Weather
Clear
Little Cooler
See Details Page 20

# Victoria Daily Times

TODAY'S NEWS TODAY
Classified 386-2121
Telephone 382-3131

88th Year, No. 39 ★★ VICTORIA, B.C., MONDAY, JULY 26, 1971

10 CENTS DAILY
20 CENTS SATURDAY

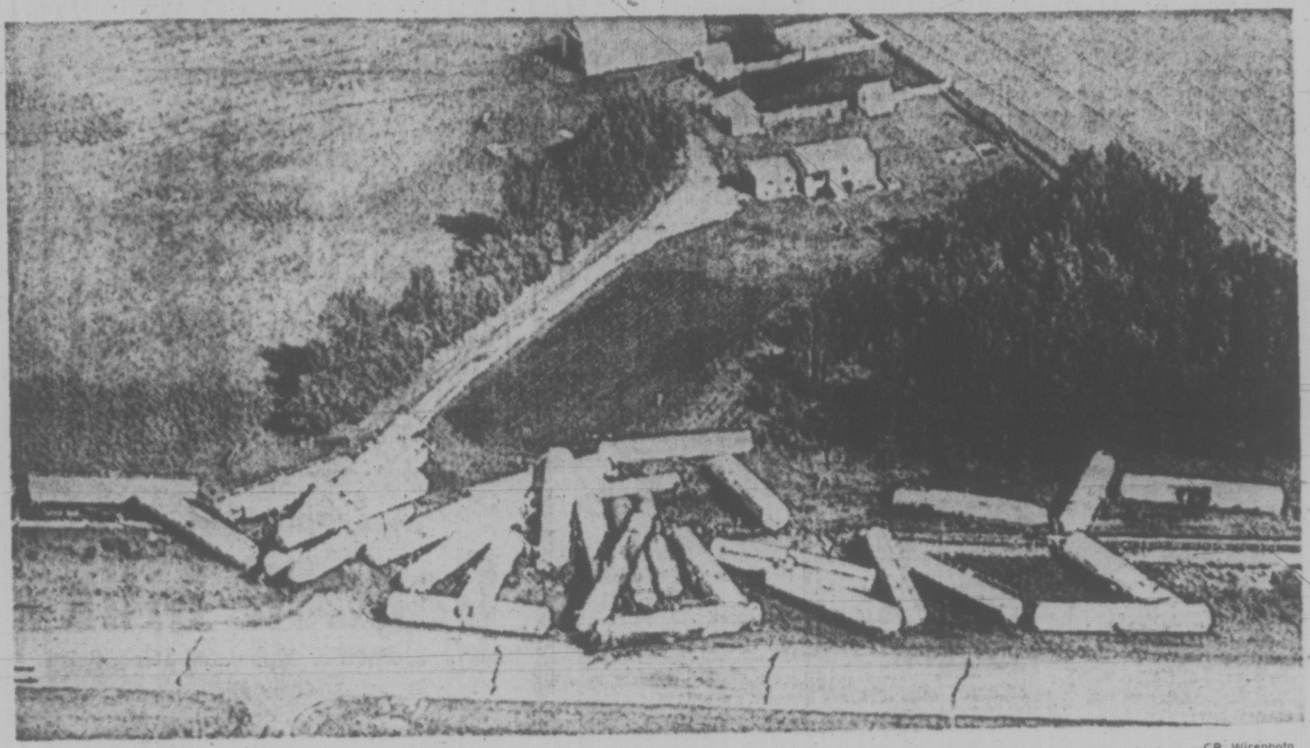

—CP Wirephoto

**TANKCAR SMASHUP** forced evacuation of two farm families near Lacombe, Alta., today after gas fumes from one of the ruptured cars exploded sending a ball of fire into the air. The 33 wrecked cars were all empty butane or propane carriers being taken to be washed out. Authorities fear further explosions and are testing for other leaks. Nobody was hurt in the smash.

# Closure Of Woods Imminent

## 2,000 Laid Off

More than 2,000 Vancouver Island loggers have been idled by a week of warm, sunny weather that has baked B.C. woods almost to the point of closure.

It is the worst forest industry situation since last July when 1,500 loggers were out because of fires that cost a record $19 million.

The fire hazard situation is "building up seriously," said B.C. Forest Service, which makes a daily assessment and is considering hourly review of conditions as the threat of fire mounts.

There has been no campfire ban to date, nor restrictions imposed on woods operations, recreational use of the forest or travel through company-maintained lands.

All shutdowns so far have been at the discretion of logging operators concerned for their security in line with insurance requirements.

**WEST COAST**

MacMillan Bloedel Ltd., the largest operator, has laid off about 1,100 men in camps from Shawnigan Lake to Kelsey Bay. The balance are scattered from Sooke to the west coast and north to Courtenay.

In many of the operating camps loggers are on early shifts to keep them out of the woods in peak hazard period between late morning and dusk.

The forest service said operators who have chosen to close have the right to restrict the public until the situation abates.

**FIRE HAZARD**

Besides men laid off because of fire hazard, some are taking annual vacations, such as the 350 at Cayeuse and Port Renfrew operations of B.C. Forest Products Ltd.

Crown Zellerbach Canada Ltd. has sent home about 650 men from its Courtenay.

Continued on Page 2

## A HOT DAY IN JULY

British Columbia became the banana belt of Canada Sunday as thermometers soared, topping long-set records.

The temperature was 82 degrees at the Victoria International Airport, three degrees warmer than the previous record for July 25 set in 1942.

The highest temperature ever recorded in Victoria was 95 degrees in July, 1941.

Warmest place in Canada was Lytton where residents sizzled under 98 degrees.

Warmest spot on the island was Nanaimo where it was a sweltering 89, one degree higher than the previous record set in 1958. Comox reached a peak of 86, two degrees higher than the record set in 1958. The same temperature was enjoyed at Smithers on the mainland, toppling a previous record of 82 set in 1942.

The forecast is for more of the same.

But there may be some respite for those with blistered faces.

Weather officials report a small westerly building up outside the Strait of Juan de Fuca.

It could reduce temperatures by a few degrees—but just a few.

## Technical Problem Mars Smooth Start for Apollo

Times News Services

HOUSTON — Apollo 15 ran into technical problems today shortly after the smoothest countdown and moon-ward blastoff in the Apollo series.

Space engineers here are studying the apparent abnormality of a valve in the service propulsion system, but said there is no danger of spontaneous combustion of the fuel.

Shortly after leaving earth orbit at 9:24 (PDT) for the long journey to the moon, Apollo 15's automatic signals and readings from the three-man crew indicated that the valve is "in an unusual position."

The explorers are to conduct man's first driving expedition on the surface, a quest among towering mountains and along the side of a deep canyon.

Col. David R. Scott, Lt.-Col. James B. Irwin and Maj. Alfred M. Worden, all United States Air Forces officers, broke away from the embrace of earth's gravity as a jarring rocket blast shot them out of orbit and sent them winging toward their distant target and one of hisory's greatest scientific explorations.

For nearly three hours, the astronauts had circled the globe in the command ship Endeavour, checking the craft's hundreds of systems before committing themselves to the three-day outward voyage. Then they re-ignited the third stage of their Saturn V rocket and their speed accelerated to about 24,300 miles an hour from 17,400.

The Saturn V propelled them away from their home planet right on time at 6:34 a.m. as an estimated one million persons watched in the Cape Kennedy area.

"Good job," Scott told the launch crew. "It was a very smooth ride all the way."

**ALL STAGES FIRE**

All three stages of the Saturn V fired precisely on schedule and propelled the spacemen riding in the command ship Endeavour into earth orbit more than 100 miles high.

Half an hour after leaving earth orbit for the moon, the astronauts separated Endeavour, pivoted around 180 degrees and gingerly poked a harpoon-like docking device into a connecting mechanism landing ship Falcon, cradled atop the third stage.

"We have hard dock," Worden reported.

The docking exercise, relayed live on television by the astronauts, went smoothly, in contrast to the Apollo 14 flight last January, when the astronauts made five unsuccessful attempts before finally linking up on the sixth try. The reason for the problem has never been found, but experts belive a tiny substance might have temporary jammed the apparatus.

Plans for the Moon
Stories on Page 21

Endeavour and Falcon were to remain docked nose to nose until Scott and Erwin separate the landing craft for the

Continued on Page 2

## MEDINA TRIAL STARTS FOR MY LAI MASSACRE

MEDINA . . . denies charge

**FORT McPHERSON, Ga. (AP)—Jury selection began today for the trial of Capt. Ernest Medina, charged with assault and the murder of 102 Vietnamese civilians during the My Lai sweep more than three years ago.**

**Medina, of Montrose, Colo., was commander of Charlie Company when the American Division infantry unit swept through the Vietnamese hamlet March 16, 1968.**

**One of his platoon leaders at My Lai was Lieut. William Calley, convicted at Fort Benning, Ga., March 29 of murdering 22 civilians at the Vietnamese hamlet. The jury set his term at life. His case is under review.**

**Medina denied in testimony at Calley's court martial that he ordered his troops to kill civilians at My Lai.**

## MARTIN BORMANN 'ALIVE BUT ILL'

BOSTON (UPI) — Martin Bormann, deputy fuehrer under Adolph Hitler in Nazi Germany, is alive but in ill health on a ranch in South America, the Boston Globe said today.

Bormann, who fled Allied investigators at the end of the Second World War, lives on the Paraguay-Argentine border, on a ranch called "Waldau 555," Bormann's SS number, according to a Globe interview with a former Israeli spy.

Zwy Aldouby, a former operative for "Mosad," an Israeli intelligence agency, said Bormann bought a Chilean estate after the war and then moved to Paraguay "where there are 14 colonies of emigres, and some 50,000 Nazis, ex-Nazis and Nazi sympathizers on the Argentine border."

## 100,000-Acre Fire Runs Out of Control

PRINCE GEORGE (CP)—A 100,000-acre forest fire was running out of control today in aspen and willow growth in the Teeder Creek area 135 miles north of Fort Nelson in central British Columbia.

The provincial forest service sent two water-bomber planes into the area early today after the fire—originally a number of smaller outbreaks which joined together—began expanding and moving eastward.

There was no immediate danger to any communities.

The Tee Fire was one of 17 outbreaks in the Prince George forest region, most of them small, isolated fires. A total of 125 men were on fire lines in the district.

## Heart, Lungs Used Without Consent

Times News Services

CAPE TOWN, South Africa—The widow of a 28-year-old black man whose heart and lungs were transplanted by Dr. Christiaan Barnard into a 49-year-old dental technician Sunday, said she was not informed of the transplant and if she had been, would have refused permission for it.

Rosalie Gunya, wife of Jackson Gunya, who reportedly died of injuries received in a fight, said "I would never have given permission for such a thing if I had known."

The transplant recipient, Adrian Herbert, a colored (the official designation is South Africa for mulattoes) Cape Town resident, was today reported to be in satisfactory condition with the new organs functioning.

Gunya was found unconscious with head injuries near his home early Saturday and was taken to Rondebosch Cottage Hospital.

Informed sources said members of the heart-transplant team saw him there and asked that he be transferred to Groote Schuur Hospital, where they work. He died there later that day.

Mrs. Gunya said she went to Rondebosch Hospital Saturday morning and was told her husband had been transferred to Groote Schuur.

"At Groote Schuur they said they didn't know anything about my husband," Mrs. Gunya said.

"I insisted he was there and after some time they took me to see him. He looked fine to me. He was being given blood, but there was no doctor in attendance. I left the hospital convinced he would be better soon."

The operation was Barnard's first combined heart-lung transplant, and the world's fourth. The previous ones were done in the United States. All the patients died.

The most critical period is the two weeks after the graft when the patient's resistance to infection is low and when the transplanted lungs tend to fill with fluid.

A hospital spokesman said Gunya's relatives could not be located before the operation.

Barnard and his team performed the six-hour operation after doing extensive research and experiments with animals. Herbert, bedridden two years with an incurable lung condition that weakened his heart, underwent extensive tests for four weeks before the surgery.

Nevertheless, Barnard said after the operation:

"We haven't had any experience with this type of operation clinically, and we'll just have to watch the results very closely."

## NEWS BRIEFS

### Japanese Rioting

**NARITA, Japan — About 600 casualties were reported today after bitter fighting between police and students and farmers demonstrating gainst the use of land for construction of Tokyo's second international airport.**

### U.S. Reserves Fall

**WASHINGTON (AP) — The United States' total reserve assets, including gold and convertible foreign currency, fell in June to the lowest level since August, 1938, the treasuary department reported today.**

### Third Candidate

**SAIGON (AP) — Retired Gen. Duong Van (Big) Minh today became the third candidate for the presidency of South Vietnam.**

## B.C. Ferry Crews Take Strike Vote

Strike ballots were to be distributed today among crews of B.C. Ferries in a dispute over sick leave.

Norman Thornber, business agent for the marine branch (unlicensed) of the B.C. Government Employees Union, said results are expected by Thursday night or Friday morning.

He discounted an earlier report that a strike is imminent, saying "most likely" is a better description.

Thornber said strike action is being considered unless sick leave regulations are changed by ferry management.

**CAN'T GET SICK**

He said the regulations, issued April 17, are contrary to general procedures for the civil service. The April regulations lump absenteeism of all kinds, including leaves of absence and days off without pay, in with sick leave.

Two hundred of the union's 1,600 members have been sent letters saying they could be fired if they are absent in the next six months, he said.

"What this means is that they can't get sick any time in the next six months."

He also said the employees are unhappy with management's refusal to acknowledge doctors letters when employees are absent more than six days.

The only strike in the past against B.C. Ferries occurred in February, 1968, and lasted 13 days. The dispute was mainly over the layoff of 160 employees, job security and lack of meaningful seniority.

Ferries manager Monty Aldous was called twice by the Times this morning and did not respond to messages left.

## POLICE WEARING WIGS SWEEP THROUGH GASTOWN

VANCOUVER (CP) — Undercover city police officers swept through Gastown during the weekend, arresting 31 suspects, five of them holding heroin.

About 20 young police officers, dressed in shabby style, took part in the two-day operation. At least two of them wore long hair wigs.

The squad arrested 14 suspected traffickers, including four juveniles—one a 13-year-old suspected of trafficking in LSD. A 16-year-old was also charged with possession of heroin.

The balance of the adults arrested were charged with possession of marijuana, speed and heroin.

The crackdown on Gastown was forecast last week by Mayor Tom Campbell, but the actual sweep was believed delayed because the announcement had wiped out much of the surprise element needed.

Meanwhile, two deaths believed to have been caused by drugs were reported Saturday.

Police said Lance A. Oliver, 22, a known heroin addict, was found dead at his home. A spokesman said he had been released from prison Wednesday.

The body of Cecile LaPorte, 26, was found in a hotel room off Gastown.

## INDEX



| | Page |
|---|---|
| Births, Deaths | 22 |
| Classified | 22-31 |
| Comics | 33 |
| Duncan, Cowichan | 7 |
| Entertainment | 13 |
| Family Section | 18-20 |
| Finance | 8, 9 |
| Prairie | 32 |
| Sports | 10-15 |
| TV, Radio | 23 |



SUDBURY SMELTERS BLAMED

## 60 Miles Away, Fish Are Dying

TORONTO (CP) — Two University of Toronto zoologists say sulphur dioxide emitted by metal smelters in the Sudbury area is killing lake trout and other fish in the picturesque La Cloche Mountains on the north shore of Georgian Bay.

Richard J. Beamish, associate professor of zoology, and Harold H. Harvey, who received his doctorship from the university in 1970, say analysis of rain and snow in the Northern Ontario area indicates acid in several lakes comes from air-borne pollution and not from natural processes. The lakes are 60 miles southwest of the industrial city of Sudbury.

"Once in the atmosphere, some of the molecules of the sulphur dioxide combine with water vapor and fall to the earth as a form of sulphuric acid."

They said one of the lakes most polluted is O.S.A. Lake in Killarney provincial park, named after the Ontario Society of Artists. The area was sketched extensively by several members of The Group of Seven, including Frank Carmichael, A. Y. Jackson, Arthur Lismer and A. J. Casson.

**DESTROYS ECOSYSTEM**

"During the past few years, lake trout and other fish have disappeared suddenly from several lakes such as Lumsden and O.S.A.," say the two zoologists in an article in The Globe and Mail.

They say the waters of O.S.A. Lake "are so acid as to be lethal to most species of fish."

"The acid in the snow enters the lakes in the spring and they say eventually, the concentration of acid exceeds that which some of the organisms in the lake can tolerate, and the ecosystem is destroyed." The two scientists say industry is at fault.

"Industry commonly gets rid of its wastes by building high emission stacks which spread the fallout over a greater area.

"Unfortunately, this tactic has served to carry the acid pollution into an area where the lakes are not capable chemically of neutralizing the pollutant."

R.R. Saddington, assistant to the division manager of the International Nickel Co., the largest base-metal operation in Sudbury, says "the tallest chimney in the world" being built at the company's Copper Cliff plant "is a case of making full use of a proven method of dispersing sulphur dioxide-bearing smelter gas so that it will be rendered harmless."

Writing in the same issue of The Globe and Mail, he says the stack is the best answer to pollution "within the limits of today's technology."

"At the same time, we are continuing a program of intensive research to develop a method of processing our ores that will not involve the generation of sulphur dioxide."

## SASKATCHEWAN GRITS TO NAME NEW LEADER

REGINA (CP)—The Saskatchewan Liberal caucus plans to meet tonight following the funeral of leader W. Ross Thatcher, who died Friday.

Liberal spokesman said the caucus would appoint an interim leader, probably deputy leader Dave Steuart, and would make plans for the special session of the legislature which starts Wednesday.

ROCK PERFORMERS Harry Creech and Kahlen Wood (above) of local group Morning Star entertain crowds of young people (below) at free concert at Willows Park Sunday. Half a dozen groups performed at the concert, sponsored by Dennis Scherk. Crowd numbers were estimated at 2,000 at various points of the five-hour performance. An added attraction was the chance to pick up a good tan, as many spectators stretched out for the sun's rays. (Robin Clarke photos.)

# A Rock-Only Rock Festival After Grant Appeal Fails

Failure to obtain grants from two local groups has forced organizers of a 12-hour rock festival next Saturday to cancel an appearance of the Victoria Chamber Orchestra at the event.

The concert is being sponsored by a group of five students who say they want to do something for Victoria musically and decided a rock festival was the best way to raise money for deserving organizations.

The University of Victoria Alma Mater Society is co-sponsoring the event.

To enable the chamber group to appear, organizers had hoped to receive grants from the Victoria centennial Committee and the local musicians' union.

A festival spokesman said neither group felt it could give the concert financial support. Cost of the chamber group would have been $475.

The Centennial Committee agreed, however, to underwrite the concert's sponsors in lieu of an outright grant.

The spokesman said festival organizers were greatly disappointed to not retain the Chamber Orchestra, as its appearance was hoped to attract a number of older people to the concert, and also to expose younger people to classical music.

"This is a festival for people," one organizer said. "Not a festival just for 'young people', 'turned-on people,' or whatever, but simply a festival for people, and that means all people — no matter what their age or lifestyle — are welcome."

The concert features 12 hours of music, climaxed by the performance of Brahman, a seven-man rock band from Vancouver, hailed by many as the latest supergroup on the west coast.

Other performers include Canadian folk artist Tom Northcott; Mother's Pride — a country duo from Santa Barbara, Calif.; Solid Comfort — a top Vancouver blues band; and four of the top Victoria rock groups.

The concert is entirely a benefit affair, with proceeds being split among several local organizations.

Cool-Aid, NEED — the local crisis telephone service, the Native Friendship Centre, Food Co-op and Operation Recycle are to be the recipients of proceeds.

The concert is being held at the University of Victoria gymnasium and gets under way at 12 noon Saturday.

Organizers say that although the concert is 12 hours in length, people will be able to come and go at will. After initial entry, hands will be stamped with ink so people can leave when they want and return later.

## . . . CLOSURE

Continued from Page 1

Nanaimo Lakes and Nitinat divisions, placing the rest on early shift, including Beaver Cove near the north end of the Island.

Shawnigan, Chemainus and Northwest Bay units of MacMillan Bloedel are early, while Franklin River and Sproat Lake are running at about 75 per cent of normal with around 200 laid off.

**KELSEY BAY**

MB's biggest division, at Kelsey Bay, would have 400 men when operating. Another 250 would be working at Menzies Bay and 250 at Cameron Lake.

Independent operators normally employing around 150 loggers in the Sooke area have shut down.

At Mesatchie Lake, T. W. McKenzie Logging Co. laid off 110 men a week ago and they are still out.

A spokesman said the woods would reopen "as soon as we get some rain."

The forest service said there is concern for fire throughout the province as high temperatures and dry conditions prevail.

## CAPITAL SCENE

The Kiwanis Club of Saanich will meet Tuesday at 6:15 p.m. in the Red Lion Motor Inn.

The Capital Region Tenants' Association will meet Thursday at 7:30 p.m. in the basement of St. Andrew's Cathedral, 740 View. Among items to be discussed will be enumeration of tenants for municipal elections and the right of tenants to vote on municipal bylaws.


RADIOEAR

Radioear has been producing high quality hearing aids for nearly 50 years, but never before has Radioear been able to design so many good hearing features in so small an aid as the Model 1000. See Radioear Counsellor B. S. H. Tye.

VICTORIA HEARING-AID CO.
209 Yarrow Building
645 Fort Street
Phone 383-5125


## Accident Kills 5

Times News Services

At least five persons died in mainland British Columbia during the weekend, four of them in traffic accidents. The fifth, William Jesson, 58, of North Vancouver, died when his single-engine plane crashed south of Vancouver. Auto accidents killed Kenneth Anseth McEachern, 20, of Walnut Grove; Gordon Emerson Bowes, 56, of Abbotsford; I. V. Kaila, 59, of Vancouver; and an unidentified Alberta man.


NEW TIRE GUARANTEE POLICY
WITH OUR NATION-WIDE CARD
RETREAD TIRE SALE
(24-Month, 1st-Line Warranty)

$12.50 INSTALLATION INCLUDED

600-12
600-13
650-13
700-13
735-14
775-14
and 15" ALSO

$14.50 For 825x14, 855x14

OK TIRE STORE

WESTERN OK TIRE STORE
2968 Douglas St.
John Ciceri, Operator
DOUGLAS ST. BURNSIDE GORGE RD. HILLSIDE AVE.
OPEN ALL DAY SAT. 2968 DOUGLAS ST.


# Apollo 15: Day by Day

CAPE KENNEDY, Fla. (AP) — The day-by-day highlights of the 12-day Apollo 15 mission to the moon:

**Monday, July 26**

Astronauts David R. Scott, James B. Irwin and Alfred M. Worden ride a Saturn V rocket into space at 9:34 a.m. EDT. After orbiting earth nearly three hours, they re-fire the third-stage engine at 12:30 p.m. to head for the moon, 250,000 miles away. At 12:54 p.m., command ship Endeavour separates, turns around and docks nose-to-nose with the lunar ship Falcon and pulls it from its compartment atop the third stage.

**Tues., July 27-Thurs., July 29**

Apollo 15 coasts toward the moon, with astronauts monitoring systems, making necessary course corrections and beaming occasional television report to earth. At 4:07 p.m. July 29, they fire into moon orbit.

**Friday, July 30**

Scott and Irwin transfer to the lunar ship and at 1:48 p.m. separate, leaving Worden alone in command ship to conduct scientific and photographic experiments. At 6:15 p.m., Falcon lands at the Hadley-Apennine site 465 miles north of the lunar equator on the edge of the Sea of Rains. Site is hemmed in on three sides by the high Apennine Mountains and on the fourth by the mile-wide Hadley Rille. At 7:44 p.m., Scott opens the top hatch of the lander and pokes the upper half of his body outside to survey the landing site. Mission Control centre evaluates his report for any changes that might have to be made in the surface exploration.

**Saturday, July 31**

Scott and Irwin make their first of three descents to the surface at 9:24 a.m. They unstow their four-wheel moon car called Rover 1 and drive about 2.5 miles to Elbow Crater on the rim of Hadley Rille. They collect rock and soil samples and photograph the 1,200-foot-deep canyon. They drive a short distance to the base of the mountains in a search for original lunar crust. At each stop, a television camera on Rover relays their activities to earth. They return to Falcon after driving a total of about 5.6 miles. While Iwin deploys a nuclear-powered science station, Scott drills three 10-foot-deep holes. In two he places temperature sensors and from the other he collects deep-down soil samples. After seven hours outside, they climb back inside the lander to rest.

**Sunday, Aug. 1**

Moonmen start second seven-hour excursion at 6:46 a.m. driving nearly five miles to another area of the mountain front stopping en route to sample a group of impact craters. They range along the front looking for crust material that might date back to the origin of the moon. En route back to the lander, they conduct soil mechanics tests in a flat plain called the Marsh of Decay.

**Monday, Aug. 2**

Scott and Irwin start early, at 3:24 a.m., on their third excursion, a six-hour drive to several spots along the Hadley Rille and then about 2.5 miles north to a region known as the North Complex to investigate a group of craters which may have been formed by volcanoes. They again sample the Marsh of Decay en route back to Falcon. They climb back in for the final time after a total of 20 hours outside and about 22 miles driving during the three explorations. The Rover 1 television camera televises live to earth the liftoff of the landing vehicle at 1:09 p.m. After a chase of nearly two hours, Falcon catches and links up with Worden in the command ship Endeavour at 3:04 p.m.

**Tues., Aug. 3-Wed., Aug. 4**

Astronauts spend two additional days in lunar orbit conducting scientific and photographic experiments, mapping nearly 20 per cent of the moon's surface. At 4:10 p.m. Aug. 4, Worden ejects a 78.5-pound scientific satellite from the equipment bay at the rear of the spacecraft. Satellite is to radio data for at least a year on gravity, magnetic and electrical fields. At 5:18 p.m. they fire out of lunar orbit and head back toward earth.

**Thursday, Aug. 5**

At 11:34 a.m. Worden opens command ship hatch and, attached to a 25-foot line which feeds him oxygen, he steps into space and works his way back about 15 feet to the equipment bay, using foot restraints and hand rails. From the bay he retrieves two cassettes from cameras which have taken nearly two miles of film of the lunar surface. The walk, which lasts less than an hour, is necessary because the equipment bay is jettisoned before re-entry and does not return to earth with the astronauts.

**Fri., August 6 - Sat., Aug. 7**

Apollo 15 coasts homeward with astronauts making necessary course corrections and sending occasional TV reports to earth. On Aug. 7, Endeavour slams back into earth's atmosphere and splashes down in the Pacific Ocean 325 miles north of Honolulu at 4:46 p.m.

★

## . . . APOLLO

Continued from Page 1

descent to the moon's surface Friday.

For three days, Scott, Irwin and Worden are to soar across the vast ocean of space and fire into lunar orbit Thursday.

On Friday, Scott and Irwin plan to steer the lunar landing craft to a precision landing in a basin at the base of the Apennine Mountains, tallest on the moon with peaks rising 15,000 feet high.

They would be the fourth American two-man team to land on the moon in two years.

## Before the Judge

Manuel Pacheco, who said he was from Massachusetts, was charged Saturday with eight counts of false pretences and another of possession of stolen property over $50.

Judge Edmond St. Jorre remanded the man to Friday in custody.

Two of the charges involved monkeys.

Police Wednesday staked out a Johnson Street pet store hoping to speak to a man about some cheques passed in the city. Police learned a man was going to the store to discuss the purchase of a monkey with the shopkeeper.

The man arrived but fled in a car at high speed spinning a city detective around who had his arm in the vehicle.

The man ran from the car a short time later and the vehicle rolled into a parked car.


OPEN LETTER
TO THE OWNERS
SANDRINGHAM PRIVATE HOSPITAL

GENTLEMEN:

- The strike at Sandringham Private Hospital is now in its tenth month. Your refusal to bargain in good faith has been, and remains the only obstacle in the way of a settlement.
- When you offered, through the news media, to let us examine your books and related financial records, we responded in a positive fashion. We said "Let us have your books and all related financial records examined by a qualified accountant of our choosing. Then, we will sit down at the bargaining table and talk on the basis of what the examination proves."
- However, Mr. Russell Shepherd, co-owner, quickly announced that Sandringham was rescinding its offer to open the books. WHY THE SWITCH, MR. SHEPHERD? ARE YOU AFRAID TO OPEN YOUR BOOKS?

INSERTED BY CANADIAN UNION OF PUBLIC EMPLOYEES, LOCAL 1311.



Mon. - Tues. Specials at SAFEWAY
Canada Safeway Limited

Fresh Cohoe Salmon
Serve Baked with Stuffing.
Average weight 3 to 5 lbs.
Whole - lb. 79¢

Evaporated Canned Milk
Lucerne, Pacific, Alpha and Carnation
15 fl. oz. tin
6 for $1.00

Country Corn Flakes
A Breakfast Delight—10-oz. pkg.
2 for 45¢

Town House Green Peas
Assorted - 14 fl. oz. tin
5 for $1.00

Tang Orange Crystals
Refreshing for Breakfast -
Pkg. of 5/3½ oz. pkgs.
Each 89¢

Tulip Luncheon Meat
12-oz. tin
3 for $1.00

Hawkins Cheezies
Crisp and Delicious -
11-oz. pkg. 39¢

Local Lettuce
Crisp Tender Heads
2 for 35¢

Prices Effective July 26th to 27th
In Victoria and Sidney
WE RESERVE THE RIGHT TO LIMIT QUANTITIES
SAFEWAY
CANADA SAFEWAY LIMITED

# 'BEAUTY ISN'T ENOUGH'

MIAMI BEACH (AP) — "Beauty isn't enough for a woman," says shapely Miss Universe 1971.

"If you lack intelligence and charm, you're a loser," says Georgina Rizk of Lebanon who recounted experiences Sunday that led to her crowning as successor to Puerto Rico's Marisol Malaret.

"Even an ugly woman, if feminine and gracious, can be most interesting to a man . . . more interesting than a beautiful girl who lacks soul."

Miss Rizk, draped in a Kasbah dancing-girl costume, won the judges votes Saturday night with her 35-24-35 figure.

Georgina has been a model since age 14. Her dream is to become a world-famous cover girl.

"I have a boy-friend, Phillipe Duce, back in Beirut" she said.

He may not be so happy since I will be away for most of the next year. Yes, he's a little bit jealous."

Her rewards as Miss Universe include $10,000 in cash and a $5,000 mink coat.

**MOST BEAUTIFUL GIRL** in the world is the title won Saturday night by Georgina Rizk, of Beirut, Lebanon, who holds high her Miss Universe banner at Miami Beach. She is 18 years old, 5 foot, seven inches and weighs 121 pounds. (AP Wirephoto)

# Back-Bencher Must Walk Thin Line

By DAVE McINTOSH

OTTAWA (CP) — Political life for a government back-bencher can be pretty frustrating.

Phil Givens, Liberal MP for York West, said as much when he announced he will quit the federal field and run in the next Ontario general election.

The big drawback is that the government back-bencher must be cautious in his criticism of government policy and actions or his chances of promotion to parliamentary secretary and the cabinet will shrink.

This perforce leaves all or most of the criticism to the opposition MP, though the government member may privately agree with it, especially when he knows his constituents do.

In the parliamentary form of government, a high value is still set on party loyalty. By and large, the MP—and this applies to the opposition as well as the government member—must confine his criticism of the party to the privacy of the weekly caucus meetings.

**SEEKING SOLUTION**

The Trudeau cabinet has been trying to find some way around this problem.

The object would be to allow the government back-bencher to disagree with the administration publicly without being sent to political Coventry or forced out of the ruling party altogether.

Liberal party sources say it would be simple enough for the cabinet to declare that Liberal back-benchers can disagree in public with the government.

But from such a declaration would flow automatically the result that Liberal MPs would be allowed to vote as they pleased in the Commons.

In other words, a free vote on every piece of legislation and opposition motion of non-confidence.

Except on so-called matters of conscience, such as abolition of the death penalty for murder, no government has been able to face such a prospect.

**DRAWBACKS NOTED**

It could result in the formation of independent groups within political parties and in the end so splinter the Commons that it would be impossible for any administration to govern for any length of time.

One other solution has been proposed within the cabinet: The abolition of non-confidence motions and the consequent fixed election date every four years or so.

The proposal has little support, however. Many persons feel it would mean, in effect, adoption of the presidential form of government, something Canadian administrations do not appear ready for in the foreseeable future.

## MAO CONFIDANT MAY FALL

# China Purging Extremists

By ROLAND DALLAS

HONG KONG (Reuter) — China is conducting a purge of extreme leftists which could involve politburo member Chen Po-ta, usually reliable sources said here today.

Chen, a former aide of party Chairman Mao Tse-tung, was one of the spearheads of the Great Proletarian Cultural Revolution that threw China into turmoil between 1967 and 1969.

The purge was against members of the May 16 Group, which took a leading role in the revolutionary disorders, the sources said.

Yao Teng-shan, who seized control of the Peking foreign ministry for 13 days at the height of the disorders, already has been punished, reliable reports say.

Six other men, in top positions, have recently been identified here in an article in the Far Eastern Economic Review by Jack Chen, who lived in the Chinese capital during the revolution and arrived in Hong Kong last month.

Purges were reliably reported to be under way in Hopei, Fukien and Kwnagtung provinces, and big character posters have been put up in Canton denouncing "sham Marxist-Leninists," the sources said.

**PERSONAL CONFIDANT**

These campaigns were said to be conducted by the People's Liberation Army, which played a key role in restoring order in China and whose officers occupy party secretaryships in 15 out of 25 provincial Communist party committees.

Chen Po-ta, who served for years as Mao's personal confidant and secretary and is a ranking member of the politburo, has not been seen in public since August, 1970.

Chen was believed to be undergoing self-criticism sessions in Peking over his role in the re olutionary disorders.

Arguments in Peking are thought to centre on how the disorders erupted and why they were not controlled. Chen and Chiang Ching, Chairman Mao's wife, were reliably reported to have played a key role in leading the cultural revolution in Peking.

Now the pragmatic Chinese administration of Premier Chou En-lai is apparently intent on reaffirming the country's reputation for stability and on punishing those responsible for the disorders.

The government has apologized to Britain for th burning of the British mission.

The May 16 Group members were being held up as the ringleaders of the excesses, and punishment for their crimes was apparently a warning to leftist elements against any repetition of the disorders, the sources said.

Chen was being accused by some circles in Peking of leading or at least of failing to restrain the May 16 Group in Peking.

★

# Visit Bugs Hanoi

WASHINGTON (AP) — Some American officials believe President Nixon's coming visit to mainland China has so upset North Vietnam that a Peking-Hanoi summit meeting may be in the wind.

The informants said Sunday North Vietnamese leaders also may be expected to consult with their Soviet allies in the months before the United States president makes his journey, which is due before next May.

Premier Chou En-lai's publicly-stated pre-conditions for normal relations with the U.S. are regarded here as unacceptable as they stand — but they are not thought to be China's final position.

Last Monday Chou set four basic demands as Peking's price for normalization. Taken together they seem to amount almost to a general Asia settlement. He called for total U.S. withdrawal from Indochina, Korea, Taiwan (Formosa) and its waters and action to bar what he said was reviving Japanese militarism.

Nixon administration officials are inclined to think Chou had a double purpose in defining the Chinese stance:

- To assure the North Vietnamese Peking is not about to conclude a deal with the Americans at Hanoi's expense.
- To head off Soviet attempts to portray the Nixon visit as anti-Soviet manoeuvring and thereby to line up the divided Communist world against Peking.

★

GO TO THE MOON WITH DATSUN ON CHANNEL 8

McCALLUM MOTORS

1101 Yates 386-6168


# Peking Set to Fight or Talk—Tourists

By ERNESTO MENDOZA

HONG KONG (Reuter) — A spokesman for 26 Canadians who toured China for a month said today they saw many air raid shelters and troops and were told that the Chinese are prepared to negotiate or fight—whichever the United States wanted.

The group leader, lawyer Ken Woodsworth, told reporters that armed People's Liberation Army units were in evidence everywhere, many more than he saw on his last visit to China in 1965.

Even new subway in Peking apparently is designed for use as an air raid shelter.

"We were told that China is prepared to negotiae and prepared to fight whichever the Americans wanted," he said.

However, he said he found less anti-Americanism than on his previous trip.

Woodsworth said Peking's invitation to President Nixon to visit China was accepted by the people as government policy.

He himself was not surprised by the news because he had expected that the United States would eventually recognize China but some other members of his group were shocked.

The group, whose tour was organized by the University of British Columbia, included teachers, lawyers, an electrical engineer, and a doctor.

Woodsworth predicted China would not open its doors to tourism in the foreseeable future.

"We were told that they are not interested in the tourist trade but in government exchanges, and visits by individuals like journalists and by friendly delegations," he said.

"They want an intelligent exchange. They don't want lot of tourists swarming all over the country with cameras."

Woodsworth said the cultural revolution which plunged China into turmoil from 1966 to 1969 was not yet completed and there was still much evidence of change.

In Nanking a struggle between rival Communist party factions had only recently been resolved with leftists and conervatives acquiring an equal share of power.

In the country, executive, legislative and judiciary functions were being exercised by revolutionary committees.

But the draft of new state constitution was being circulated in preparation for session of the National People's Congress—China's parliament and constituent assembly.

"It is a sign of confidence that China is allowing foreign visitors in, although they have not yet consolidated the gains of the cultural revolution" he said.

Actualy, 22 Canadians crossed the border to Hong Kong today.

Two members of the group extended their stay and remained on in China and two others returned home earlier.

Woodsworth said the Canadians did not meet Premier Chou En-lai or any other top Chinese leaders, but had discussions with officials of many universities and other institutions.

Most of the group plan to return to Canada Tuesday.

## Talks Held

MOSCOW (Reuter) — Premier Alexei Kosygin met with Foreign Minister Valery Giscard d'Estaing of France for talks on Franco-Soviet co-operation. Giscard is in Moscow to take part in the sixth session of the Franco-Soviet commission on economic and technical co-operation.

# MONORAIL CRASH IN SEATTLE

SEATTLE (AP) — Twenty-seven persons were injured Sunday when a train on Seattle's monorail line — constructed to carry passengers from downtown to the city's 1962 world fair site — slammed into a steel girder.

The accident occurred at the monorail terminal at the Seattle Centre, a system of exhibits, shops and amusements which now occupies the fair site.

Most of the injured suffered facial lacerations or fractures, hospital officials reported.

Jess Dawson, a spokesman of the Seattle Transit Co. which operates the monorail, said the elevated train is capable of operating at speeds of up to 40 miles an hour, but it "certainly wasn't going that fast when it hit."

Dawson said the cause of the crtsh has not been determined.

One passenger, Albert Koehler of Phoenix, Ariz., said the engineer, Willis C. Kirk, of Mountlake Terrace, Wash., yelled "hang on" just before the accident. Koehler suffered a cut nose. Kirk was treated for lacerations.

Bystanders pried doors open to let passengers out.

Come to Seattle for a weekend and you'll get a beautiful double room in the Benjamin Franklin wing of the Washington Plaza Hotel for three days and two nights. Continental breakfast in your room both mornings, parking and the action of downtown Seattle. All for only $37.50. For information and reservations, call Vancouver, 682-3377. Then come and have the time of your life.

**Washington Plaza Hotel**

A partnership with Alcoa. Fifth Avenue at Westlake

WESTERN INTERNATIONAL HOTELS



**Come in now and see the world's most precise wrist timepiece.**

**ACCUTRON®**

Now is a good time to see the first major improvement in timekeeping since 1665.

That was the year they put the balance wheel into a watch. For almost 300 years, it was the only way to keep a watch ticking.

In 1959, Bulova experts stopped the tick.

They replaced the gyrations of the old-fashioned balance wheel with the vibrations of a tiny tuning fork. Result: a faint hum and the most precise timepiece ever. Accutron.

In fact, we guarantee the Accutron® timepiece right to within a minute a month.*

ACCUTRON CALENDAR "R"—Yellow, electronic timepiece, 14K gold filled, waterproof, sweep second hand, calendar* window, gilt applied markers on silver dial. Luminous dots and hands. Black Alligator Strap. In yellow #24303Y $200.00

*Date advances automatically at midnight. Date can be reset instantly without disturbing the time setting.

Others from $125

Convenient Terms Available

Open Mon. to Sat. 9:30 to 5:30

Friday 9:00 to 9:00

Free Parking in Fisgard Parkade

**F. W. FRANCIS LTD.**

1684 Douglas St.

Phone 384-7611

(Kitty Corner from the Bay)



**Kmart**

A Division of the S. S. Kresge Company Limited

**DISCOUNT BOMBSHELLS**

We Reserve the Right to Limit Quantities

**ON SALE TUESDAY ONLY FROM 10 A.M.**

DISCOUNT BOMBSHELL

**Ladies' Hot Pants**

Wash 'n' Wear Fabrics

Latest Styles and Colours

Sizes 10 - 16

Reg. K mart Price 3.77 - 4.87

SPECIAL DISCOUNT PRICE **2.52**

DISCOUNT BOMBSHELL

**LADIES' BRAS**

Nylon lace padded with Kodel fibre fill.

Reg. K mart Price 1.87

SPECIAL DISCOUNT PRICE

**1.34**

DISCOUNT BOMBSHELL

**JR. BOYS' T-SHIRTS**

100% Nylon Permanent Press, Wash 'n' Wear. Colorful stripes. Sizes 4 to 6x.

Reg. K mart Price 1.57

SPECIAL DISCOUNT PRICE

**97c**

DISCOUNT BOMBSHELL

**LADIES' JAMAICA SHORTS**

Wash 'n' Wear—Latest styles and colours

Sizes 10 - 16

Reg. K mart Price 2.67 - 3.87

SPECIAL DISCOUNT PRICE **1.43**

DISCOUNT BOMBSHELL

**GIRLS' and BOYS' 2-PCE. SETS**

100% Nylon. Sizes 4 to 6x, coordinating shorts and sleeveless top.

Reg. K mart Price 1.93 and 1.97

SPECIAL DISCOUNT PRICE

**99c**

DISCOUNT BOMBSHELL

**BOYS' WALKING SHORTS**

Permanent Press, made of Polyester and cotton. Sizes 8 to 16.

Reg. K mart Price 1.96 to 2.97

SPECIAL DISCOUNT PRICE

**1.33**

DISCOUNT BOMBSHELL

**BOYS' and GIRLS' SHORTS**

Easy Care, Easy Wear. Sizes 3 to 6x.

Assorted summer colours.

Reg. K mart Price 1.13 - 1.23

SPECIAL DISCOUNT PRICE **52c**

Kmart UNIVERSITY HEIGHTS SHOPPING CENTRE 3986 SHELBOURNE ST., (SAANICH) VICTORIA, B.C. OPEN 10 a.m. to 10 p.m. Mon. — Fri. Sat. 9 a.m. to 10 p.m.

# Victoria Daily Times

**Established 1884**

Published every afternoon except Sunday by the Times Publishers, Limited, 2631 Douglas Street, Victoria, B.C. Second-class mail registration No. 0625. All undelivered copies and notices respecting changes of address are to be sent to the above address. The Canadian Press is exclusively entitled to reprint the local news published herein

BRIAN TOBIN, Editor — STUART UNDERHILL, Publisher — GORDON BELL, Managing Editor

MONDAY, JULY 26, 1971


## Is This Satisfactory?

FOR THE LAST FIVE DAYS AIR Canada has been flying without interruptions due to labor disputes. The package deal, including compromises declared acceptable by the union and generous by the airline, has lifted the worry caused by rotating strikes that imposed serious concern on many prospective passengers. As late union votes come in, operations appear to have returned to normal — a situation that seems satisfactory to the rotating strikers and the management.

But how satisfied is the public? Or how satisfied should it be?

Canadians have been told that the union which went on strike had been without a contract for over six months. Then, in less than three days of intensive negotiation — after the public had been used as a lever — settlement was reached. What kind of sense does this make?

The explanation is given that certain preliminaries have to be conducted, that negotiation is complicated and forms have to be followed. Why could they not have been carried out before the end of the contract? Settlement has been reached only after disruption of service with the innocent, fare-paying and airlines-supporting ordinary citizen pushed into the conflict through no wish or fault of his own.

If members of the public are angered by such treatment, they have every right to be. The difference was not of their making, the factors involved in the eventual settlement were not of their devising. They were the victims — and incidentally, they will pay the higher costs of the settlement, whether they want to or not.

The cost factor is important, of course, and may be one of the reasons why airlines' projections of increased traffic and higher revenues proved so inaccurate that many on this continent operated in the red last year. The forces of the market, no doubt, will bring about readjustments there. But the forces of the market do not apply to this practice of using the public as a club in the conflict between the opposing interests in the dispute. Employing such a device is inexcusable.

Labor must have a means of backing its legitimate demands for improved working conditions and adequate returns. Management must also be equipped to meet confrontations. But as the postal strike so recently demonstrated and as the rotating book-offs in various airports last week emphasized, the calculated use of the ordinary citizen, wanting only the service for which he pays, cannot go on forever.

Six months in which to reach a settlement, then disruption before the problem is met in three days of intensive work! This is efficient public service? It may sound old-fashioned, but prevention is still the best cure — and that prevention is surely feasible before the public is bludgeoned.

## People in Glass Houses

SMALL CANADIAN MANUFACturers are encountering greater difficulties exporting their goods to the United States. It is not certain, however, whether the U.S. Customs Bureau is simply applying legitimate shipping requirements or a deliberate protectionist policy exists. Canada is extremely sensitive to any changes in U.S. importing regulations since we are so dependent on exports to American markets.

There are large areas in which non-tariff barriers can be applied to incoming goods at the discretion of government and which require no legislation. The protectionist trend in the U.S., about which so much has been heard, may be slowly gathering steam. It is expected that another attempt will be made in Congress this year to pass a restrictive trade bill.

Before turning inwards in self-pity it would be well to remember that Canadian commercial policy can be just as discriminatory. We have our own axes to grind — or, more specifically, certain well-placed industries have enough political pull to bring about tariff discrimination. It is not easy to be objective when the shoe is on the other foot in this potentially embarrassing and even painful situation. Both countries should keep in mind that we are one another's best customer.

## The Deer Are Less Dangerous

CONSERVATION OFFICER Jack Lenfesty makes a valid point — as far as it goes — when he says that if Saanich Peninsula deer are allowed to multiply by being protected from hunters, they will increase as a nuisance to gardeners and farmers whose crops they will damage.

The argument falls short, however, when the area concerned is considered. There is still a substantial amount of wild land on the peninsula. It is, nevertheless, located close to town and could be expected to attract a mounting army of hunters if present restrictions were relaxed. The number of those going into the woods would, in itself, create a hazard both for the hunters and for occupants of property, formerly wilderness, which is now being settled.

As Mr. Lenfesty explains the situation, a limited number of permits is granted to hunt deer in the region and any that are bagged must be dressed out and turned over to the Salvation Army, which uses the meat to feed its less fortunate patrons. This seems to be an arrangement which requires only a little encouragement to keep the deer population down to manageable size.

Certainly it would appear more attractive than widespread hunting to residents of the area, for whom present restrictions no doubt have been fashioned. The peninsula, in spite of sections where hikers occasionally lose themselves, is still a relatively limited tract of land. Too many hunters in it would be far worse than too few to keep the deer down.

## Waiting for an Invitation

REPORTS INDICATE THAT Japan was at first shocked and stunned by the dramatic change in U.S. policy towards China. It was said that Prime Minister Sato would be ignored by Peking and that there might be a growing warmth between Taiwan and Japan as a reaction to the Sino-American rapprochement. Recent news would indicate, however, that Mr. Sato has no intention of being outmanoeuvred by Peking and Washington; he has said that he is willing to go to the Chinese capital whenever he decides conditions permit.

A visit to China by Mr. Sato would be another step towards greater independence from United States policy and, perhaps, a move towards the day when Japan might resume an independent military stance in the Far East. The increasing industrial strength of the island empire is sure to complicate world politics. We are, for better or worse, returning to an older state of affairs when, to use the words of a British diplomat: "Things are getting back to a wholesome state again; every nation for itself and God for us all."

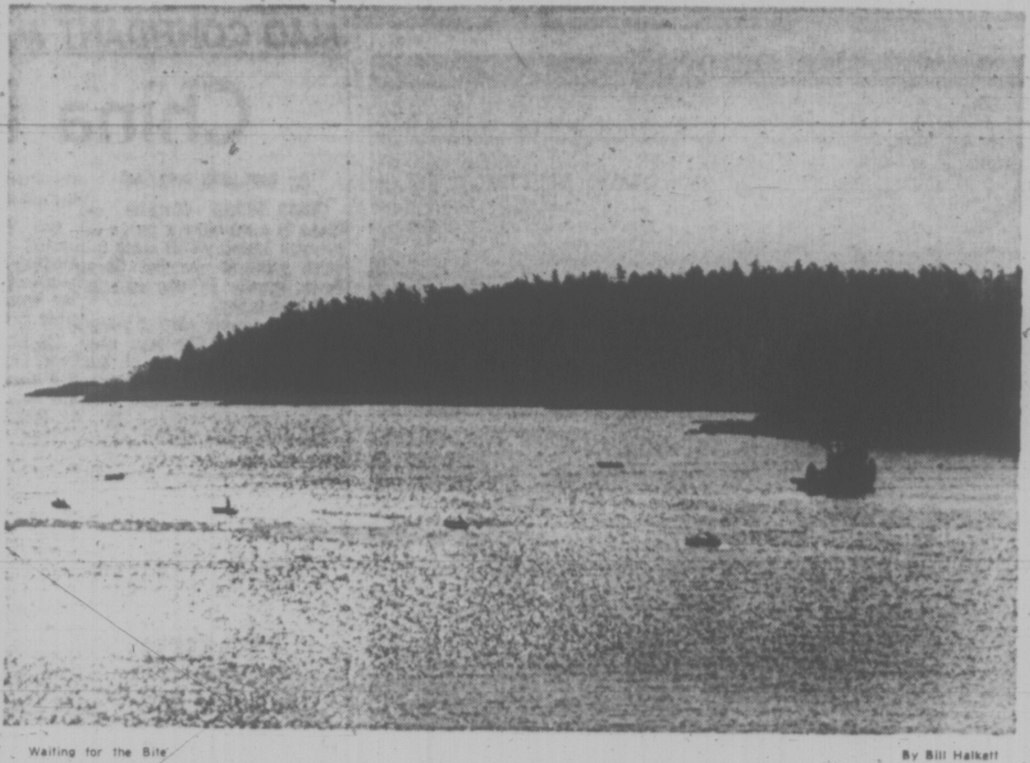

Waiting for the Bite — By Bill Halkett

## Letter

### Air Racers' Thanks

The crew of our Royal Trust Company aircraft in the recent London-Victoria Centennial Air Race, Myron Olson, of Vancouver, pilot, and George LeMay, of Calgary, co-pilot and owner reported that a highlight of the entire challenging, exciting event was the interest, attention and hospitality shown by the people in the cities involved in the race.

Mr. Olson and Mr. LeMay, whose colorful Staggerwing Beech was the only biplane and oldest plane in the 6000-mile race, have asked me to extend through you their sincere appreciation to all concerned. — Tommy Lee, Royal Trust Company, Montreal.

### Supporting Free-loaders

A round of applause for R. E. Caplan's reply to Jack Scott's beach boy.

For those of us living on earned retirement pensions, the cost of youth grants, school taxes and welfare are crushing. Our less-than-welfare pensions are just an extension of the "dirty thirties," and to have to subsidize able-bodied hippies is indicative of our unjust society.

The responsible young boys who deliver your newspaper will probably have to support these free-loaders, too, in years to come. — J.H.

*FROM TORONTO* — By HAROLD GREER

## An Ontario Blueprint for Autocracy

WHEN the executive branch of government controls the legislative branch, which is the essential feature of so-called "responsible" government, the possibilities and probabilities of irresponsibility are well-nigh inexhaustible. This is the great weakness and danger of the parliamentary system as developed in Britain and inherited by this country and there appears to be no solution for it.

Greer

In the last analysis, of course, the voters can throw out a government which has gone too far into autocracy. But this requires that the voters be vividly aware that a condition of autocracy exists, and such an awareness — if history is any guide — can only be produced by extreme and dramatic circumstances, such as the Commons "pipeline debate" of 1956. With a little bit of luck and subtlety, governments can be as autocratic as they please and the voters either never hear of it or don't care if they do.

Perhaps this is because the methods which a government can use to achieve autocracy are too subtle and too far removed from the voters for easy understanding. Usually they involve the manipulation and sometimes the violation of the parliamentary rules, a subject which is beyond the ken of most mortal men. Yet the intent and the result are just as oppressive and as undemocratic as if the government had ground its boot on some citizen's neck.

### Pressure

Thus the Ontario Legislature in this summer eve of a provincial general election. For three months after taking office last March, the Davis government had virtually nothing of any legislative substance to say to the Legislature. Then in June, just when most people start thinking of vacations and legislators start calculating prorogation dates, the bills came forth from cabinet: some 50 of them in one two-week period. At the same time, the government declared it would keep the House in session until the Order Paper was cleared of government business.

The temptation to be autocratic under such circumstances is almost irresistible. Early in July the government announced the House would begin its daily sitting in the morning instead of the afternoon; more recently it has set aside the automatic adjournment hour of 10:30 at night, so that debate continues until the government calls a halt.

At this writing, there are still 43 government bills on the Order Paper, including such major items as no-fault automobile insurance, a new Environmental Protection Act, legislation to regulate pits and quarries, controversial amendments to the Elections Act and the Health Services Insurance Act, and a bill to control consumer credit reporting agencies. Each one is worth several days of debate, yet the government is aiming, by forcing the pace, to prorogue in a few days time.

### No Chance to Criticize

What is autocratic about this is that it seriously diminishes, if it does not effectively take away, the right and obligation of opposition members to examine and criticize. The opposition parties, like the government, are organized into "shadow cabinets": certain members are given certain government departments to criticize. When the government throws too many bills at them too quickly, these members simply do not have the time to do their job properly.

Quite literally, under the regime imposed by the government here, many of these opposition critics are expected to be in two or three places at the same time — either in one of the Legislative Committees authorized to sit while the House is sitting, or in the Legislature itself. In addition, of course, they have their routine constituency work to look after as well.

It is often said government party members are in the same position, but such is not the case. With rare exception, parliamentary debate takes place between opposition critics or spokesmen and ministers of the government; participation by government backbenchers is a rarity (fortunately so, in view of what they have to say when they do participate). The work-load on a government back-bencher is nothing like that on an opposition member.

The right and obligation of the opposition to oppose is perhaps the most misunderstood of parliamentary functions. The popular retort seems to be that the government was elected to govern and opposition members are losers who must not forget their place: "obstructionism" is the charge which is all too readily applied whenever the opposition wants to take a longer look at a government program than the government wants to give it. Since government never seems to pay much attention to what the opposition has to say, and the outcome of the debate is a foregone conclusion anyway, why not "get on with the public business?"

There are two answers to this, both of them, it seems to me, irrefutable. The first is that no one goes into a polling booth at election time knowing for a certainty who is going to form the next government. The member who ends up on the minority side thus has just as great a mandate from his constituents as one on the majority side; if, by careless language, we argue that the government is elected to govern, it is as equally true that the opposition is elected to oppose.

Secondly, it is not true that governments have a closed mind to opposition arguments. They may resist and reject them at the time but they examine them more dispassionately later on and frequently they adopt them in some form. The process may take three or four years but it is remarkable how a persistent opposition critic with a valid point can win out in the end; indeed, most of the legislation brought in by the Ontario government in recent years originated with the opposition parties.

To curtail the opposition's right to oppose, as the Davis government here is now doing, is therefore irresponsible to the point of autocracy. The government, for election purposes, does not want its crash legislation thoroughly examined and it does not want the opposition to be heard. The only way governments can be prevented from doing this sort of thing is to make it impossible under the parliamentary rules, which is no solution at all since it is the government, with its parliamentary majority, which writes the rules.

*FROM LONDON* — By DAVID HUMPHREYS

## Labor Pains From the Market Entry

FORMER Prime Minister Harold Wilson and his colleagues in the Labor opposition have been engaging in a sorry spectacle of recrimination, denunciation and contradiction. Mr. Wilson's own words and actions of late have raised three great issues: the national interest, party unity and Mr. Wilson's leadership. The Labor party has been moving slowly into outright opposition to joining the Common Market under a Conservative government. A substantial minority of Labor members of Parliament — perhaps 100 — favor entry. A much smaller number are so passionately devoted to the cause that they are prepared to defy the leadership and vote with the government. All the big unions, the party's financial base, and many constituency associations, are opposed to the Market.

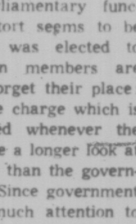

Humphreys

Faced with the dilemma, Mr. Wilson first acknowledged that the split existed and that there should be a "great debate," open and honest. He himself in government professed to be in favor of joining on the right terms. These right terms were never defined. Labor lost power last year and the Conservative government carried on the negotiations opened by Mr. Wilson and his colleagues.

A month ago, the negotiations ended and the government brought back what it thought were highly favorable terms. Former Labor Chancellor of the Exchequer Roy Jenkins, deputy leader of the party, said they were good. So did Labor's chief negotiator, George Thomson, Paymaster-General Harold Lever and Foreign Secretary Michael Stewart.

All four are committed Europeans. Their statements must be judged against the realization that they believe there is little alternative short of disaster to joining the Common Market.

In fairness to Mr. Wilson, he is better placed to make a dispassionate evaluation of the terms than the passionate Europeans in either party. He was at first opposed, then became a convert, ostensibly after an intellectual evaluation of the choices. Now he says the terms are so poor that he is against once more.

He rests his case on the terms for New Zealand and the sugar-producing countries of the Commonwealth, even though the respective governments have accepted them; and on the initial costs to the British economy of joining, which must be set against the benefits. The costs will begin to be felt in the first year offsetting them. The benefits are impossible to evaluate. The government declines to speculate.

The present party warfare began during the special conference called by the party for the open, honest debate. It went well for the Europeans until Mr. Wilson spoke. Fears that the big unions would succeed in forcing a vote prematurely were not realized.

### Unbalanced and Negative

Then Mr. Wilson delivered a totally unbalanced and negative speech, making clear, ahead of schedule, that he will lead the party in opposition to the cause the country and the world thought he supported. Nor did he, admittedly leading a split party, stop at coming down firmly on one side.

He attacked his colleagues: "I reject the assertions, wherever they may come from, that the terms this Conservative government have obtained are the terms the Labor government asked for, would have asked for, would have been bound to accept . . . It is irresponsible for anyone who knows the facts to assert otherwise." So much for the open and honest great debate. Undaunted, if saddened, Mr. Jenkins was faced with a personal dilemma. Should he resign as deputy leader or should he put that leadership in jeopardy by rallying the Marketeers, to the displeasure of Mr. Wilson and much of the labor movement? He chose the latter.

Two days after the Wilson speech, Mr. Jenkins addressed himself to a meeting of Labor pro-Market MPs. He expressed his personal conviction that "a Labor cabinet would have accepted these terms by a large majority."

He warned desk-thumping members: "If we do not go in, the results will be much worse than if we had never started on the enterprise, much worse for the economy, with a most damaging impact on our weakest sector of industrial investment, much worse for our friends abroad, much worse for the morale and organization of Europe and the West as a whole . . . The opportunity if we lose it now will be gone for at least a decade and probably for a lifetime."

Mr. Wilson hit back furiously the very next night. In a style reminiscent of John Diefenbaker confronting his party rebels, he said that as long as he was leader "you will take my leadership . . . whether it is popular or unpopular."

Unlike Mr. Diefenbaker, he said his tactics should not be construed as a personal wish to remain leader at any cost. This veiled suggestion of resignation was presumably the big stick wielded to whip the recalcitrants into silence.

First the leader of the party made life uncomfortable for a minority, then the deputy leader retaliated by making life unhappy for the leader. Both overplayed their hands. History may judge Mr. Wilson more harshly than Mr. Thomson, Mr. Stewart and Mr. Lever, who expressed their convictions in the belief that there is still room for convictions in the Labor party. Mr. Wilson throughout has stressed unity while seeking to maintain it in a curious way.

### Change in Stand

His recent emphasis on the non-parliamentary sections of the party is in contrast to his attitude last autumn when he was insisting that the parliamentary party could never be bound by decisions of party conferences.

The issue then was whether a future Labor government would repeal the Conservative Union Reform bill. Mr. Wilson's record then should remind critics who now say he is being inconsistent on Europe. Presumably a leader who one month can say a union reform bill (Labor's in 1969) is essential and scrap it the next can also be for Europe one year and against it the next. There is at least consistency in the inconsistency.

Far more important than Mr. Wilson's personal problems, however, are the effects his decision will have on the country. If the final vote in October went strictly along party lines, without defections, the government might win by about 30 votes. But that is not large enough to carry such a history-making decision.

Perhaps ten hard-core opponents will defy Mr. Heath after all the arm-twisting. He must have some Labor support, which becomes more difficult as Mr. Wilson becomes more vigorously hostile. The labor Marketeers will look to Mr. Jenkins for leadership. The question will be how many will join him in putting conviction ahead of party. Until then there is no question of party unity.

### DENNIS THE MENACE

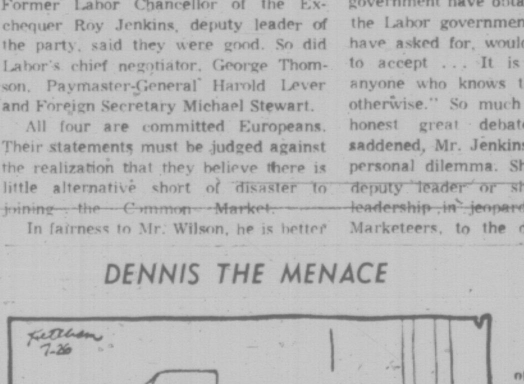

"MAYBE THEY ALL TURNED INTO BUTTERFLIES AND FLEW AWAY."

## Looking Back

**From the Times of July 26, 1911:**

The joys of a police court prosecutor are not of that seraphic substance and measure associable with less important occupations. Elusiveness does not seduce his temperament and fancy rather destroys than decorates his imagination. He is a logician, not a theorist, and he lives upon argument to attain convictions. Most people go through the world without acquiring more than a few deep-rooted suspicions, but the police court prosecutor gets "convictions" all the time.

THE FEDERAL HOUSE

# Opposition Gets Short Shrift at Ottawa

By LINDA GELLER

**★ Linda Geller, 23, was a parliamentary intern this year in Ottawa, assisting government backbenchers and opposition members in the House of Commons. She was the gold medal winner in her final year of the honor political science course at University of Toronto in 1970, and was also president of the U of T Liberal Club.**

OTTAWA — Last September when I began my internship in the House of Commons, I must admit that the so-called objectivity of my political science background was tinted with a pronounced Liberal attitude.

However, after a 10-month period of working first with a Liberal backbencher and then with members of the New Democratic Party caucus my Liberal blinkers have been removed to reveal a political scientist who is less than pleased with the parliamentary system as she has seen it.

What has disturbed me most of all is what amounts to a conspiracy by the government, the press and the public to tie the opposition's hands in their attempt to fulfil the legitimate function dictated to them by the logic of our parliamentary government.

To the casual observer from the House of Commons gallery, the question period that occurs at 2 p.m. Monday to Thursday and 11 a.m. each Friday, must appear somewhat like a futile sparring match. With greater or lesser success the opposition members throw probing questions at the ministerial benches.

★ ★ ★

It may become a boring "draw" when Conservative Leader Robert Stanfield's interminable questions (all beginning and ending with "ahhhh") meet with a shrug from the Prime Minister. Or electricity may fly as when John Diefenbaker, with eyes flashing and jowls shaking accusingly at the minister across the aisle, hurls forth a biting mix of sarcasm, invective and humor.

If the visitor misses the question period and arrives during the afternoon debates he may find, to his dismay, a score of members reading newspapers or dozing and one member in the ludicrous position of delivering a passionate address.

One little lady sitting next to me during a dull procedural debate said, exasperatedly: "This is what I pay my taxes for!"

Yet, the pomp and show and the debating match are only superficially a "game" because they belie a very important function, that of ensuring that a government, once it is elected, remains responsible to the people.

The Opposition's most onerous and vital task is to "oppose" the government. Once a member occupies a seat in Her Majesty's Loyal Opposition he must accept the responsibility of, not only articulating the views of his constituents, but of providing the one official channel for the expression of minority and dissenting viewpoints on government policies in the country.

★ ★ ★

The press and public can or cannot criticize as they choose, but the Opposition must. Thus the display on the floor of the House of Commons each day is a battle for the Opposition to find out what the government is not doing, or is doing wrong and to pressure then to change their policies.

Few of us would consider this to be a dishonorable task, in principle. However, in practice, we support the encumbrances that are placed on the Opposition that make this such an exceedingly difficult job.

★ ★ ★

The first and foremost culprit is the government. To an observer in the gallery during the memorable question period of the "fuddle duddle" earlier this year when Prime Minister Trudeau rudely cut short debate it was little wonder that the Opposition's blood began to boil.

This incident was just the last in a string of more subtle, yet equally highhanded insults that had been thrown at the Opposition since the ascendancy of the Trudeau government.

First there was the famous Cause 75-C, introduced into the rules of the House a couple of years ago, which allowed the government unilaterally to stop debate on a motion. Opposition screams were met by prime ministerial jibes and shrugs and references to the public "who didn't seem to care."

Then there is the ministerial "roster system" which provides for the ministers to be in the House during a couple of question periods only each week, instead of every day as was the practice previously.

This was justified on the basis that the ministers had "better things to do," such as tending to their departments. Yet the frustration a member in the Opposition feels when an issue appears in the news when there is a grievance or crisis of immense importance, and the minister does not come around for a few days to explain what he is doing about it, is beyond explanation.

How can the opposition members act as a "people's commission of inquiry" if there is no one there to inquire of?

★ ★ ★

Even the so-called reforms in the committee system in the House of Commons, while achieving the government's stated purpose of involving the Opposition more in the analysis of legislation, have also had the latent effect of "implicating" the Opposition in the legislation in order to diffuse their criticism.

So the Prime Minister's "fuddle duddle" to the Opposition was more than slip-of-the-tongue swearing. It represented the whole government's attitude to the Opposition since 1968.

Unfortunately, much of the press has been ready to come to the government's aid. The number of times editorials or articles appear stating that the Opposition is obstructing the government again, is very great.

★ ★ ★

Perhaps the best example during this session occurred at the invocation of the War Measures Act when the majority of the NDP, in all good conscience, voted against the act because they felt it was not necessary under the circumstances.

Almost immediately, newspapers across the country declaimed this breaking of "parliamentary unanimity." It took several days or even weeks before the press swallowed some of their pride and indicated that perhaps the NDP had a point in demanding more information.

The government and the press have been working on the public to coax them to join them in their chant of "opposition obstruction"

TRUDEAU DISDAINFUL OF OPPOSITION
... and public, press encourage him

As a June Gallup Poll has revealed, the public have now made the conspiracy a triumvirate. Thirty-nine per cent of the respondents in the poll indicated that they felt that the opposition parties in the House of Commons were not doing a "good job" but were instead "holding up the business of the Parliament too much."

In a sense, the question itself was ridiculous because "holding up the business" can in fact be "doing a good job."

From the Toronto Star

THE WORKING MAN

# U.K. White-Collar Worker Tires of 'Psychic Wage'

By ALFRED FRIENDLY

LONDON — Traditionally most middle-class — or in Canadian terms, white collar — workers have been rewarded in part by the "psychic wage," the social and intellectual involvement and personal satisfactions of their work.

But two British university psychologists reported last week that they now see "a swing away" from the former non-monetary commitment to the job among two middle-class groups: those who no longer see in their work "central life interest," and those who, although still deeply involved in their jobs, "are becoming more and more concerned with the relatively low level of their financial rewards."

The second group, in consequence, is beginning to turn to more militant trade unionism, after the fashion of the British working-class manual laborers.

Writing in the intellectual journal New Society, Roger Williams and David Guest, lecturers in occupational psychology at Brikbeck College, University of London, note that they are coming across increasing numbers in both categories.

The total of the first may be still small, they say, but "their importance lies in the fact that, certainly among the middle classes, they seem to have been practically unknown over 10 years ago."

As an example they cite a former high-ranking and successful military officer who left the armed forces in his forties to become a milkman. His earnings are much lower now than they might have been, but since his work ends about 2 p.m. he has the leisure to get in a daily game of golf and to engage intensively in village political and administrative activities. He is a happy and contented man.

The second group, the authors believe, are still involved with their work and take satisfaction from it but are "fed up with having to work ludicrous hours for a pittance largely because they were supposed to be dedicated and involved.

"They willingly accepted the involvement required by their work but do not see why they should sacrifice the rest of their lives to it. Their desire for more time to themselves and more particularly their desire for more money became a major preoccupation at the expense of their work."

Some of the factors that the authors see as engendering the changed attitude toward work:

● "Information overload," the amount of new and ever more detailed information relating to some white collar jobs is growing so fast that it takes almost one's whole time to keep up to date. The time and stress of trying to keep informed means that many "Some time soon, the coming who once took deep interest in new ideas no longer will put up with the pressure. "It becomes increasingly difficult to maintain full commitment to a profession or skill about which one knows less and less."

● Advances in technology depersonalize and drain some jobs of the psychic wage that once could be expected. The scope for personal and intellectual involvement previously to be found in many jobs is diminishing, and to find the fulfillment once obtained in work, employees have to look elsewhere. "Some time soon, the coming demands of technical control for efficiency and human control for fulfillment in work seem likely to come into conflict. At some point, the human costs of technical 'progress' may have to be more widely debated."

● The lower money reward, tolerable when the psychic wage was high enough, in many cases is not enough to maintain a "life-style" expected of the middle-class workers. And failure to do so may forfeit the respect they once received from society.

"Should they fail to live up to this life style, then their credibility and their own self-respect may break down. This may have already occurred in the case of teachers and clergymen where, over recent years, some of the financial differentials which play an important part in maintaining their life styles have been almost totally eliminated."

"Another factor in society which may both encourage and facilitate a swing away from work is that there is now probably a greater chance than ever before for the middle classes to make a contribution to society in a non-work capacity."

(The Washington Post)

A VIEW FROM ASIA

# Small Eastern Nations Find Power Counts With China

By MAXWELL HARVEY

KUALA LUMPUR — As Asians steel themselves for the sight of President Nixon walking along the Great Wall of China, their overall reaction can be best summed up as utter amazement that the originators of baseball have managed to achieve the most dramatic price of diplomatic switch-hitting since the Second World War.

There has never been any lack of journalistic and diplomatic scenario writers willing to postulate a morning when everyone wakes up to find that Thailand, for example, had bent as quickly to the Chinese wind as they did to the Japanese one in 1941.

Somehow the thought that the Thais — no mean switch-hitters themselves — would find their closest ally was going to Peking first, seemed too ridiculous to be considered. But it has happened that way and it remains to be seen whether the Americans will gain respect for delivering the shock rather than receiving it.

●

One immediate South-East Asian reaction is likely to be that after all, for the Chinese, too, it is power that counts: A little over two years after the two Asian nuclear powers clashed on their borders along the Ussuri River, President Nixon has seized the opportunity implicit in that Sino-Soviet encounter. The superpower triangle is joined, and Russia loses its advantage of being the only super-power in contact with the other two. One reaction is to wonder whether something is happening in Sino-Soviet relations (troop movements along the trans-Siberian railway?) which justifies the Chinese volte face.

Whatever it is, the several smaller countries in China's neighbourhood who have been trying to improve their relations with the once-isolated giant are left hoping that Washington will not now stress the love in the long-standing Sino-American love-hate relationship and spare a thought for those in China's shadow who have not got the clout that counts.

●

Certainly, those in Japan who have advocated the possession of "self-defence" atomic weaponry must be wondering whether such possession would have given prime Minister Sato priority as a Peking tourist. It may well be that the Chinese have inadvertently given impetus to the "revived Japanese militarism" they so constantly attack.

The immediate Tokyo question is whether Sato is likely to get visa number three in the non-Communist list — after Canada's Piere Trudeau. The Japanese believe that they should have a special relationship with the Chinese runs deep and wide, and definitely infiltrates factions of Sato's ruling Liberal Democratic Party. The U.S. Seventh Fleet, however, can easily leave the Taiwan Strait and its environs, and American military personnel on Formosa can be withdrawn. Japan's greater proportion of factories and trade in its relationship with Chiang Kai-shek's Nationalist China cannot be so easily removed.

The best hope for both the Americans and the Japanese is that Formosa's immediate bitterness and sense of betrayal over Nixon's dealing with their "enemy" gives way to more pragmatic and more Chinese calculations. Nixon is scarcely the most radical of presidential possibilities in 1972, and the Nationalists may conclude that a last-ditch stand by the China lobby in the U.S. is less preferable than trying to renew secret contacts with Peking themselves, via Hong Kong. The fact that Nixon is going to China testifies to the availability of Chinese-style pragmatism in Peking itself.

●

As with Formosa, so with most Asian states, reactions are largely as one would expect. The South Korean and the South Vietnamese leaders wonder how the planned visit will affect their security but have kept their hostility covert, with President Thieu making shrewd references to possible Vietnamese peace. Few Asian observers share American hopes that the Vietnam war will be over by the time the President reaches the Forbidden City, unless it be on Hanoi's terms. Chinese influence in Hanoi might be used to suggest a more fruitful use of the negotiating table, but it would be most unlikely to seek, and even more unlikely to achieve, North Vietnamese acceptance of Saigon's present rulers.

●

For Cambodia's rulers the future presence of Nixon in the same city as the exiled Prince Sihanouk is a cause for concern, but they too have said nothing. India's response has been verbally the closest to traditional cold war rhetoric. The Pakistanis, on the other hand, are happy that their relationship with China helped secure the Kissinger breakthrough, and hope that his use of Pakistan during the initiative will somehow assist the continued procurement of arms for their embattled army.

For Malaysian Prime Minister, Tun Razak, the visit offered renewed prospects for the neutralization of South-East Asia guaranteed by the super powers, especially as Chinese Premier Chou En-lai has been reported as telling Australian Labor leader Gough Whitlam that a new Geneva Conference might be on.

A lot revolves around the future shape of Chinese pragmatism. So far the Chinese move toward state-to-state relations while maintaining verbal and ideological relations with those who seek to undermine those States. Continued attacks on American imperialism may be of marginal consequence to the United States, but Radio Peking often provides inspiration for guerrillas in south-east Asian jungles whose capacity cannot be sniffed at.

Against this, China's support for West Pakistan against East Pakistan secession and India, her stepped-up aid to Mrs. Bandaranaike's beleagured government in Ceylon, and now her willingness to talk with the arch-imperialist himself must all have their impact on the legions of those willing to practise the Thoughts of Mao.

(The London Observer)

"Victoria's Most Trusted Name"

NATIONAL CHRYSLER DODGE

Both sides of 800 Block YATES ST. • 384-8174

BRAND NEW
DODGE COLT
FAMILY SEDAN
Built in Japan by MITSUBISHI

FULL PRICE $2297

$62 DOWN
AND
$62 PER MONTH

48 Months on approved credit; payments include tax and licence.

WITH ALL THESE FEATURES
- Adjustable Steering Column
- Flow Thru Ventilation
- Front Disc Brakes
- 100 H.P. 'Hemi' Engine
- Hidden Radio Antenna
- Reclining Bucket Seats
- Japanese Craftsmanship

INQUIRE ABOUT OUR NEW LIFETIME WARRANTY
BOTH SIDES OF 800 BLOCK YATES ST.
384-8174

**PEACE, BROTHER. IT'S CHOW TIME!** Before digging into the first meals served at Cool-Aid's new youth hostel at former Emmanuel Baptist Church, chowhounds digested news of same Saturday. Officials hope to have fire bells and a fire exit installed by tonight so the first transients can be housed overnight. (William John photo.)

*TWO MAYORS*

# Airport Gets Backing

DUNCAN — North Cowichan Mayor Gerry Smith and Duncan Mayor Jim Quaife have both come out in support of the proposed Glenora airport.

The project, which was announced a few years ago and was finally coming to reality in May when land clearing began, has been held up by a group of Glenora residents who say they were not given sufficient notice by the Duncan Airport Society.

The protesters, who feel that the Cassidy airport just south of Nanaimo could service the whole area, are now attempting to have the society's lease with the Cowichan Valley Regional Board, which is acting as landlord for the crown, revoked.

"There is more need and value in this airport than the average person realizes," Smith stressed. "The present airstrip has proved this when it has been used by forest service, coast guard and many other services."

Smith said the two airstrips that are used in the Cowichan Valley will soon be out of commission.

He said the private strip located off Drinkwater Road in North Cowichan is to be subdivided and the Duncan Flying Club's strip will soon have to be vacated because it is situated on a gravel pit which the owners want to develop.

These airstrips have created no problem and "I am sure that the airport being established will prove likewise," he added.

Quaife, who said his council fully supports the project as does North Cowichan's council, said "let's not delay the day when we can see a proper airstrip here."


PEARSON
3388 Douglas 386-3421
BOAT
SALES
World of Pleasure


For Want Ads—
386-2121


HEARING AID USERS! "SAVE MONEY"
FACTORY-FRESH HEARING AID BATTERIES

| SIZE | | REG. PRICE | Our Price | SAVE |
|---|---|---|---|---|
| 675 | (Pack of 6) | $3.06 | 2.00 | $1.06 |
| S76 | (Pack of 6) | $3.12 | 2.00 | $1.12 |
| S41 | (Pack of 6) | $2.82 | 2.00 | 82¢ |
| S13 | (Pack of 6) | $2.70 | 2.00 | 70¢ |
| 401 | (Pack of 2) | $1.50 | $1.00 | 50¢ |

Many Other Sizes at Low, Low Prices
JOIN OUR BATTERY CLUB AND PAY EVEN LESS!!
Victoria's Most Complete One-Stop Hearing Service
ANDERSON HEARING AID SERVICE LTD.
319-1207 DOUGLAS ST., VICTORIA, B.C.
(Sayward Building) PHONE 386-2321


# Metis Want More Funds From Ottawa

OTTAWA (CP) — Leaders of provincial Metis groups met today in an effort to get more government funds for their work.

A. E. Belcourt of Lac Ste. Anne, Alta., president of the Native Council of Canada, said a main grievance is that a new government formula for federal funding to native organizations has not been followed for non-treaty Indians.

Thus, while the council had expected $1.2 million in federal funds for the educational work of its provincial affiliates in 1971-72, it was to get no more than last year's grant of $441,000 from the state secretary's department.

The recently established native council, with head offices in Ottawa, is a federation of provincial organizations of Metis, persons of mixed Indian and white ancestry.

Mr. Belcourt said treasury board last week decided to follow a proposed formula for granting federal funds to organizations of treaty Indians but not for non-status Indians.

He said council representatives are to talk to Robert Stanbury, minister without portfolio responsible for citizenship, following the closed meeting today. They hope to persuade him to ask the cabinet to reconsider having the formula apply to both native groups.

Mr. Belcourt said that in Canada there now are 500,000 native people, 237,000 of whom are registered Indians under the Indian affairs department. The remainder often lived in remote areas, spoke no English and depended on welfare.

The state secretary's department had tried to encourage citizen participation in the democratic process through its grant program.

"But those that need help most are the Metis and non-status Indians because they have never participated," Mr. Belcourt said.

## *FALLOUT FEAR*

CAMBRIDGE, Mass. (AP) — A group of scientists said today a backup safety system widely used in nuclear reactors is likely to fail, resulting in the release of deadly radioactivity on populated areas.

The report was issued by the Union of Concerned Scientists, a Boston-area coalition of scientists, engineers and other professionals.

The report said the emergency cooling system designed to supply water to the reactor fuel core probably would fail if the primary system was ruptured. The core would melt, burn through the reactor and release radioactive material, the report said.

The scientists said the U.S. Atomic Energy Commission's tests confirm the unreliability of the emergency system but the federal agency continues to license the operation and construction of reactors with that system.

The scientists said the AEC approved the system after relatively little testing.

Reactors in most U.S. nuclear power plants are cooled by water circulation. The report said 21 are in operation, 56 under construction and 44 in planning and design stages.

The report said the AEC performed a series of emergency cooling tests on a reactor mockup from November, 1970, to March, 1971, and found that the emergency system failed repeatedly. Instead of the emergency coolant rushing to the reactor core, the report said, it flowed out of the rupture in the primary system.

## *New Army Chief*

BEIRUT (Reuter) — Reserve Brig. Iskandar Ghanem has been called back to service and appointed supreme commander of the Lebanese army with the rank of major-general, it was announced Sunday night. He succeeds Maj.-Gen. Jean Njeim who died in a helicopter crash Saturday.

# U.S. Senators Campaign For Longer Ship Season

WASHINGTON (CP) — Senators and congressmen from the Great Lakes states have started a campaign to speed up experiments designed to give the lakes a longer winter shipping season.

They are pressing for more money in the current year's federal budget to expand a program initiated in recent years to keep ships operating after the normal close of shpping and see whether the Great Lakes can eventually be kept open for at least 10 months and perhaps year-round.

Senator Robert Griffin of Michigan has enlisted support of all 13 other senators, Democratic and Republican from the seven Great Lakes states while Representative John Blatnick of Minnesota has lined up some 30 congressmen to support the campaign.

An aide to Senator Griffin said today it may be several weeks before both houses of Congress finally act on the issue.

The legislators want to increase to $1.05 million from $300,000 the amount set aside in the current year for a demonstration program in which selected ships continue to operate after the normal winter close of lakes shipping in about mid-December.

The program — along with other aspects of a $9.5 million, three-year study covering numerous areas of winter shipping — is designed not only to extend the season but also to determine more precisely in advance when shipping is likely to halt for the winter. At present the close of shipping is usually known only a few days in advance.

Presenting their case for a larger budget, the Great Lakes senators said in a joint public letter that year-round shipping on the lakes could eventually mean as many as 100,000 obs for port workers, sailors and others connected with lakes shipping.


Professional dancer gains inches with WATE-ON

"I feel I really must write and compliment you on your product "Wate-On" writes attractive and lissom blonde dancer Miss Kim Jones from Birmingham. 'As a professional dancer and entertainer I have to be very figure-conscious, and I had a figure problem in as much that I was underweight. However, after several weeks of regularly taking "Wate-On", there has been a significant improvement all around. My bust measurement has increased by two inches and the rest of me has begun to fill out very nicely indeed. Naturally, I am thrilled to bits. Thank you for giving me such value for my money.' All over the country women can gratefully testify to the effectiveness of "SUPER WATE-ON" in helping to put on pounds and inches of firm and healthy flesh. Wate-On is a fruit-flavored concentrate of weight building calories plus vitamins, minerals, protein and other beneficial nutrients . . . also helps fight fatigue, low resistance, sleeplessness, and nervousness that so often accompanies underweight. If you need to put on extra inches—and start getting the admiring looks—start a course of Clinically tested Super Wate-On today. Available at your local drug store.

# Woman 'Mafiosa' May be Banished

PALERMO (AP) — A special anti-Mafia court questioned 27-year-old Antonietta Bagarella today to decide whether she would be banished from Sicily as the first woman ever exiled as a Mafia suspect.

Police Chief Ferdinando Li Donni said the former physical education instructor at the Sacred Heart Religious Institute had contacts with wanted leaders of the Mafia, the Sicilian-based secret society accused of underworld operations.

Police prosecutor Vincenzo Terranova recommended that the court banish her from Mafia-ridden Sicily for five years.

A police source told reporters: "Don't try to make a heroine of her, or a new Joan of Arc. She is a Mafiosa big shot."

Antonietta's lawyer, Mario Iippolito, said the girl is being persecuted because her brother, Calogero Bagarella, and her fiance, Salvatore Tina, are reputed lieutenants of fugitive Mafia boss Luciano Liggio.

"Everyone knows," Iippolito told the court, "that in Sicily women have no part in men's affairs."

The court is expected to decide within 10 days. Under special laws, suspected Mafia activists may be exiled without formal trial.

Fifty-five Mafia suspects have been rounded up around Italy in the last two weeks and brought to Palermo for questioning. And 33 others are in exile on two small Italian islands.

## *Patients Escape*

WETASKIWIN, Alta. (CP) — Four men, considered to be dangerous, escaped Sunday night from the Alberta Hospital at Ponoka and RCMP have issued a warning to motorists not to pick up hitchhikers on Highways 2, 2A and 13 in the Wetaskiwin area.


HOW A 10c PHONE CALL
Can Open A New World Of
Fun . . .
Parties . . .
More
Friends

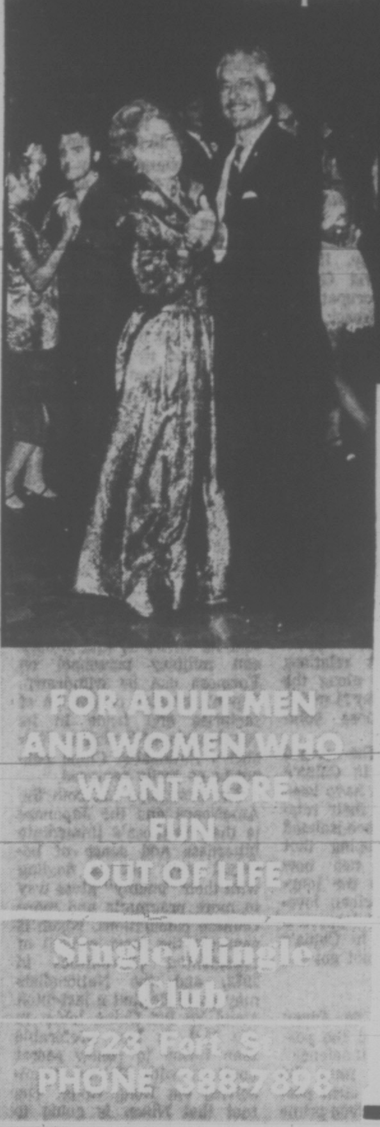


FINAL WEEK

Would you like to go to congenial parties where you can meet new people, make a lot of new friends, and have the time of your life? You can do all this and more as a member of the Single Mingle Club. If you have difficulty meeting people and making friends, here's your chance to change. Over 200 Single Mingle Club members act as host by introducing you to other members and make party going an informal pleasure. So decide now to see for yourself. It could mean a whole new world of fun and happiness for you.

For your Free Booklet
Call 388-7898
or Mail Coupon Today.
SINGLE MINGLE CLUB
723 Fort Street, Victoria, B.C.
Please send your booklet, without obligation "How to Get More Fun Out of Life."
NAME
ADDRESS
CITY Tel.
F.A.D.S. Holdings Limited


# Rocks in Hydrant Help Foil Firemen

DUNCAN — Rocks in a fire hydrant as well as a late alarm contributed to the destruction of the Ethel James residence here Friday night.

Duncan chief Vernon Jones said this morning that he suspects the fire was caused by spontaneous combustion. "Where the fire started there was quite a bit of storage and empty gas tanks and stuff."

There were no occupants in the house that was situated on the Somenos No. 1 Indian reserve on Allenby Road, Duncan." Apparently the family is in the States right now."

Jones said the fire was "well started before the alarm came in from a neighbor. The problem is that people just don't make a note of the fire emergency number and by the time they finish thumbing through the phone book when there is a fire it is usually well on its way."

Although firemen had the blaze under control in less than half an hour, Jones said it would have been sooner except they ran out of water half way through because of "rocks in the fire hydrant."

The city usually flushes the hydrants out annually. "I understand they are doing that next month. They were just one month too late."

## Building Collapses

SALVADOR, Brazil (Reuter) — A seven-storey building under construction in a Salvador suburb collapsed and six workmen were killed.


TRADE-A-TAPE
CAR STEREOS
at
CORONA STEREO
TAPE CENTRES
2340 Douglas 388-5311



DATSUN
DEMONSTRATORS
and
STAFF CARS
ON SALE NOW
at
THREE POINT... MOTORS LTD. DATSUN
GOVERNMENT at HILLSIDE PHONE 385-6737



Vacation Away From Home . . .

Take Along the
TIMES

Enjoy All The Victoria News

Hundreds of TIMES readers are off on their holidays! Enjoy all the hometown news while you're away — have the TIMES delivered or mailed to your vacation address. There is no extra charge for this service while you are away. Home delivery will be resumed as soon as you return. It's easy!

PHONE 382-3131, CIRCULATION DEPARTMENT
VICTORIA DAILY TIMES
(Mail Vacation Subscriptions are required to be Paid in Advance)

Complete this handy coupon and place it in the mail:

VICTORIA DAILY TIMES,
Circulation Department,
2631 Douglas Street, Victoria, B.C.
Please have the Victoria Daily Times forwarded to my vacation address below:
Effective (Date)
Name
Present Address
Vacation Address
Resume Delivery to My Home Address (Date)

—CP Wirephoto.

Winner Rathlef, 31, at Vancouver Finish Line

## 192 BATTLE SWELLS IN STRAITS

# Nanaimo Tubber Wins

VANCOUVER (CP) — Bill Rathlef of Nanaimo ran with ruthless calm the five-foot swells of the Strait of Georgia Sunday to claim the winner's spot in the fifth annual Nanaino-to-Vancouver bathtub race.

Rathlef was actually the second of 192 bathtubbers across the line but 16-year-old Randy Geise of Keyport, Wash., was disqualified.

The Geise tub, running for the U.S. navy torpedo station at Keyport, didn't draw enough water. The regulation minimum is two inches.

Rathlef, 31, running for the Hotel Oceana in Puerto Valarta, Mexico, piloted a glass fibre molded tub powered by the maximum permissible six-horsepower outboard engine.

His time of two hours, six minutes was five minutes more than the 1968 record.

Winds were 15 knots out of the northwest as the 32-mile race began.

Second place went to Tom Allen of Port Alberni on Vancouver Island and third was Dan Downer, also of Nanaimo, finished Darlene Dorman, also fo Nanaimo, finished fourth.

Race commodore Les Mottishaw won his own trophy just 30 seconds across the line — for the first tub to swamp.

# Heavy Seas Hamper Skiers

VANCOUVER (CP) — A 30-year-old shipbroker, KIM Gaynor of Vancouver, won the marathon 64-mile water ski race from vancouver to Nanaimo and return Saturday.

Gaynor was the only one of 3 competitors to complete the race across the strait of Georgia in both directions. In second place was Michael Morin, also of Vancouver, the only entrant, other than Gaynor, to complete the first leg from Vancouver to Nanaimo.

The skiers were hampered by heavy seas, with waves five to six feet high. The chairman of the race, Graham Whey, called the race in Nanaimo, saying conditions were too dangerous for the return run to Vancouver, but Gaynor had already left for the mainland.

★ ★ ★

His time was three hours and seven mintues.

Some others skiers did make it to Nanaimo, but they arrived aboard coast guard ships or the boats that were towing them in the race.

Gaynor, who apparently believes practice makes perfect, trained for the race Wednesday by making a one-ski crossing to Nanaimo in 60 minutes.

Gaynor said he fell twice on the way to Nanaimo, but stayed upright on the way back, with the wind behind him.

# Food Co-Op Planned By Low Income Group

DUNCAN — The newly formed Mid-Island Low Income Group plans to establish a food co-op in early August.

Secretary Barbara Rooney of Chemainus said initially an order of food, which will include flour, vegetables and meat, will be distributed from depots at individual houses.

The group also plans to establish a co-operative baby-sitting service and day-care centre.

Mrs. Rooney said the main purpose of the Low Income group is to help give self-incentive to the poor people in the area. "When people are poor they feel they can't do anything," she said. "When they join a group usually they give each other encouragement to go on to better things."

"We want to improve the standard of life here," she stressed. "Poverty exists, and it is here, not only among the unemployed, but also among the employed who are working for minimum wages, and old age pensioners."

Mrs. Rooney said the group would also like to help welfare recipients learn what their rights are.

"There are many things they do not know. For example, medical transportation. Many welfare people do not know that transportation to specialists in Nanaimo and Victoria is paid for by the welfare department."

The group, formed in June, now has 11 members.

"As long as we have the type of government that exists now, dedicated to high profits, we will never lack members, especially with automation increasing the way it is now," Mrs. Rooney noted.

She urges anyone interested in joining to attend the group's next meeting at the Old Age Pensioners' Hall, Duncan, at 7:30 p.m. Aug. 10.

Other executive members for the local group are Perry Ross, president; Llyn Braulin, vice-president; and Jim Laing, treasurer.

## DEEP-SEA SHIPS IN PORT

(All cargoes are forest products unless otherwise stated. Place names are destinations, not ports of registry.)

**Tahsis** — Ivan Kotlayevsky.

**Harmac** — Sandvaag.

**Port Alice** — Hosanger, Mexico and South America.

**Victoria** — Rose S; Nenana, Portland, ore.

**Esquimalt** — Kozara and Nordglint, both in for repairs.

**Port Alberni** — Johnny.

**Cowichan Bay** — Sammi No. 1; Zuiyo Maru.

**Crofton** — Rudolf Olsen.

**Ladysmith** — Meishun Maru; Yuyo Maru; Shokai Maru.

**Nanaimo** — Shutoh Maru; Oriental Sky; Vestland.

**Houston Passage** — Jala Jaya, India.


She sails from Victoria's door right into Port Angeles.

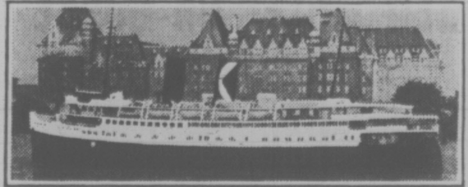

**Take the downtown to downtown cruise. $3.00 return.**

It's a refreshing, scenic ocean cruise. We know you'll enjoy it. You can board the Princess Marguerite in the heart of Victoria at 1:30 p.m., visit Port Angeles and be back at the Empress Hotel in time for tea.

Leave Downtown Victoria 1:30 p.m. • Arrive Downtown Port Angeles 2:45 p.m.
Leave Downtown Port Angeles 3:15 p.m. • Arrive Downtown Victoria 4:30 p.m.

For reservations and information
385-7771

CP Rail


# Alberni Men Killed in Crash

Two Port Alberni men, Joseph Gille Beaulac and Peter Andrew Lorenzo, were killed Friday night in a two-car head-on collision three miles west of the Vancouver Island community.

They were among seven persons who died accidentally in B.C. during the weekend.

Another two-car crash at Pentiction Friday claimed the life of Kenneth Anseth McEachern, 20, of Walnut Grove, a small community in the Upper Fraser Valley.

Gordon Emerson Bowes, 56, of Abbotsford died Friday night hen his car went out of control and smashed into a ditch near his home.

Mrs. I. V. Kaila, 59, of Vancouver was killed Saturday night when she was struck by a car in front of her home.

An unidentified Alberta man died Saturday when the car he was riding in collided with a second automobile three miles west of Hope on the Trans-Canada Highway.

William Jesson, 58, of North Vancouver was killed Sunday when his single-engine plane crashed at delta Air Park south of Vancouver. He was alone when the accident occurred on a landing attempt.


D & D TIRE

KELLY–SPRINGFIELD
"PRESTIGE"

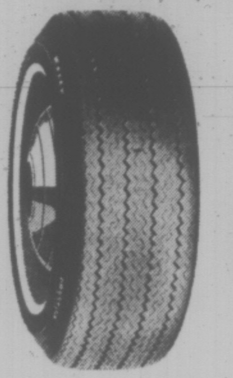

TIRE SALE

Tubeless
Whitewalls

EXCHANGE SPECIALS

| | | | |
|---|---|---|---|
| 520 x 13 | (Reg. 28.38) | NOW | $17.95 |
| 600 x 13 | (Reg. 29.32) | NOW | $18.95 |
| 650 x 13 | (Reg. 29.77) | NOW | $18.95 |
| 735 x 14 | (Reg. 31.92) | NOW | $19.95 |
| 775 x 14 | (Reg. 32.71) | NOW | $21.95 |
| 825 x 14 | (Reg. 37.08) | NOW | $22.95 |

All Tires Sold This Sale Installed FREE

'Chargex' or 'Pay Day Terms'

D & D TIRE

1620 Blanshard St. Phone 382-7283

Get together with the cool bright taste of Old Vienna

BREWED RIGHT HERE IN BRITISH COLUMBIA

THIS ADVERTISEMENT IS NOT PUBLISHED OR DISPLAYED BY THE LIQUOR CONTROL BOARD OR THE GOVERNMENT OF BRITISH COLUMBIA.



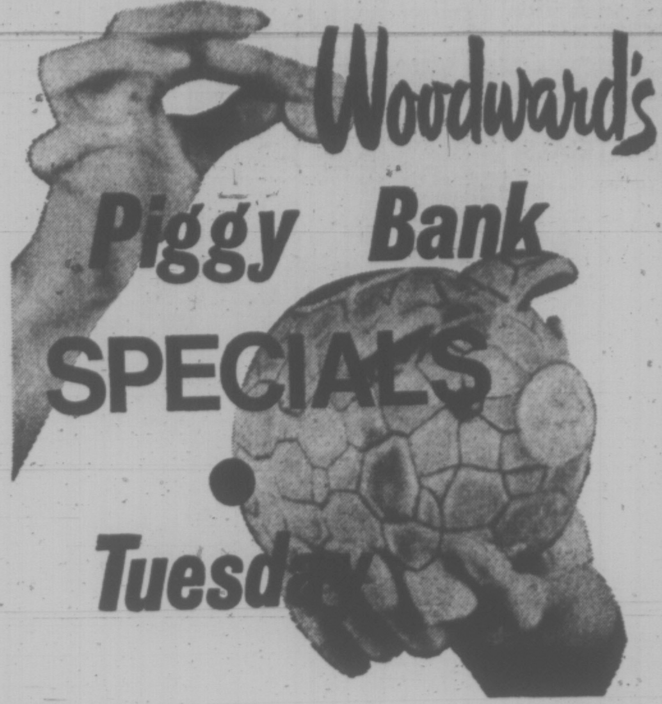

Woodward's Piggy Bank SPECIALS Tuesday

YORK
**Peanut Butter** 16-oz. jar 55c

PANTRY SHELF
**Tuna Flakes** 6½-oz. tin 3 for 1.00

CARNATION INSTANT MASHED
**Potatoes** 12-oz. pkt. 49c

WOODWARD'S LIQUID
**Detergent** 24 fl. oz. plastic 43c

BRECK REGULAR
**Shampoo** 15 fl. oz. bottle 1.39

WOODWARD'S
**Tomatoes** 28 fl. oz. tin 35c

WOODWARD'S
**Tomato Juice** 48 fl. oz. tin 37c

TRI VALLEY
**Apricot Halves** 14 fl. oz. tins 2 for 49c

QUIK
**Chocolate Drink** 2-lb. tin 99c

WOODWARD'S CANDY SPECIAL CRUNCHY
**Chicken Bones**
lb. 55c

WOODWARD'S FARM FRESH
**Large Eggs**
in cartons, doz.
dozen 49c

*Dew-Fresh Produce*

CALIFORNIA
**Peaches** 3 lbs. 1.00

B.C. GROWN
**Radishes, Green Onions and Parsley** 3 for 25c

B.C. GROWN, CANADA NO. 2
**Lettuce** 2 for 35c

*Bakery Selections*

WOODWARD'S OWN
**Blueberry Muffins** 6 for 45c

WOODWARD'S OWN
**Crusty Rolls** Dozen 43c

*Meat Features*

PIGGY BANK SLICED
**Side Bacon** vacuum packed, lb. 59c

MINCED BEEF
**Shoulder** lb. 79c

LARGE, PLUMP BARBECUE
**Wieners** lb. 59c

**STORE HOURS** — 9:30 A.M. to 6 P.M. TUES., WED. and SAT.
9:30 A.M. to 9 P.M. THURS. and FRI.

Prices Effective Tuesday, July 27th Only. Personal Shopping Only.

We Reserve the Right to Limit Quantities.

# TORONTO MARKET TRADING

**TORONTO CLOSING STOCKS**
Distributed by CP
Toronto Stock Exchange—July 26

Complete tabulation of Monday transactions. Quotations in cents unless marked $. z—Odd lot, xd—Ex-dividend, xr—Ex-rights, xw — Ex-warrants. Net chnge. is from previous board-lot closing sale.

## INDUSTRIALS

| Stock | Sales | High | Low | Close | Net Ch'ge |
|---|---|---|---|---|---|
| **A—B** | | | | | |
| Abitibi | 5379 | $7¼ | 7 | 7¼ | + ⅛ |
| Abitbi 7½p | 100 | $49 | 48½ | 49 | — ½ |
| Acklands | z50 | $5⅝ | 5⅝ | 5⅝ | |
| Acres Ltd | 210 | $11¼ | 11¼ | 11¼ | — ⅛ |
| Acres A pr | 25 | $37¼ | 37¼ | 37¼ | |
| Agra Ind | 900 | $9⅝ | 9½ | 9½ | |
| Aimco Ind | z2 | $17 | 17 | 17 | |
| Alta Gas T | 1360 | $45¾ | 45⅜ | 45⅜ | — ⅛ |
| Alta Gas p | 25 | $72 | 72 | 72 | |
| Alta Nat | 500 | $23⅜ | 23⅛ | 23¼ | + ¼ |
| Alcan | 7249 | $22 | 21¾ | 21¾ | |
| Alcan pr | 255 | $26¾ | 26½ | 26¾ | + ¼ |
| Algo Cent | 225 | $9¼ | 9 | 9 | — ¼ |
| Algoma St | 4177 | $13¼ | 13⅛ | 13⅛ | — ⅛ |
| Allarco Dv | 600 | $5⅞ | 5½ | 5½ | |
| Alliance B | 833 | 350 | 340 | 340 | |
| Anglo-cn | 100 | 460 | 460 | 460 | —10 |
| Anglo-c pr | 100 | $14½ | 14½ | 14½ | — ⅛ |
| Ang CT 4½ | 25 | $29½ | 29½ | 29½ | |
| Ang CT 265 | 50 | $35¾ | 35¾ | 35¾ | + ¼ |
| Ang CT 290 | 60 | $37 | 37 | 37 | +1¼ |
| Ang CT 315 | z20 | $42½ | 42½ | 42½ | |
| Aquitaine | 4350 | $27½ | 27⅜ | 27⅜ | — ¼ |
| Argus B pr | 175 | $33½ | 33⅜ | 33⅜ | + ⅜ |
| Argus C pr | 1350 | $10¼ | 9⅞ | 10¼ | + ⅛ |
| Asbestos | 753 | $33¾ | 33¼ | 33⅜ | — ⅛ |
| Atco Ind | 5105 | $9 | 8⅞ | 9 | + ⅜ |
| Atl Sugar | 675 | $7½ | 7½ | 7½ | |
| Auto Hard | 200 | $8½ | 8½ | 8½ | |
| Bahama | 3400 | 21 | 20 | 20 | |
| Bank Mtl | 9068 | $16⅛ | 16 | 16 | — ⅛ |
| Bank N S | 6023 | $26⅝ | 26⅜ | 26½ | — ⅛ |
| Barbr-Ell | 100 | $14 | 14 | 14 | |
| Bartaco | 400 | $7¼ | 7¼ | 7¼ | |
| Bathrst p | z30 | $8⅜ | 8⅜ | 8⅜ | |
| Bay Mils p | 200 | 360 | 360 | 360 | |
| Beavr Eng | 450 | $9⅞ | 9¾ | 9⅞ | — ⅛ |
| Beaver L | 200 | $15 | 14¾ | 15 | + ¼ |
| Belding L | 500 | $9½ | 9½ | 9½ | + ½ |
| Beldng w | 100 | 260 | 260 | 260 | —15 |
| Bell Canad | 6777 | $47 | 46¾ | 46⅞ | |
| Bell A pr | 108 | $52¾ | 52¼ | 52⅜ | |
| Black P | 650 | 400 | 400 | 400 | + 5 |
| Block Bros | 4525 | 365 | 355 | 355 | — 5 |
| Bombrder | 200 | $13¾ | 13¾ | 13¾ | — ⅛ |
| Bovis Cor | 7600 | 210 | 200 | 210 | +15 |
| Bow Valy | 5841 | $27¼ | 27 | 27⅛ | |
| Bramalea | 650 | 355 | 350 | 350 | — 5 |
| Bramal w | 200 | 250 | 250 | 250 | |
| Brascan | 6268 | $20⅜ | 20⅛ | 20¼ | |
| Brinco | 1840 | $5¾ | 5⅝ | 5⅝ | |
| BC Forest | 200 | $20 | 20 | 20 | |
| BC Sugar | 310 | $19½ | 19½ | 19½ | |
| BC Sugar p | 295 | $16½ | 16½ | 16½ | — ⅛ |
| BC Phone | 1030 | $65 | 63½ | 63½ | — ¼ |
| BCPh 6.80 | 150 | $25½ | 25½ | 25½ | |
| Budd Auto | 415 | $7¼ | 7 | 7¼ | + ¼ |
| Burns Fds | 7875 | $14 | 13⅞ | 14 | |
| **C—E** | | | | | |
| Cad Dev | 1600 | $7⅜ | 7½ | 7½ | — ⅛ |
| CAE Ind | 1750 | 460 | 450 | 460 | +10 |
| Calgary P | 927 | $27 | 26¾ | 27 | + ½ |
| Cambridg | z100 | $9 | 9 | 9 | |
| Campeau | 405 | 360 | 360 | 360 | —10 |
| CD Sugar | 100 | $32¾ | 32¾ | 32¾ | — ½ |
| Can Cem L | 887 | $43½ | 43½ | 43½ | |
| C Cem L p | z52 | $19¾ | 19 | 19 | |
| Can Malt | z50 | $22½ | 22½ | 22½ | |
| C Nor West | 600 | 225 | 225 | 225 | |
| C Packrs | 400 | $19¼ | 19⅛ | 19⅛ | — ⅛ |
| Can Perm | 4400 | $14¾ | 14⅜ | 14⅜ | — ⅛ |
| CSLs | 275 | $32¾ | 32¾ | 32¾ | — ¼ |
| CSL pr | z20 | 430 | 430 | 430 | |
| C Brew Ap | 100 | $29⅜ | 29⅜ | 29⅜ | |
| Cdn Brew | 4320 | $7⅛ | 7 | 7 | — ¼ |
| C Brew Bp | 50 | $36 | 36 | 36 | — ¼ |
| C Cablesy | 2715 | $13⅜ | 13½ | 13½ | — ¼ |
| C Cable w | 1859 | 230 | 225 | 225 | — 5 |
| C Found pr | z2 | $8¼ | 8¼ | 8¼ | |
| C Goldie | 600 | 425 | 425 | 425 | + 5 |
| C Hydro | 2300 | $16⅛ | 16 | 16 | — ¼ |
| C Imp Bank | 2425 | $23 | 22⅞ | 22⅞ | — ⅛ |
| C Ind Gas | 7694 | $12 | 11⅞ | 12 | |
| CIL | z20 | $12⅞ | 12⅞ | 12⅞ | |
| C Intrurb p | 1050 | $8¼ | 8¼ | 8¼ | |
| C Ocdental | 2856 | $11 | 10⅞ | 10⅞ | + ⅞ |
| CP Inve pr | 1650 | $23⅞ | 23¾ | 23⅞ | + ⅛ |
| CP Inve w | 3210 | 345 | 335 | 345 | + 5 |
| CP Ltd | 2827 | $65¼ | 64½ | 64½ | — ½ |
| CPL $3 pr | 2900 | $11⅛ | 10⅞ | 10⅞ | — ¼ |
| Cdn Tire | z1 | $38 | 38 | 38 | |
| Cdn Tire A | 2041 | $37⅜ | 36¾ | 36¾ | — ¾ |
| C Uilties | 5250 | $35 | 34⅝ | 35 | + ¾ |
| C Util 4¼ p | z20 | $59½ | 59½ | 59½ | |
| C Vickers | 100 | $10 | 10 | 10 | — 1 |
| CWN G 4 pr | 375 | $11⅛ | 11⅛ | 11⅛ | — ⅛ |
| CWN 5½ p | 110 | $16¼ | 16¼ | 16¼ | |
| Canron | 783 | $18¾ | 18½ | 18½ | |
| Capit Div | 400 | 80 | 80 | 80 | — 1 |
| Cara | 100 | $5⅜ | 5⅜ | 5⅜ | + ⅛ |
| Carrier JD | 200 | $7⅞ | 7⅞ | 7⅞ | |
| CDRH Ltd | 2500 | $7¼ | 6⅞ | 7¼ | + ¾ |
| Cassidy L | 200 | 475 | 475 | 475 | — 5 |
| Ctl Fund A | z25 | $6¾ | 6¾ | 6¾ | |
| Chemcell | 2410 | $5¼ | 5 | 5 | — ⅛ |
| Chrysler | 325 | $28⅛ | 28⅛ | 28⅛ | + ⅛ |
| CHUM | 200 | $5½ | 5⅛ | 5½ | |
| CHUM B | 100 | $7½ | 7½ | 7½ | |
| Collwood | z2 | $32⅜ | 32⅜ | 32⅜ | |
| Colwood p | z10 | $17⅛ | 17⅛ | 17⅛ | |
| Columbia | 1350 | 410 | 400 | 400 | —15 |
| Cominco | 3098 | $24¼ | 24 | 24⅛ | — ⅛ |
| C Holiday I | 3320 | $12 | 11⅞ | 11⅞ | — ⅛ |
| Comtech | 1500 | 200 | 200 | 200 | |
| Con Bath | 1068 | $8⅞ | 8½ | 8½ | — ¼ |
| Con Bath p | 500 | $12½ | 12½ | 12½ | |
| Con Bath w | 200 | 62 | 62 | 62 | — 3 |
| C Bath 68 w | 100 | 320 | 320 | 320 | + 5 |
| Con Bldg | 9350 | 155 | 145 | 155 | + 5 |
| Con Bldg p | 450 | $5¼ | 5⅛ | 5⅛ | |
| Con Textile | 1450 | $6⅜ | 6⅛ | 6⅜ | + ¼ |
| Con Distrb | 600 | $26¾ | 26⅝ | 26¾ | — ¼ |
| C Gas | 11862 | $21¾ | 21½ | 21¾ | + ⅛ |
| Cooper C | 800 | $14 | 14 | 14 | — ¼ |
| Costain R | 2350 | $6⅞ | 6¾ | 6¾ | — ⅛ |
| Crain R L | 200 | $13⅜ | 13⅜ | 13⅜ | |
| Cresbrk | 100 | 470 | 470 | 470 | — 5 |
| Crwn Trst | 300 | $12¼ | 12¼ | 12¼ | + ½ |
| Crush Intl | 1025 | $20½ | 20¼ | 20½ | + ⅛ |
| Cygnus A | 950 | $5⅞ | 5¾ | 5⅞ | |
| Cygnus B | 300 | $6¼ | 6¼ | 6¼ | |
| Dale-R | 600 | $5 | 5 | 5 | |
| Dale-R pr | 400 | $7¼ | 7¼ | 7¼ | — ½ |
| Distl Seag | 935 | $55 | 54¼ | 55 | + 1 |
| Dome Pete | 159 | $110 | 110 | 110 | — 1 |
| D Bridge | 1149 | $24 | 23¾ | 23¾ | — ⅛ |
| D Citrus | 300 | $8¾ | 8¾ | 8¾ | |
| D Fabrics | 200 | $5 | 5 | 5 | |
| D Fabric p | 200 | $5¼ | 5¼ | 5¼ | |
| Dofasco | 2689 | $25⅜ | 24¾ | 24¾ | — ½ |
| Dofasco p | 200 | $75¾ | 75¾ | 75¾ | — ¾ |
| Dom Glass | 250 | $11¼ | 11¼ | 11¼ | — ½ |
| Dom Lime | 800 | $7⅛ | 6½ | 7⅛ | + ⅝ |
| D Lime w | 1100 | 100 | 99 | 100 | |
| Dom Store | 1520 | $12⅞ | 12¾ | 12¾ | |
| Domtar | 1695 | $13⅛ | 13 | 13⅛ | + ⅛ |
| D Textie | 250 | $18¾ | 18¾ | 18¾ | |
| Douglas L | 100 | 210 | 210 | 210 | |
| Dover pr | 100 | $7 | 7 | 7 | — 1 |
| DRG Ltd | 100 | $12½ | 12½ | 12½ | |
| Dupont | 1250 | $18½ | 18⅜ | 18½ | |
| Dustbane | 400 | $5¾ | 5¾ | 5¾ | — ⅛ |
| Dylex Div | 1200 | $6¾ | 6⅝ | 6⅝ | + ⅛ |
| Econ Inv p | 75 | $32 | 32 | 32 | |
| Eddy Mtch | 310 | $13½ | 13½ | 13½ | + 1 |
| E-L Fin | 200 | $7 | 7 | 7 | |
| Electro ltd | 510 | $39⅞ | 39 | 39 | —1⅛ |
| Emco | 300 | $6½ | 6½ | 6½ | |
| Erie D | 200 | $7½ | 7½ | 7½ | — ⅛ |
| Exquisite | 335 | $5¾ | 5¾ | 5¾ | |
| **F—I** | | | | | |
| Falcon | 4190 | $95½ | 94½ | 95 | + 1 |
| Fed Grain | 150 | $7⅞ | 7⅞ | 7⅞ | |
| Finning T | 200 | $14¼ | 14¼ | 14¼ | — ⅛ |
| Fleet Mfg | 800 | 96 | 95 | 96 | |
| Ford Cnda | z10 | $86 | 86 | 86 | |
| ifraser | 375 | $16½ | 16½ | 16½ | |
| Galt Ml Irn | 150 | $7⅝ | 7⅝ | 7⅝ | + ¼ |
| Gaz Metr | 108 | $5⅞ | 5⅞ | 5⅞ | + ¼ |
| Gaz M 63w | 400 | 215 | 215 | 215 | —10 |
| Gaz M 66w | 2340 | 300 | 280 | 280 | —20 |
| Gen Distrb | 100 | $17¾ | 17¾ | 17¾ | + ¼ |
| GMC | 360 | $80¼ | 80¼ | 80¼ | — ½ |
| G P Mfg A | 100 | $44 | 44 | 44 | — 1 |
| Genstar L | 1273 | $11½ | 11⅜ | 11⅜ | — ⅛ |
| Gnstar L w | 700 | 405 | 385 | 400 | — 5 |
| Gesco Dis | 100 | 375 | 375 | 375 | +20 |
| Glendale | 100 | $6¾ | 6¾ | 6¾ | |
| Glengair | 3500 | 200 | 195 | 200 | |
| Gleng B p | 3500 | 335 | 335 | 335 | |
| Godyear p | z20 | $34 | 34 | 34 | |
| Graft G | 690 | $19¼ | 19 | 19¼ | |
| Greb Ind | 100 | $5⅞ | 5⅞ | 5⅞ | — ⅛ |
| GL Paper | 310 | $16⅛ | 16⅛ | 16⅛ | — ⅛ |
| GN Capital | 400 | $8½ | 8⅜ | 8⅜ | + ⅜ |
| Gt West Int | 100 | $6⅜ | 6⅜ | 6⅜ | + ⅛ |
| Gt W Life | 700 | $47½ | 47 | 47 | +1¼ |
| Gt West S | 1300 | 480 | 460 | 460 | —20 |
| Greyhnd | 628 | $14¼ | 14⅛ | 14¼ | + ⅛ |
| Grissol F | 900 | $7 | 6¾ | 7 | + ⅛ |
| GSW Cl B | 1600 | $8¾ | 8¾ | 8¾ | — ⅛ |
| Guar Trst | 1200 | $12 | 11⅝ | 11¾ | + ⅛ |

[illegible]

## MINES

| Stock | Sales | High | Low | Close | Net Ch'ge |
|---|---|---|---|---|---|
| [illegible] | | | | | |
| **K—N** | | | | | |
| Kam Kotia | 6100 | 60 | 50 | 60 | + 3 |
| Kerr Add | 4296 | 915 | 905 | 910 | +15 |
| Kirk Min | 3000 | 9 | 9 | 9 | — 1 |
| Lab Min | 100 | $40⅛ | 40⅛ | 40⅛ | + ⅜ |
| L Dufault | 400 | $14⅛ | 14 | 14 | + ⅛ |
| Lakehead | 2700 | 11 | 10 | 11 | + 1 |
| L Shore | 1152 | 320 | 315 | 315 | — 5 |
| La Luz | 125 | 490 | 490 | 490 | +40 |
| Langis | 6000 | 8½ | 8 | 8 | |
| Lost River | 2000 | 540 | 535 | 640 | —10 |
| Louvi | 10000 | 15 | 14 | 14 | — 1 |
| Lytton M | 1544 | 190 | 185 | 190 | + 5 |
| Madeline | 556 | 281 | 276 | 276 | + 1 |
| Madsen | 1400 | 86 | 86 | 86 | — 4 |
| Malartic | z157 | 62 | 62 | 62 | |
| Man Bar | 1000 | 45 | 45 | 45 | + 2 |
| Martin | 13500 | 9½ | 8½ | 8½ | — 1 |
| Mattgmi | 350 | $26 | 25¾ | 25¾ | + ¼ |
| Mc Adam | 6000 | 62 | 61 | 62 | + 1 |
| Mc Intyre | 1370 | $94 | 91 | 94 | +2½ |

## OILS

| Stock | Sales | High | Low | Close | Net Ch'ge |
|---|---|---|---|---|---|
| [illegible] | | | | | |
| CS Pete | 23000 | 595 | 575 | 580 | —15 |
| CS Pete w | 1400 | 315 | 300 | 310 | |
| C Bonanza | 8900 | 157 | 143 | 143 | —14 |
| C Ex Gas | 5100 | 450 | 430 | 450 | +15 |
| Home | 10537 | $10⅞ | 10⅜ | 10½ | + ⅛ |
| CLI Pete | 3500 | 69 | 67 | 69 | + 4 |
| C Reserve | 8200 | 610 | 585 | 600 | +30 |
| Cdn Sup O | 950 | $43½ | 43¼ | 43½ | + ¼ |
| Cdn Tricnt | 300 | 895 | 830 | 830 | +25 |
| Cent Del | 2375 | $16¼ | 16 | 16 | |
| Chieftan D | 2575 | 700 | 690 | 700 | |
| Clark Can | 1100 | 255 | 255 | 255 | — 5 |
| Decca R | 8800 | 250 | 210 | 210 | — 5 |
| Dynamic | 1600 | 104 | 103 | 103 | — 1 |
| Francana | 1000 | 415 | 410 | 410 | + 5 |
| Gr Plains | 500 | $35⅛ | 35⅛ | 35⅛ | |
| Gt COilsds | 100 | 540 | 540 | 540 | |
| Houston w | 2350 | 120 | 116 | 116 | — 4 |
| Inter Teck | 1100 | 135 | 132 | 132 | — 3 |
| Lochiel | 8300 | 128 | 125 | 128 | + 1 |
| Mill City | 2000 | 165 | 165 | 165 | + 5 |
| Nat Pete | 2800 | 360 | 340 | 350 | —10 |
| N Cont | 1000 | 73 | 73 | 73 | |
| N Davies | 4500 | 9½ | 8 | 9½ | + 2 |
| NC Oils | 112 | 785 | 785 | 785 | —15 |
| Northld | 1500 | 80 | 77 | 80 | + 2 |
| Numac | 10005 | $10⅜ | 10 | 10 | — ⅛ |
| Oakwood P | 358 | 112 | 112 | 112 | + 4 |
| Pan Ocean | 3615 | $14⅝ | 14⅛ | 14¼ | + ¼ |
| Permo | 5900 | 6 | 57 | 58 | — 4 |
| Peruv | 2100 | 39 | 38 | 38 | — 1 |
| Petrol | 2100 | 140 | 139 | 139 | |
| Pinnacle P | z300 | 63 | 63 | 63 | |
| Place G | 570 | 137 | 137 | 137 | |
| Ponder | 2500 | 46 | 45 | 46 | + 3 |
| Peyto Oils | 5260 | 247 | 242 | 245 | + 5 |
| Ranger | 3525 | $15⅞ | 15¼ | 15¼ | — ⅝ |
| Scurry Rn | 3300 | $20½ | 20 | 20 | — ½ |
| Siebens | 600 | 845 | 845 | 845 | + 5 |
| Spooner | 6800 | 195 | 191 | 195 | |
| Total Pet | 6350 | 825 | 810 | 820 | — 5 |
| Tr Can Res | 1000 | 91 | 91 | 91 | |
| U Can | 33975 | 585 | 550 | 565 | |
| U Canso w | 6720 | 220 | 199 | 205 | +15 |
| Un Reef P | 3550 | 28 | 25 | 28 | |
| Ulster Pet | 5500 | 189 | 187 | 187 | — 2 |
| Vandoo | z300 | 7 | 6½ | 6½ | |
| Voyager P | 5600 | 525 | 515 | 525 | +10 |
| Wespac | 4500 | 24½ | 23 | 23 | — 1 |
| Wcoast P | 420 | $13 | 12¾ | 13 | |
| W Decalta | 5535 | 725 | 710 | 710 | — 5 |

Total sales: 1,630,000

### Primary Distribution

The shares of the following companies may be considered as being in primary distribution through the facilities of the Exchange, pursuant to a Statement of Material Fact.

e — previously issued shares.

| | | | | | |
|---|---|---|---|---|---|
| Norlex e | 5500 | 41 | 39 | 40 | — 1 |

## TOP TRADERS

By The Canadian Press

INDUSTRIALS

| Stock | Sales | High | Low | Close | Net Ch'ge |
|---|---|---|---|---|---|
| Imp Oil | 45437 | $28 | 27⅜ | 27½ | + ⅛ |
| N Cent Gs | 15332 | $16⅛ | 15⅞ | 16 | |
| Union Gas | 15095 | $16 | 15½ | 16 | + ½ |
| Inco | 13183 | $34½ | 34¼ | 34½ | + ¼ |
| Noranda | 12803 | $35⅝ | 35¼ | 35⅝ | + ⅜ |

MINES

| Stock | Sales | High | Low | Close | Net Ch'ge |
|---|---|---|---|---|---|
| Acme | 91000 | 22½ | 19 | 21 | +2 |
| Zulapa | 38500 | 31 | 28 | 29 | +1 |
| N Goldvue | 34000 | 8 | 7½ | 8 | +2½ |
| Anglo Un | 22000 | 137 | 121 | 121 | —11 |
| Deldona | 17000 | 57 | 55 | 55 | |

OILS

| Stock | Sales | High | Low | Close | Net Ch'ge |
|---|---|---|---|---|---|
| Un Canso | 33975 | 585 | 550 | 565 | |
| Can South | 23000 | 595 | 575 | 580 | —15 |
| C Homestd | 10537 | $10⅞ | 10⅜ | 10½ | + ⅛ |
| Numac | 10005 | $10⅜ | 10 | 10 | — ⅛ |
| Can Bonan | 8900 | 157 | 143 | 143 | —14 |

## VANCOUVER 11 A.M.

OILS

| | Bid | Asked |
|---|---|---|
| Allied Rox | 90 | 93 |
| Ballindry | 120 | 130 |
| Bison Pete | 10 | |
| Can Fortune | 12½ | 13½ |
| Castle O-G | 175 | 200 |
| Embassy Pet | 60 | 62 |
| Five Star | 14 | 17 |
| Ft St John | 90 | 95 |
| Freehold | 191 | 192 |
| [illegible] | | |

MINES

| | Bid | Asked |
|---|---|---|
| [illegible] | | |
| Giant X | 42 | 43 |
| Gibraltar | 600 | 610 |
| General R | 5½ | 6 |
| Gradore | 18 | |
| Granduc | 625 | 670 |
| Grandview | 5 | |
| Granisle | 11 | |
| Grt North | 87 | 89 |
| Gunn | 41 | 44 |
| Hart R | 32 | 35 |
| Hearne | 21 | 22 |
| [illegible] | | |
| Texacal | 45 | 47 |
| Torwest | 30 | 32 |
| Transcont | 24 | 27 |
| Trojan C | 37 | 38 |
| United C | 17 | 18 |
| Utica | 30 | 33 |
| Vestor Ex | 55 | |
| Valley C | 940 | 960 |
| Vanada | 7 | 8 |
| Vanguard | 8 | 9 |
| Ventures | 8 | 10 |
| [illegible] | | |

INDUSTRIALS

| | Bid | Asked |
|---|---|---|
| [illegible] | | |

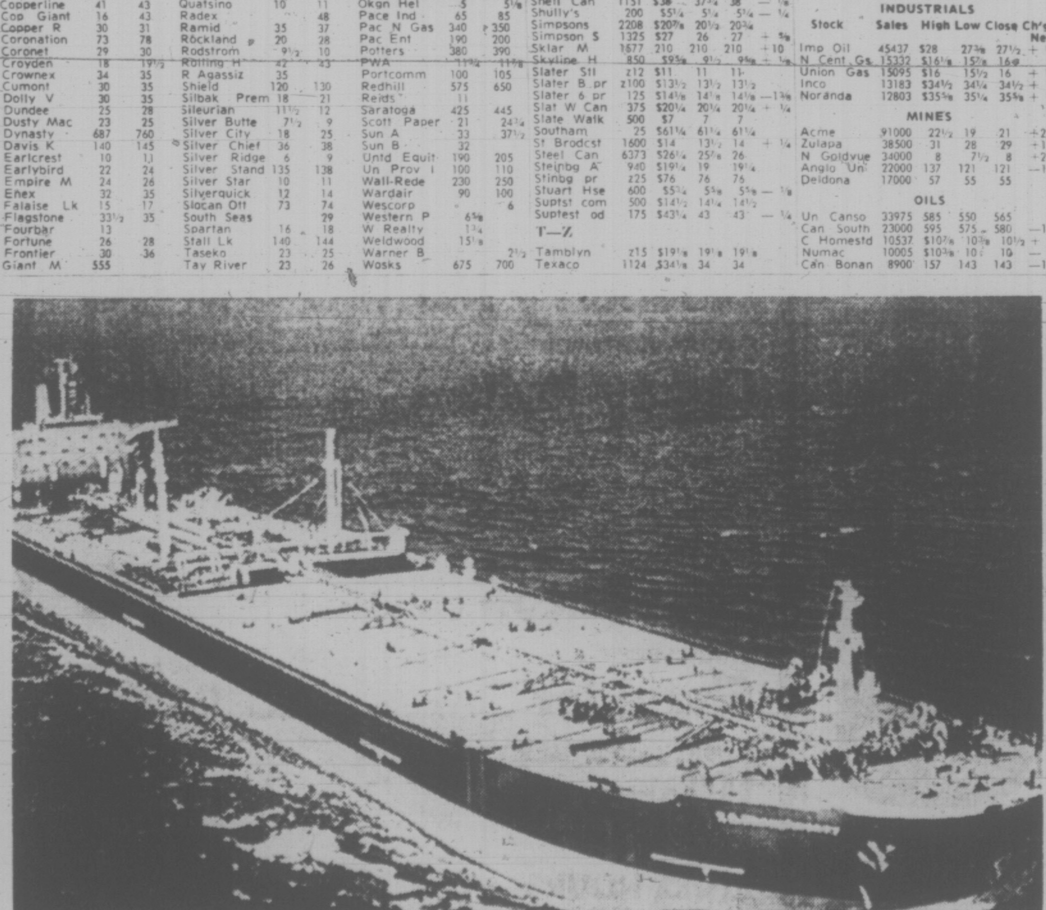

**BIGGEST TANKER** ever to dock in North America is the supertanker T.G Shaughnessy when she tied up at the Gulf Canada Ltd. refinery at Point Tupper, N.S., to unload 63 million gallons of crude oil. The supertanker, which has a gross weight of 133,000 tons and a total deadweight of 253,000 tons, is owned by CP Ships of Bermuda. (CP Wirephoto)

## MARKET SUMMARIES

# Prices Drift; Trade Slow

Slow trading highlighted activity on North American markets.

Prices drifted.

**AT TORONTO** volume by 2 p.m. was 1.15 million shares, compared with 1.30 million at the same time Friday.

Great West Life was up 1¼ to $47, B.C. Telephone 1¼ to $65, Falconbridge 1½ to $95½, Bethlehem ¼ to $17¼ and Pan Ocean ⅜ to $14⅜.

Simpsons-Sears rose ⅝ to $27, Hunter Douglas ¾ to $13½, Canadian Occidental Pete 1 to $11 and Dominion Lime ½ to $7.

**AT NEW YORK** most of the market was off, but the blue-chip sector held firm.

Analysts said investors had retreated to the sidelines in the absence of major news developments. In the background, they added, was growing investor concern about inflation and the general state of the U.S. economy.

Prices included RCA, off ⅝ to $33¼; Abbott Laboratories, off 2⅞ to $55⅞; General Electric, 2⅞ to $55⅞; Genral Electronic, down 1 to $54⅝; Goodyear, off ⅛ to $32⅝; and Celanese, off ⅞ to $74¾.

**AT MONTREAL**, prices were up in all sectors in light trading.

The combined volume on the Montreal and Canadian stock exchanges at 1 p.m. was 605,800 shares compared with 633,600 shares at the same time Friday.

Highlighting advances, Simpsons-Sears and B.C. Telephone both gained $1¼ to $26½ and $65 respectively, and CP Ltd. and Distillers-Seagrams ¾ each to 64¾ and $54¾ respectively.

**AT LONDON**, the market was steady to slightly firmer.

Beechams, Dunlop, EMI and Unilever were slightly lower but Rank Organization, Thorn Electrical, Courtaulds, GEC and Fisons gained.

Bovril was firm on expectations of a revised bid from Cavenham Foods. Furness Withy was higher on speculative support and Cunard and Babcock and Wilcox also firmed.

**AT VANCOUVER** prices were mixed in active trading with a morning volume of 1,756,221 shares.

Canterra led the industrials, trading at $3.60 on a volume of 25,400 shares. Imperial A Warrants were up six cents at 95 cents and Mercuria was down five cents at $1.05.

Freehold was the leader in the oils, gaining 41 cents at $2.09 on 317,075 shares. Freehold A Warrants were up 60 cents at $2.85. Allied Roxana was unchanged at 90 cents.

In the mines, Granite Mountain was down 14 cents at 86 cents on 284,200 shares. Pathfinder was up 11 at 92 cents and Flagstone was down two cents at 35 cents. Trading in Sabina shares was still suspended, pending clarification of company affairs.

## CLOSING AVERAGES

**NEW YORK (Dow Jones)**

| | | |
|---|---|---|
| 30 Industrials | 888.88, | up 1.10 |
| 12 Rails | 213.93, | off 0.90 |
| 15 Utilities | 117.65, | up 0.19 |
| 65 Stocks | 297.88, | off 0.08 |

Volume 9,930,000.

**TORONTO**

| | | |
|---|---|---|
| 154 Industrials | 179.67, | up 0.24 |
| 12 Golds | 183.92, | off 1.19 |
| 29 Base Metals | 94.25, | off 0.05 |
| 19 Western Oils | 236.86, | off 0.52 |

Volume 1,630,000.

## LONDON

LONDON (CP) — Closing stock quotations in new pence unless pounds are indicated: Ass'd Brit Foods 57, Blyvoors 140, Bowater Paper 176, Brit Am Tob 388½, Brit Leyland Motors 45¾, Brit Oxygen 62½, Brit Petroleum 620, Burmah Oil 463½, Can Pac 32¾, Charter Cons 268½; Courtaulds 130¾, Distillers 157, Dunlop Holdings 148, E and M Ind 135, Free St Geduld 587, Gen Elec 154, Gr Univ Strs 445, Hawker Siddeley 217, Hud Bay 985, ICI 317, Imp Tob 92½, Kloof 225½, Marks and Spencer 305 ex-bonus, Metal Box 381½, Rio Tinto-Zinc 243½, Snell T and T 417, Tube Investments 445, Unilever 320½, Vickers 65, Woolworth 71.

Bonds: Brit Transports 78-88 55⅞, Brit 2½ Consols 27, Fund 4s 97¾, War Loan 3½ 38¼.

## TODAY'S GRAIN PRICES

WINNIPEG (CP) — Rapeseed prices fell off at the close of the grain exchange today. There was exporter buying on both sides of the market and some commission house buying.

Flax had some exporter buying on a scale down with prices steady on a light trade.

Oats, barley and rye had a quiet domestic shipper trade. There was a little exporter buying in rye.

Volume of trade Friday included 1,227,000 bushels of flax, 360,000 of rye, 3,573,000 of Vancouver rapeseed and 916,000 of Thunder Bay rapeseed.

| | High | Low | Close |
|---|---|---|---|
| **Flax** | | | |
| Jly | 242¼ | 241⅝ | 242 |
| Nov | 247 | 245½ | 245¾ |
| Dec | 247½ | 245¼ | 245½ |
| Oct | 247⅜ | 246¼ | 246¾ |
| May | 257¼ | 255 | 255¼ |
| **Rapeseed Vancouver** | | | |
| Jly | 335½ | 334½ | 335½ |
| Sep | 314 | 310⅜ | 312 |
| Nov | 303⅜ | 299 | 300 |
| Jan | 297 | 294 | 294¾ |
| Mar | 291½ | 289¼ | 289⅞ |
| **Rapeseed Thunder Bay** | | | |
| Oct | 295⅞ | 293½ | 294½ |
| Dec | 283¼ | 281½ | 282½ |
| May | 291½ | 290 | 290 |
| **Oats** | | | |
| Jly | 74½ | 74½ | 74¼ |
| Oct | 73⅞ | 73½ | 73¾ |
| Dec | 72⅝ | 73½ | 73⅝ |
| May | 73⅞ | 73⅝ | 73⅞ |
| **Barley** | | | |
| Jly | 113¾ | 113¾ | 113¾ |
| Oct | 112⅝ | 111¾ | 112½ |
| Dec | 110⅜ | 109¼ | 110 |
| May | 108⅞ | 108 | 108⅞ |
| **Rye** | | | |
| Jly | 103⅞ | 103⅞ | 103⅞ |
| Oct | 105¾ | 105¼ | 105½ |
| Dec | 105½ | 105 | 105½ |
| May | — | — | 107⅛ |

CHICAGO (AP) — Soybean prices dropped as much as 4 cents a bushel in volatile trading on the board of Trade today.

Speculative activity sent the beans futures up and down within a range of around seven cents and closing prices were near the bottom.

Corn and wheat showed gains, with corn rising around a cent a bushel on the strength of reports of worsening corn leaf blight on several states, including Indiana, Iowa and Missouri. Wheat finished ahead by minor fractions.

Oats traded slowly and within a narrow range as the harvest was reported well under way with a good crop in prospect.

| | Open | High | Low | Close |
|---|---|---|---|---|
| **Wheat—** | | | | |
| Sept. | 150⅞ | 151¾ | 150¾ | 151½ |
| Dec. | 154⅜ | 155⅛ | 154 | 154⅞ |
| Mar | 156½ | 157½ | 155⅞ | 156¾ |
| **Corn—** | | | | |
| Sept. | 139¾ | 140¾ | 139⅝ | 139⅝ |
| Dec. | 135¼ | 136½ | 135 | 135⅝ |
| Mar | 139½ | 141 | 139½ | 140⅛ |
| **Oats—** | | | | |
| Sept. | 66½ | 67 | 66½ | 66½ |
| Dec. | 68⅛ | 68⅜ | 68 | 68 |
| Mar | 69 | 69½ | 69 | 69 |
| **Soybeans—** | | | | |
| Aug. | 341 | 342⅜ | 335½ | 335⅞ |
| Sept. | 337½ | 338½ | 332¾ | 333¼ |
| Nov. | 328 | 330½ | 324½ | 325½ |

## Egg Prices

Producer prices released by the B.C. Egg Marketing Board in effect today are:

| | Large | Medium | Small |
|---|---|---|---|
| Vancouver Island | 41 | 37 | 23 |
| Lower Mainland | 41 | 36 | 22 |
| Interior | 40 | 36 | 22 |

# Claims Staking Down

VANCOUVER (CP) — Claim staking and mining explorations are down by as much as 65 per cent during the first five months of 1971, compared to the same period last year, say mining industry officials.

Tom Elliott, manager of the British Columbia and Yukon Chamber of Mines said claim-staking is down 30 per cent in B.C. and has dropped 65 per cent in the Yukon. Expenditures on exploration are down 25-30 per cent in B.C., 40-60 per cent in the Yukon.

He said that 14,179 claims were staked from January to May in B.C., compared to 22,347 a year ago, and 25,236 in the same five-month period in 1969.

In the Yukon, 2,322 claims were staked this year, compared with 6,784 in the first five months of 970.

Charles Mitchell, manager of the Mining Association of B.C., agreed with Mr. Elliott that the main cause of the slump was federal legislation and tax change proposals.

"The main item is mining taxes which reduce incentives," said Mr. Elliott. "The second is the proposal to tax a prospector's good fortune."

## COMMODITIES

| | | | | |
|---|---|---|---|---|
| **NY Copper—** | | | | |
| Sept. | 4890 | 4935 | 4850 | 4925 |
| Oct. | 4895 | 4875 | 4855 | 4930 |
| Dec. | 4920 | 4945 | 4865 | 4940 |
| **NY Silver—** | | | | |
| July | 156.10 | 156.20 | 155.60 | 155.80 |
| Aug. | 156.20 | 155.70 | 155.70 | 155.80 |
| Sept. | 157.50 | 157.50 | 156.70 | 157.00 |
| **Chicago Lumber—** | | | | |
| Sept. | 111.40 | 111.50 | 108.70 | 108.70 |
| Nov. | 108.00 | 108.00 | 104.74 | 105.00 |
| Jan. | 106.30 | 106.50 | 105.00 | 105.00 |
| **Chicago Bellies—** | | | | |
| Aug. | 21.10 | 21.90 | 21.02 | 21.77 |
| Feb. | 29.60 | 29.80 | 29.35 | 29.62 |
| Mar. | 29.50 | 24.75 | 29.35 | 29.70 |
| **Chicago Plywood—** | | | | |
| Sept. | 98.50 | 98.80 | 94.00 | 94.80 |
| Nov. | 98.40 | 98.60 | 93.70 | 94.30 |
| Jan. | 99.00 | 99.20 | 95.00 | 95.00 |
| Mar. | 100.40 | 100.50 | 96.00 | 96.50 |
| May | 101.00 | 99.50 | 97.00 | 97.70 |

## NEW YORK

| | | | |
|---|---|---|---|
| Admiral | 17¼ | Gen Dyn | 27¼ |
| Addressogph | 38 | Gen Instru | 21¾ |
| Alcan | 21¼ | Hecla Mining | 20 |
| Allied Ch C | 31⅝ | Hilton Hotels | 47¾ |
| Allis-Chal | 14⅛ | Honey Inc | 95¾ |
| Amer Broad | 43⅞ | Inland Stl | 27 |
| Amer Can | 35½ | Int Bus M | 297¼ |
| Amer Motors | 6½ | Intnl Harv | 27⅛ |
| Amer Elect | 28¾ | Intnl Paper | 34 |
| Amer T-T | 44½ | Int T and T | 66 |
| Anaconda | 18¾ | Int Min | 17⅞ |
| Avco Corp. | 13⅛ | Int Nickel | 33⅝ |
| Amer Smelt. | 24⅛ | Int Utilities | 37⅜ |
| Air Reduct | 21⅞ | Johns-Man | 40½ |
| Ampex Corp | 17¼ | Kaiser Alum | 27⅛ |
| Amer Metal | 32⅛ | Kennecott C | 31½ |
| Amer Air | 22⅛ | Kraft | 42⅜ |
| Ashland Oil | 23⅜ | Libby-McNeil | 8⅝ |
| Atlantic Rich | 67 | Litton Ind | 26½ |
| Avon Prod | 96¾ | Ling-Temco | 15½ |
| Babcock Wil | 40¼ | Lockheed Air | 12⅜ |
| Beech Air | 18⅝ | Mattel Inc | 32½ |
| Beth Steel | 22⅛ | M M & M | 118½ |
| Boeing Com | 17¾ | Merck & Co | 105 |
| Burlington N | 47½ | Mobil Oil | 55¼ |
| Burr Corp | 120 | Mont Ward | 36¾ |
| Brunswick C | 34⅞ | Mons Co. | 44⅛ |
| Boise Cas | 25¾ | McD Douglas | 31¾ |
| Borden | 27⅛ | Newmont M | 33⅝ |
| Bell and H | 49¼ | Natomas | 82⅝ |
| Burlington In | 39½ | Nat C R | 40⅞ |
| Borg-Warner | 26⅞ | Occ Petrol | 17⅝ |
| Bendix Corp | 41⅛ | Outboard Mr | 42¾ |
| Caterpillar | 49¾ | Pan Am | 12⅛ |
| Celanese C | 74¾ | Pac G and E | 32⅜ |
| Cessna Air | 24⅜ | Penn Central | 5½ |
| City Invest | 20½ | Phillips Pet | 33⅛ |
| Coco-Cola | 103½ | Polaroid | 106¾ |
| Colgate-Pal | 46⅜ | Pepsi Co. | 58½ |
| Coleman | 6⅞ | Pitney Bowes | 26 |
| Control Data | 54 | Proct and G | 70½ |
| Colt Ind | 17¾ | Radio Corp | 33¼ |
| Consol. Ed | 26⅛ | Raytheon | 34½ |
| Com Satel | 64¾ | Royal Dutch | 42¾ |
| Comp Sc | 10⅞ | Republic Stl | 24⅛ |
| Chris-Craft | 7 | SCM Corp | 16⅞ |
| Chrysler | 27½ | Safeway | 37½ |
| Colum Broad | 48⅛ | Sears Roe | 87⅜ |
| Crown Cork | 19¾ | Shell Oil | 47 |
| Crown Zell | 31⅜ | Stand Oil | 58⅝ |
| Delta Air | 41⅛ | Stand Oil NJ | 79¼ |
| Disney | 107 | Singer Co. | 72⅜ |
| Dict Corp | 8¾ | Sperry Rand | 28½ |
| Dow Chem | 98⅛ | Swift | 43¼ |
| Dill Corp | 13 | South Pacific | 40¾ |
| duPont | 145 | Teledyne | 24¾ |
| Eastern Air | 16¾ | Texaco | 36 |
| Eastman Kod | 76¾ | Texas Gulf S | 18⅛ |
| El Paso Gas | 19 | 20th Cen Fox | 11 |
| Ford Motor | 64¾ | Transam C | 17⅛ |
| Fed Nat M | 65¼ | T W A | 25¼ |
| Fed Pac El | 17⅜ | Union Car | 47⅞ |
| Fair Hiller | 8¾ | Union Pac | 58⅜ |
| Firestone T | 53⅛ | Uniroyal | 21¾ |
| Fairchild C | 34¼ | Untd Air | 34¼ |
| Gen Elect | 55 | Untd Brands | 13½ |
| Gen Foods | 38¾ | U.S. Plywood | 31¾ |
| Gen Motors | 78⅜ | U.S. Steel | 31⅛ |
| Gen Tel El | 33 | Untd Airlines | 33 |
| Georgia Pac | 52 | West Electric | 88½ |
| Gillette | 38⅛ | Western Air | 23¾ |
| Goodyear | 32½ | Whirlpool | 87¾ |
| Greyhound | 24⅛ | Woolworth | 47⅞ |
| Grumman A | 17⅝ | Wometco | 19⅝ |
| Gulf Oil | 32¼ | W'haeuser | 55¾ |
| Gulf West | 26¾ | Xerox Corp | 116 |
| | | Zenith | 46⅜ |


**Exclusive Distributor Wanted**
For Motorcycle sidecar — 5 models available.
Territory Vancouver Island.
**Phone 384-7652**

**Waterfront**
and water access lots, fully serviced, underground wiring, panoramic view. All on Surfside Place, Sidney, off Beaufort Road.
656-4161—656-4739

FURNITURE
**VINYL REPAIRS**
REFINISHING
**SPECIALTY FINISHERS**
382-4612

205-10 JONES BLDG.—723 FORT ST.
CREDIT BUREAU OF VICTORIA LTD.
385-3311
- World wide credit and personnel reporting.
- "COLLECTRITE" accounts recovery service.
- Member of Associated Credit Bureaus of Canada.
- Associated Credit Bureaus of America.

Established 1911

**THEFT**
Insurance Is Our Business, Not a Sideline
**HARBORD INSURANCE** LTD.

**CAPITAL OFFICE MACHINES LTD.**
(The Lads Who Love Adler Girls)
Are Moving August 1st to
**820 FORT STREET**
See the exciting new Adler Electric Typewriter
Try It—Like It!
Try Our Electronic Calculators From $199
**383-5700**
As Confucious said: "Nothing Succeeds like an Adler Electronic Typewriter."

**DOWNTOWN—YATES STREET**
12 Suite Furnished Apartment plus 2 Lots—Allowing Additional Expansion of 21-24 Suites—**$135,000** — D.P. **$40,000**.
386-2111 BERT BADHAM 592-7689
$ MONTREAL TRUST 1057 Fort $

**Are You Interested in Doing a Public Relations Job?**
We have a temporary opening for a good looking, intelligent, aggressive gal with lots of personality, who would like to work 2 days a week for the next 3 months. We are in the Nursing Home Field and require a young woman to call on individual professionals to tell them about our facilities. No experience is necessary. University graduate preferred. This is a fun challenge for the right person. Phone 388-6457 for an interview appointment. Salary open.

**NEW MOTEL ON GORGE**
**$650,000**
41 Units Plus Manager's Suite
All units new and immaculate with all the latest innovations—Color TV in each unit.
For further information contact
384-8126 JOHN F. COLWELL 598-2325
384-8126 J. McNAUGHT 383-8943
**PEMBERTON, HOLMES LTD.**
100 Government Street

# MUTUAL FUNDS

TORONTO (CP) — Friday's closing prices on selected mutual funds, supplied by the companies directly or through brokerages. They are prices at which the securities could have been sold (bid) or bought (asked)

| | Bid | Asked |
|---|---|---|
| Acro FD | 1.23 | 1.35 |
| Adanac | 2.11 | 2.31 |
| All Cdn Com | 8.40 | 9.18 |
| All Cdn Div | 9.50 | 10.38 |
| All Cdn Ven | 3.74 | 4.09 |
| American Growth | 6.01 | 6.60 |
| Andreae Equity | 4.22 | 4.61 |
| Associate Investors | 5.34 | 5.39 |
| Beacon Growth | 6.56 | 7.32 |
| Beaubran | 43.02 | 46.71 |
| Canada Growth | 5.86 | 6.44 |
| Canagex | 9.64 | 10.42 |
| Cdn Gas Energy | 14.71 | 16.16 |
| Cdn Invest FD | 4.59 | 5.03 |
| Cdn Scudder FD | 19.53 | 19.58 |
| Cdn $Sec Growth | 4.76 | 5.23 |
| Cdn S.A. Gold FD | 5.35 | 5.85 |
| Cdn Trusteed | 4.79 | 5.26 |
| CSM Japan FD | 7.46 | 8.20 |
| Capital Growth | 9.19 | 9.98 |
| Champion Mutual | 7.65 | 8.36 |
| Collective Mutual | 7.50 | 7.14 |
| Commonwealth Intl | 13.98 | 15.36 |
| Commonwealth Intl Levr'g | 3.71 | 4.08 |
| Corporate Investors | 5.50 | 6.01 |
| Corporate Inv Stk FD | 5.07 | 5.54 |
| Dominion Compound | 5.32 | 5.78 |
| x Dreyfus | 12.50 | 13.70 |
| Entarea Investment | 6.12 | 6.69 |
| Exec FD CDA | 6.37 | 6.98 |
| Fonds Collectif A | 6.14 | 6.71 |
| Fonds Colledtif B | 5.42 | 5.58 |
| Fonds Collectif C | 8.95 | 9.78 |
| Fonds P.E.P. | 3.43 | 3.73 |
| Fraser Growth | 2.83 | 3.09 |
| Gis Compound | 9.75 | 10.72 |
| Gis Income | 3.61 | 3.97 |
| Growth Equity | 6.62 | 7.27 |
| Harvard | 7.09 | 7.77 |
| Industrial Growth | 5.93 | 6.52 |
| Intl Growth | 5.92 | 6.51 |
| Investors Growth | 11.04 | 12.07 |
| Investors Intl Mutual | 7.61 | 8.31 |
| Investors Mutual | 5.40 | 5.90 |
| Keystone Cda | 7.14 | 7.83 |
| Magna Carta | 1.76 | 1.91 |
| Maritime Equity | 3.03 | 3.31 |
| Mutual Accumulating | 5.55 | 6.10 |
| Mutual Bond | 9.62 | 10.58 |
| Mutual Growth | 5.32 | 5.85 |
| Mutual Income | 5.17 | 5.69 |
| Natrusco | 13.37 | 13.97 |
| Natural Resources | 7.56 | 8.26 |
| Pension Mutual | 7.91 | 8.67 |
| P.H. and N. FD | 14.10 | 14.38 |
| Planned Resources | 4.59 | 5.04 |
| Principal Growth | 4.43 | 4.86 |
| Provident Mutual | 6.68 | 7.30 |
| Prov Stock FD | 5.72 | 6.26 |
| Regent Growth | 8.94 | 9.82 |
| Regent Venture | 4.03 | 4.43 |
| Roufund | 5.70 | 5.93 |
| Sav Inv Pretet Rev | 6.36 | 6.99 |
| Sav Inv Am Pret | 9.40 | 10.33 |
| Spec | 9.08 | 9.99 |
| Taurus | 4.33 | 4.76 |
| Templeton Growth | 26.78 | 29.22 |
| Timed Investment | 7.35 | |
| United Accumulative | 4.83 | 5.31 |
| United Horizon | 3.05 | 3.35 |
| United American | 2.25 | 2.47 |
| United Venture | 4.16 | 4.57 |
| Univ Sav Equity | 7.37 | 8.10 |
| Western Growth | 6.11 | 6.71 |
| Xanadu | 3.57 | 3.91 |
| York FD of Cda | 4.32 | 4.70 |

## Air Licence Reinstated

OTTAWA (CP)—The Canadian transport commission has reinstated the licence of a B.C. air carrier.

The licence of Harrison Airways Ltd. of Vancouver has been reinstated following a suspension in July, 1970. Harrison Airways has a licence to operate an irregular specific point commercial air service to Abbotsford and Merritt, B.C.

The company applied for reinstatement of the licence April 28.

## Short Week Approval Given

VANCOUVER (CP) — The British Columbia department of labor has approved for the first time a plan to operate on the four-day week.

The provincial Industrial Relations Board has sent letter to Dowco Consultants Ltd. approving the shorter week on a 9½-hour day for its 12 employees, engaged in preparation of structural and mechanical drawings.

Other local firms are on similar systems but none have received permission as required under provincial legislation which limits the working on straight pay to eight hours.

Dowco had run on the shorter week for a year before asking formal approval. The firm remains open on Friday with a skeleton staff of management personnel.

Salaries are paid at straight time for 32 hours and time and a half for 6½ hours.

## Steel Firms Face Uncertain Times

By THE CANADIAN PRESS

Despite nearly filled order books, Canadian steel firms face a period of uncertainty for the balance of the year.

After a poor start during the early months of the year, the industry now appears headed for record production and sales.

But there are many unknown factors.

A big one which will directly affect sales prospects is whether the general economy continues strong for the rest of the year.

But the biggest question mark is what will happen in the United States where an Aug. 1 strike deadline hangs over wage talks between management and labor, representing 550,000 workers.

A short strike in the U.S. wou dlhave little effect on Canadian mills which have little extra production capacity to meet increased demand.

But a long strike — such as the one in 1959 which laster 116 days — could bring extra orders to Canadian producers during the fourth quarter, traditionally a slow one.

Total Canadian steel production during the first five months of 1971 was 5,033,903 tons, down from 5,273,929 tons in the corresponding period of last year.

EXPANDING OUTPUT

Some estimates for the full year place production at more than 13 million tons compared with 12.34 million tons during 1970.

More than 80 per cent of Canada's steel comes from three Ontario producers — Steel Co. of Canada Ltd., Algoma Steel Corp. Ltd., and Dominion Foundaries and Steel Ltd. Sydney Steel Corp of Sydney, N.S., operated by the provincial government, also is a large producer.

The industry as a whole is embarked on a period of expansion in production facilities. Expansion programs of the major producers total about $500 million.

These programs should put the industry in a possition to meet growing demand, which some spokesmen estimate will total about 18 million tons by 1975 and 24 million tons by 1980.

Steel price increases which went into effect early in July are expected to improve the profit position of the producers, but uncertain conditions for the balance of the year make it difficult for analysts to give an over-all prediction for the year.

First-quarter profit of the big three companies was down sharply, but second-quarter figures are not yet available. But the second and third quarters historically are the best marketing periods.

First-quarter per-share earnings of the big three: Stelco, 48 cents a share, down from 67 cents a year earlier; Algoma, 20 cents, down from 56 cents; and Dofasco, 44 cents, down from 63 cents.

## Air Charter Licenses

OTTAWA (CP) — Licences have been granted to four U.S. air carriers to operate charter flights to points in Ontario, Manitoba, Alberta, British Columbia and the Yukon Territory.

The Canadian transport commission says it has renewed a licence of Executive Flight Services Inc. of Portland, Ore., to operate flights to centres in Alberta and B.C.

New licences have been issued to Bisch Airways Inc. of Springfield, Ill., Ketchikan Air Service Inc. of Ketchikan, Alaska, and Skagway Air Service of Skagway, Alaska.

Bisch Airways will operate to Ontario and Manitoba. Ketchikan and Skagway will send flights to British Columbia and the Yukon Territory.

The commission said the licences were granted in view of the policy of "reasonable reciprocity" in operating charter flights between the U.S. and Canada.

## EARNINGS

By THE CANADIAN PRESS

Murritt Photofax Ltd., nine months ended May 31: 1971, $26,900, 21 cents.

Weldwood of Canada Ltd., six months ended June 30: 1971, $1,157,000, 28 cents a share; 1970, $218,000, two cents.

Winco Steak N' Burger Restaurants Ltd., 24 weeks ended June 19: 1971, $137,380, 16 cents a share; 1970, $111,054, 13 cents.

EDITOR: G.S. KENT

# BUSINESS AND FINANCE

### Chrysler

Chrysler Corp. showed a profit of $42.2 million in the first six months compared to a loss of $17.3 million in the first half of 1970.

The company showed a profit of $31.4 million in the second quarter compared to $10.1 million in the same period of 1970, despite a slight drop in sales.

There will be a price increase for 1972 models, but how much has not been determined.

The company said Chrysler has for all practical purposes, killed plans to build U.S.-designed and manufactured mini-car.

### Shell

Shell Canada Ltd. reports first-half earnings of $29.57 million on 89 cents a share, up from $24.3 million (73 cents) during the corresponding period of 1970.

The company said the periods were not comparable because joint venture partners have been paying all exploration expenses in frontier regions under a June, 1970, agreement.

Higher earnings also resulted from increased natural gas sales, new refining facilities which started late in 1970 at Montreal and other market improvements.

Volume of refined product and chemical sales during the first six months averaged slightly higher than in the period last year.

### J & L Dofasco

Jones and Laughlin Steel Corp., of Pittsburgh, has agreed to sell to Dominion Foundries and Steel Ltd. its Adams iron ore mine at Kirkland Lake.

The mine produced iron ore pellets for the steel industry from its taconite ore reserves.

### Kaiser

Improved second quarter earnings but lower six-month profits are reported by Kaiser Industries Corp.

Revenues of $89 million ($75.75 million) produced earnings of $8.9 million (32 cents a share) in the quarter vs. $6.8 million (24 cents) a year ago.

In the half, with last year's figures restated, the company had $166.75 million ($140.8 million) in revenue to produce a net of $7.68 million (26 cents) against $10.37 million (36 cents).

### Westcoast

Westcoast Transmission Co. Ltd. reports a 31 per cent increase in net profit in the first six months of 1971.

The company said net profit in the first half of 1971 was $3.56 million or 53 cents a share, compared with $2.7 million in the first six months of 1970 or 40 cents a share.

The main reason for improvement was unusually cold weather in the second quarter of 1971 throughout the company's gas marketing area.

### Croydon

Study is under way to spot diamond drill holes on a copper prospect held by Croyden Mines Ltd. on the Alberni-Ucluelet highway, which the company says is similar to Falconbridge and Utah property near Port Hardy.

Results of an induced polarization survey are attractive, Croyden said. Anomalies cover an area about 3,000 by 1,700 feet and surveys coincide with large ring-shaped geological features thought to be similar to a type of copper deposit found elsewhere in North America.

### W. Broadcasting

Western Broadcasting Co. Ltd., in its first-quarter report for the period ended June 30, shows a 20 per cent increase in common share earnings over the period a year ago.

Western Broadcasting, involved in radio, television and cablevision, reported net income per common share of 32.2 cents in the first quarter of the 1971 fiscal year compared with 26.8 cents in the first quarter of the 1971 fiscal year.

In conjunction with the quarterly earnings report, the company said it has completed acquisition of radio stations CHML and CKDS-FM in Hamilton, under the terms of a previous agreement effective July 1.

### Michel Coal

Total coal production last month in B.C. was entirely from Michel collieries, as was coke output.

The mines department reports an increase in coal from 324,684 tons in the month last year to 350,534 tons, and in coke manufacture a decline from 16,424 tons in June 1970 to 14,696 tons.

## NEWSPRINT PRICES UP

VANCOUVER (CP) — An increase of $8 a ton in standard and 30-pound grades of newsprint in the western region, to take effect Nov. 1, was announced today by MacMillan Bloedel Ltd.

The company said the step was inevitable in view of "persistently increasing costs in all phases of newsprint operations."

Logging and mill labor costs have just risen eight to 10 per cent as a result of contractual obligations with trade unions. Costs are up substantially from a year ago for transportation of newsprint as well as for materials and supplies.

The increase in November will raise the price of standard newsprint to $164 a ton and the price of 30-pound newsprint to $172 a ton in the western United States. In the lower mainland and Vancouver Island regions of British Columbia the new price will be $159 a ton, and in interior B.C. and Alberta the new price will be $161 per ton. Standard newsprint comprises the bulk of the company's sales.

## $ EXCHANGE

VICTORIA — Purchase of U.S. funds in terms of Canadian dollar was quoted by Royal Bank at $1.01⅝ for cheques, $1.01½ for cash, $1.00½ for silver. Selling rates were $1.02⅝ for cheques and $1.02¾ for cash.

NOON PRICES

MONTREAL (CP) — U.S. dollar in terms of Canadian funds was up ⅛ to $1.01¾. Pound sterling was down 11-16 at $2.46⅛.

NEW YORK (CP) — Canadian dollar down 5-32 at 98 19-64 in terms of U.S. funds. Pound sterling down 1-64 at $2.41 29-32.

## IOS Files Injunction Appeal

FREDERICTON (CP) — The appeals division of the New Brunswick Supreme Court will hear an appeal Aug. 4 from the management of Investors Overseas Serivces Ltd. against an injunction order filed by dissident shareholders.

The case would normally be heard in the September sitting, but legal representatives for management argued for the earlier date because of what they termed the "urgency of the matter."

The dissidents filed an injunction against IOS chairman Robert Vesco and other management, restraining them from carrying out any official actions or duties involved with the company. The injunction was filed in Supreme Court in Saint John before Mr. Justice J. McL. Prescott earlier this month.

IOS management asked for the injunction to be dissolved but Mr. Justice Prescott refused, filing his decision July 19. Reasons for his decisions will be handed down later.

Management then applied for an appeal against Mr. Justice Prescott's decision and went to the appeals court to seek an early hearing date.

The injunction, filed following a stormy annual meeting in Toronto last month, charges a long string of meeting and voting irregularities, including improper rulings by Vesco.

## $1 BILLION INVESTMENT PLANNED BY FORD-ASIA

MANILLA (UPI) — Ford Motor Co. has announced preliminary plans for Asian investment of nearly $1 billion by 1980.

Ford Asia-Pacific president William O. Bourke said Ford plans to begin the program with a $100 million stamping plant in the Philippines to produce steel panels for cars and trucks assembled in nations from Korea to Australia.

Over-all, Bourke said, Ford expects to invest $900 million in the next nine years in a series of projects including plants in South Korea, Taiwan, Singapore, Malaysia, Thailand, Indonesia and the Philippines.

The Southeast Asian plants will produce component parts for an entirely Asian-built car to be assembled in co-operating countries. Ford calls it a "complementation scheme."

Let's Talk Real Estate by Jack Mears

ANOTHER REALTOR JOINS OUR TEAM

DICK SCROGGS

We are pleased to welcome Dick as the latest addition to our team. We feel the appointment will be welcomed by his many friends and business associates, and particularly by those who may have a need of his sales experience and integrity.

BUYING OR SELLING
DIAL 598-3321
JACK MEARS
OAK BAY REALTY LTD.
2194 OAK BAY AVENUE

Quiet Elegance

for discriminating people.
1,400 square feet of luxurious waterfront condominium living.
All suites have panoramic ocean and mountain views in solid reinforced concrete, sound proof building. Two or three bedroom suites with fireplace, separate dining room, large kitchen, 2 full bathrooms, plus many additional amenities. View our display suite from 1:30 to 4:30 any day or call Terry Farmer for personal viewing.

670 DALLAS Prices from $43,000.00
EXPLORER DEVELOPMENT
382-4218 386-0471
Dallas Place by the sea

GENERAL MANAGER

The Alma Mater Society of the University of Victoria invites applications for the position of General Manager of the Society. Interested persons should submit their applications in writing, including a resume of education and experience along with salary expected, to the President of the Alma Mater Society, University of Victoria, not later than Wednesday, August 4.

THE CHALLENGE: to serve as the administrative manager of an active student union. Responsibilities include management of the building and its operating units; supervision of the finances of the society; supervision of full and part-time staff; provision of assistance as requested in the organization and presentation of student activities.

QUALIFICATIONS: the successful candidate will likely possess a university degree; have a record of successful working relationships with students; may have a demonstrated ability to work effectively with a minimum of specific direction; and must exhibit energy, intiative, tact and responsibility.

SALARY: to be commensurate with qualifications and experience.

DON WHYTE

WANTED
IN OAK BAY
(BY YOUR OAK BAY REALTORS)
Listings of 2 or 3 Bedroom Homes.
Over the past weeks we have sold $501,500.00 worth of Oak Bay Properties
Call 592-2407

ALEC GOWER

WHYTE & GOWER—OAK BAY PROPERTIES LTD.
2227 OAK BAY AVENUE

SPECIAL SALE
VOLVO

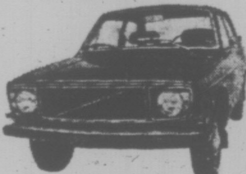

ALL MODELS AT LOWEST POSSIBLE PRICES WITH HIGHEST TRADE-IN ALLOWANCES FOR YOUR POPULAR IMPORT CAR GUARANTEED
NOW ONLY AT
Brian Holley VOLVO
3319 Douglas St.
Phone 384-1161

UPLANDS BORDER
NEW LISTING

DEWDNEY AVENUE
$32,000

Charming, older home in a prestige location. Spacious living room with granite fireplace, family dining room, 3 bedrooms, den, modernized kitchen with adjoining pantry. Full basement which can be developed and separate garage. For appointments to view please call:
WALLY MICHAELS 388-5561 or 477-4884
BOULTBEE, SWEET REALTY LIMITED
737 Fort Street

FOR SALE
5 EXCLUSIVE LOTS
SEAWOOD TERRACE
Off Fernwood at Tyndal
$11,200 - $13,600
Drive Out and See
OLYMPIC HOMES LTD.
DON BUTLER PETER MARGETTS
386-8385
Anytime

Display Your Merchandise in Newspaper Advertising

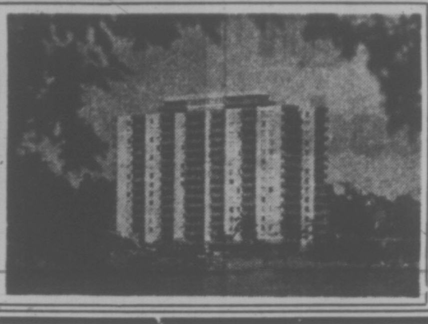

Princess Patricia
on the beautiful, blue Pacific
1-Bedroom from $125
2-Bedroom from $170
Children up to 2 years Welcome
701-703 Esquimalt Road
382-2223

FAIRWAY DISCOUNT HOUSE
272 GORGE ROAD W.
BIG SAVINGS
Prices Effective Sun., Mon., Tues.
WEEKDAYS 9 to 9
SUNDAYS 10 to 7
We Reserve the Right To Limit Quantities.

100% Corn Oil MAZOLA Cooking Oil 32-oz. lge. bottle 89c
Country CORN FLAKES 10-oz. pkg. 2 for 39c
Robin Hood No. 1 Quality FLOUR 20-lb. bag 1.15 with $10 order or over
CANADA CHOICE, CANADA GOOD RIB STEAK lb. 98c
No. 1 Quality WIENERS lb. 39c
GOLDEN CUP Mushrooms 10-oz. tin 39c
EASTPOINT SHRIMP 4¼-oz. tin 39c
PERFEX BLEACH 64-oz. jug 39c
THE DARE TEA BAGS Orange Pekoe, 120s 1.29
Delmonte Canada Fancy BARTLETT PEARS 14-oz. tin 3 FOR 89c
LOCAL NEW Potatoes 10 lbs. 29c
SUNKIST ORANGES 7 lbs. 1.00

**WET WINNERS** of the national sea cadet sailing regatta, Derek Bissell, 15, and Scott Williams, 14, both of the Victoria-based Rainbow Royal Canadian Sea Cadet Corps, get a championship dunking after weekend victory. The local crew beat out 16 others in a five-race series, sailed at Halifax. The runner-up crew were Bill Leach and Roddy Bryden of North Sydney, N.S. Seventeen teams from eight provinces took part in competition over 2½-mile course in Halifax harbor. (CP Wirephoto)

# Recharged Arnie Shows Old Spark

## Palmer Coasts To Easy Triumph

HARRISON, N.Y. (AP) — A recharged Arnold Palmer, who birdied 23 of 72 holes en route to the $50,000 top prize in the Westchester Golf Classic, said the big thing about his big payday was an over-par hole.

Palmer, who matched his Saturday round of 68 for an 18-under-par 270 total Sunday on the 6,700-yard Westchester Country over the 14th green, left it there, chipped 12 feet past the pin and putted for a one-over par four.

"If there was one big thing that happened," he said, "that was it.

"The one thing I didn't want to do was leave it there.

"But it was a good putt . . . and gave me the rhythm I needed to finish."

He finished five strokes ahead of Gibby Gilbert and Hale Irwin, who collected $23,125 apiece in this richest of pro tournaments.

Gilbert was only three strokes back of Palmer at the start of the final round.

Irwin, who started the final round five strokes back, maintained the margin with four birdies for a 68.

Sam Snead, the 59-year-old golfing wonder who has won 84 tournaments but had done no better than tie for 25th so far this year, stormed the course with a 68 Sunday to turn in an 11-under 277 and tie Frank Beard for fourth and $11,000 each.

At 279 were Mason Rudolph, Bobby Nichols and Larry Wood.

PGA champion Jack Nicklaus, three under when he teed off, parred the front nine, then came on strong with five birdies on the back for an eight-under 280.

| | |
|---|---|
| A. Palmer, ($50,000) | 64-70-68-68—270 |
| H. Irwin, ($23,125) | 70-70-67-68—275 |
| G. Gilbert, ($23,125) | 67-70-68-70—275 |
| Sam Snead, ($11,000) | 71-70-68-68—277 |
| F. Beard, ($11,000) | 69-69-71-68—277 |
| L. Wood, ($8,125) | 65-72-71-71—279 |
| B. Nichols, ($8,125) | 70-69-70-70—279 |
| M. Rudolph, ($8,125) | 71-73-70-65—279 |
| G. Boutell, ($6,500) | 68-70-72-70—280 |
| J. Nicklaus, ($6,500) | 72-69-72-67—280 |
| B. Crampton, ($4,469) | 66-72-73-70—281 |
| B. Charles, ($4,469) | 73-68-67-73—281 |
| T. Dill, ($4,469) | 69-75-66-71—281 |
| H. Hooper, ($4,469) | 71-69-71-70—281 |
| A. Wall, ($4,469) | 74-68-69-70—281 |
| M. McLendon, ($4,469) | 72-73-67-69—281 |
| Lou Graham, ($4,469) | 70-73-73-65—281 |
| B. Roseberg, ($3,000) | 71-69-71-71—282 |
| Ken Still, ($3,000) | 66-75-72-69—282 |
| P. Harney, ($3,000) | 70-73-73-66—282 |

EDITOR: DOUG PEDEN

sports

# Morgan Wins $520 But Fails Exemption Try

REGINA (CP) — A young American professional, who eats "honey, bananas and raw eggs" to keep up his strength, won the eighth hole of a playoff Sunday to pocket top money of $1,300 in the modified Saskatchewan Open golf championship.

"I just got out of the army 12 days before coming up here," said 23-year-old Tommy McGinnis of Memphis.

"I was stationed in Thailand and was pretty weak when I ot out of the army. So I found out that honey, bananas and raw eggs get your strength up."

McGinnis, who defeated fellow-American Kip Puterbaugh of Lajolla, Calif., in the playoff after both finished regulation play with two-under-par 142s, even carries his own golf bag around.

"I found the caddies up here talk too much about the wrong things . . . and most of them aren't strong enough to carry the bag."

The open was to have been a 54-hole competition with a cutoff at the low 60 and ties after two rounds Saturday. But gale-force winds caused suspension of the second round and the tournament committee decided to wash out the round and reduce the play to 36 holes.

MORE SPORT ON PAGES 11, 12, 14, 15

Another playoff was needed between two of the three Canadians who finished one stroke off the pace.

John Morgan of Victoria and Tom Tremblay of Brantford, Ont. carded 143s with tour-veteran Moe Norman of Gilford, Ont. But Morgan and Tremblay played extra holes to decide which one would be low Canadian and qualify for the Canadian Open next year.

Tremblay won when Morgan went one over par on the third playoff hole. Norman already won automatic entry into the Canadian classic by being low Canadian in the Manitoba open.

Amateur Mike Hogan of Red Deer, Alta., was among three golfers finishing two strokes off the winners at 144. Bruce Fleischer of Fort St. Lucia, Fla., and Steve LeCrone of Amarillo, Tex., also finished with 144s, good enough to earn $292 each.

**WIN $520**

Morgan, Tremblay and Norman pocketed $520 each while Puterbaugh took home $975.

The first-place money boosted McGinnis' earnings on the tour to $2,317. He moves next to the Alberta open in Calgary next week.

Al Balding of Toronto, who with Puterbaugh and Jim Lawrie of Toronto shared the lead with 68s after the opening round, soared to a 77 Sunday to gain a share of ninth place.

Others tieing with Balding at 145 and picking up $210 each were Wilf Homenuik of Winnipeg, Victor Regalado of Tijuana, Len. Harvey of Regina and Amateur Rick Folk of Saskatoon.

Lawrie, the other first-round leader, had his troubles Sunday in exploding to an 82 for a 150 total.

Norman, who won the Saskatchewan open twice before, now is the leading money winner on the tour with $3,775.

McGinnis ranks fourth behind George Knudson of Toronto and Jay Dolan of Leicester, Mass., who have $3,000 each. Neither player participated in the Saskatchewan open played at Regina Golf Club.

| | |
|---|---|
| *Tom McGinnis, U.S. ($1,300) | 70-72—142 |
| Kip Puterbaugh, U.S. ($975) | 68-74—142 |
| John Morgan, Victoria ($520) | 70-73—143 |
| Tom Tremblay, Brantford ($520) | 72-71—143 |
| Moe Norman, Gilford, Ont. ($520) | 72-71—143 |
| Steve Lacrone, U.S. ($292) | 71-73—144 |
| Bruce Fleischer, U.S. ($292) | 72-72—144 |
| a-Mike Hogan, Red Deer | 73-71—144 |
| Al Balding, Toronto ($210) | 68-77—145 |
| Victor Regalado, Tijuana ($210) | 70-75—145 |
| Len Harvey, Regina ($210) | 73-72—145 |
| Wilf Homenuik, Winnipeg ($210) | 72-73—145 |
| a-Rick Folk, Saskatoon | 73-72—145 |
| Dave Clayton, Scarborough ($160) | 73-73—146 |
| Tom Nettles, U.S. ($160) | 75-71—146 |
| Dave Oakley, U.S. ($160) | 69-77—146 |
| Allen Semrad, U.S. ($160) | 72 74—146 |
| Don Allman, Brantford ($100) | 76-71—147 |
| Bill Wright, Jr., Edmonton ($100) | 75-72—147 |
| Forest Fezler, U.S. ($100) | 75-72—147 |
| Charles Epps, U.S. ($100) | 74-73—147 |
| Finn Sorenson, Edmonton ($100) | 72-75—147 |
| Gary Wintz, U.S. ($100) | 70-77—147 |

*—Won playoff
a—Amateur.

**WINS MOTH CLASS**

CANNES, France (AP) — Jacques Faroux of France won the world moth class yacht championship Saturday and David Mackay of Sydney, Australia, captured the silver medal.

*SPORT SHORTS*

# Grid Campaign Opens Tuesday

**Times News Services**

The Canadian Football League season opens on two fronts Tuesday night, and clubs continue to pare rosters in an effort to get down to the legal limit.

Tuesday's curtain-lifters will have Saskatchewan visit the B.C. Lions at Empire Stadium while Edmonton Eskimos are at Ottawa.

Coach Dave Skrien of Saskatchewan has cut defensive end Gary Kerl and tackle Jim Duke, both imports, from the Western Football Conference clubs lineup.

Skrien has reduced his roster to 34 players, leaving one more import and another Canadian to be cut before next week's deadline.

The Roughriders also announced that defensive halfback Homer Cavitte has been sold outright to Hamilton Tiger-Cats.

EDMONTON — Coach Ray Jauch cut offensive tackle Ross Gwinn, leaving Eskimos' import list at the regulation 14 while 19 Canadians were left in camp, one over the limit.

Don trull has been named Eskimos' starting quarterback with Rusty Clark as backup against the Rough Riders.

Winnipeg Blue Bombers cut five players, added another and transferred two to the injured list Sunday, leaving the team only one import over the limit.

Bombers released veterans Amos Van Pelt, and Glen Shapansky, rookies Walt McKee, Rex Pitts and Frank Reid. Van Pelt and Pitts are imports.

In addition, general manager Earl Lunsford announced acquisition of Canadian offensive guard Cliff Shaw from Calgary Stampeders.

Canadians Ross Richardson and Glen Orris have been placed on the injured list, both with knee injuries.

* * *

Elsewhere and otherwise in the world of sport . . .

West German soccer circles have been rocked by charges of fixing matches and demands for several penalties were made during the weekend at Frankfurt.

The control commission of the West German Football Federation Saturday demanded lifetime suspensions for three professonal soccer players accused of attempting to fix games in the Federal League.

The commission also asked that Horst Gregario Cannellas, president of Kickers Offenback, be barred for life from holding further offices with his club or other federation teams.

Suspensions of two years and one year were requested against three other Offenback team officials, who allegedly asked players to influence crucial matches.

Accused of violations of the federation's rules against "unsportsmanlike conduct" are players Manfred Manglitz of Cologne, Bernd Patske and Tasso Wild of Hertha BSC Berlin.

* * *

Holland's Tom Okker, combining a strong backcourt game with devastating services, defeated South African Cliff Drysdale 3-6, 6-4, 6-1 Sunday at Louisville, Ky., to win the singles championship and a $10,000 prize in the Pro Tennis Classic . . . Rain forced postponement of the men's double final between Rod Laver and Roy Emerson and the team of Ken Rosewall and Fred Stolle . . . the match will be played during the Canadian open tourney at Toronto next week . . .

Also in tennis, Jaime Fillol of Chile earned $5,000 as he upset Cliff Richey of the U.S. and Zelo Franulovic of Yugoslavia in that order to win the men's singles title Sunday in the $25,000 Tanglewood tournament . . . Franulovic had ousted Vancouver's Mike Belkin in semi-final play Saturday . . . Evonne Goolagong, the Wimbledon singles queen, won the Midland title at Leicester, England, by trimming California Patti Hogan and Australian Sidney Ball topped South African Bob Hewitt in the men's final.

ELLIS
. . . on the way back?

# Ali-Ellis Bout Goes Tonight

HOUSTON, Tex. (AP) — Muhammad Ali, the former king trying to regain his throne, and Jimmy Ellis, the former sparring partner, will answer a list of intriguing questions tonight when they meet in a 12-round bout in the Astrodome.

What did the Joe Frazier fight take out of Ali? Does Ali still have enough speed? What will happen to boxing if Ali loses? Can Ellis elude Ali's deadly jab long enough to get off his lightning combinations?

A live gate of 25,000-30,000 in the Astrodome and possibly one million more watching on closed-circuit television will see the answers unfold first-hand.

Although no title is at stake, the fight has taken on all the aspects of a championship bout, partly because of the pied-piper following of Ali, and partly because both fighters hope to use this fight to spring to another shot at Frazier's title.

Frazier represents the only blot on each fighter's heavyweight record.

Closed-circuit telecasts will be shown at 200 locations across the United States and in Toronto, Vancouver and Halifax. Satellite will carry the fight to 34 foreign countries. British and Mexican television will cover the fight live. The live gate is expected to be about $300,000.

**GETS 45 PER CENT**

Ali will get 45 per cent of all income against a guarantee of $450,000, including the closed-circuit revenue. Ellis gets 20 per cent of all income. Tickets are scaled from $75 for ringside, to $25 and $10. There also are 10,000 "Ali special" seats at $5 each to meet a request from Ali.

It will be the first fight for Ali since a United States Supreme Court decision June 28 reversed a five-year conviction for draft evasion. He had been stripped of the title for refusing the draft.

Ali admits his speed isn't quite what it used to be before his exile from fighting. He remembered a national magazine using a timing device to clock the speed of his punch.

"It was .04 of a second," he said.

"It takes .25 of a second to think about moving. You're hit before you know it." He joked that he's probably slowed down to .12 by now.

It has been suggested that a loss by Ali would send boxing into a decline.

**'THE GREATEST'**

"He's the greatest thing that ever happened to boxing," said Angelo Dundee, who was Ali's trainer through the championship years but is managing Ellis now.

**Victorians can see the bout via closed circuit television at Memorial Arena, starting at 6:30 p.m. No home television is available.**

"There was never one like him before and it's doubtful if there'll ever be another."

Ellis, the quiet 31-year-old former World Boxing Association champ, listens to it all patiently. He was Ali's sparring partner.

In addition to living in Ali's shadow, Ellis feels he's never received the recognition his talent deserves. He sees a victory over Ali as a ticket to another shot at Frazier, who knocked him out Feb. 16, 1970, for the heavyweight championship.

The Ellis-Ali fight was really made in Louisville, Ky., years ago where both fighters grew up and fought together in various tournaments. They met in the ring twice, each fighter winning once.

## Victorian Wins Gold

Mrs. Gwen John has returned to her Victoria home with a pocketful of medals from the Pan-Am Paraplegic Games in Kingston, Jamaica.

Mrs. John, competing in swimming events, took two gold medals and a silver, setting a new world record in one event in the process.

Her record time came in the 50-metre freestyle. The other gold effort was in the 75-metre individual medley and her strong freestyle swimming anchored Canada to second place and a silver medal in the 150-metre freestyle relay.

The Games ended Friday. This is the third year paraplegics have been able to compete in the Pan-Am event.

## Harness Racers Given Honors

TORONTO (CP) — Earl Rowe of London, Ont., and Elgin Armstrong of Brampton, Ont., received Grand Circuit medallions this week for their long service to harness racing.

Rowe, 77, former lieutenant-governor of Ontario, has been a horseman for 61 years and was the first Canadian to drive in the Hambletonian in 1946.

Armstrong, who entered the sport in 1952, has built up one of the finest breeding operations in North America. His broodmares at Brampton are worth over $3 million.

**SWIMMING MARATHON**

LA TUQUE, Que. (CP) — For the second year in succession, the team of Horacio Iglesias of Argentina and Johan Schans of The Netherlands won the annual 24-hour La Tuque swimming marathon Sunday.

**BURWASH WIN TITLE**

GRANBY, Que. (CP) — Peter Burwash staged a comeback Sunday to win the men's singles final of the Quebec open tennis tournament, beating Rudy Herando of Detroit, 2-6, 6-1, 6-1.

## Indians Take Cricket Lead

LONDON (AP) — A strong batting effort by Eknath Solkar and Gundap, Viswanath gave India a slim first-innings lead of nine runs over England Saturday at the end of three days of the first cricket test.

India was retired at 313 shortly before the close after having resumed play in the morning at 179 for 5. England was all out in the first innings at 304.

LONDON (Reuter) — Results of John Player Sunday League cricket matches.

Nottinghamshire beat Kent by 8 wickets. Kent 112; Nottinghamshire 113 for 2.

Glamorgan beat Worcestershire by faster scoring rate—rain stopped play. Glamorgan 210 for 6; Worcestershire 29 for 1.

Hampshire beat Derbyshire by 121 runs. Hampshire 221 for 8; Derbyshire 100.

Middlesex beat Surrey by 124 runs. Middlesex 212 for 3; Surrey 88.

Lancashire beat Sussex by 7 wickets. Sussex 182 for 6; Lancashire 183 for 3.

Essex beat Gloucestershire by 37 runs. Essex 165 for 7; Gloucestershire 128.

Somerset beat Warwickshire by 27 runs. Somerset 222 for 4; Warwickshire 195.

## Coles Takes Title

BREMEN-GARLSTEDT (AP) — Neil Coles of Britain shot a course record six-under-par 68 Sunday to win the West German Open golf championship with a total of 279, four strokes ahead of runner-up Peter Thomson of Australia. Coles collected a winner's cheque of $5,464.

# Bates' Jackson Has Tyee Number

Campbell River Tyees won three out of five exhibition games against Major Men's Softball League opposition, but the up-Island squad continues to find Bates' Barry Jackson a tough nut to crack.

Jackson handed Campbell River both of its weekend losses at Central Park, following up a 4-0 Saturday shutout with a 7-3 decision Sunday. Jackson now has a 5-1, won-lost record against Tyees, including a 21-inning victory at Campbell River earlier this year.

Tyees tripped Seaboard Construction twice, 4-2 and 8-0, and scored a 5-2 decision over Bates in their second encounter as Dave Ruthowsky out-duelled Brian Pearce.

The five games provided fans with a sparkling series, especially some brilliant defensive play on the part of Bates.

pick up agate

| | | | |
|---|---|---|---|
| Campbell River | 000 001 2—3 | 4 | 1 |
| Bates | 203 002 x—7 | 8 | 0 |

Jim Broad, Dave Ruthowsky (3) and Ray Seabrooke, Neil McDermid (3); Barry Jackson and Bill James. Home runs: Bates—Harvey Stevenson, George Banks; Campbell River—Doug Stewart.

| | | | |
|---|---|---|---|
| Seaboard | 000 000 0—0 | 1 | 2 |
| Campbell River | 112 211 x—8 | 15 | 1 |

Barry Wilkin, Bill Polz (3), Wilkin (6) and Muzz Smith; Pete Landers and Seabrooke.

| | | | |
|---|---|---|---|
| Bates | 001 010 0—2 | 4 | 2 |
| Campbell River | 031 100 x—5 | 8 | 0 |

Ruthowsky and Seabrooke; Brian Pearce and Lyall Cornett. Home run: Bates—Banks.

SATURDAY

| | | | |
|---|---|---|---|
| Campbell River | 030 000 1—4 | 7 | 0 |
| Seaboard | 010 001 0—2 | 5 | 0 |

Ruthowsky and Seabrooke; Glen Bullen and Smith. Home runs: Campbell River—Larry Mitchell; Seaboard—Brian Grexton.

| | | | |
|---|---|---|---|
| Campbell River | 000 000 0—0 | 7 | 2 |
| Bates | 030 001 x—4 | 3 | 0 |

Landers and McDermid; Jackson and James.

# B.C.'s Athans Third For Water Ski Cup

BERKELEY, Calif. (CP-AP) — George Athans, 19-year-old water skier from Kelowna, B.C., finished third in the over-all standing as two Californians successfully defended their titles Sunday in the second annual California World Cup water ski championships at Aquatic Park.

World champion Mik Suyderhoud, 21, of San Anslemo, Calif., totalled 2,713 points to win over-all. He was second in the jump, with his best mark at 159 feet, fifth in tricks with 7,271 points, and second in slalom covering 77 buoys in two days.

First in women's competition was Lisa St. John, 16, of Fall River Mills, Calif., who collected 2,849 points.

She was first in slalom with a two-day total of 64 buoys, second in tricks with 6,335 points, and second in jump with her best mark at 105 feet.

**GRIMDITCH SECOND**

Second and third place in men's competition went to Wayne Grimditch, 16, of Hillsborough, La., and Athans.

Grimditch was first in the jump with a best mark of 161 feet, third in tricks with 8,265 points, and seven in slalom with a two-day total of 65 buoys.

Athans scored second in tricks with 8,662 points, fifth in slalom with 71½ buoys for two days, and fifth in jump with his best mark at 153 feet.

Last among eight women contenders was Linda Bocock, 26, of Lac L'Achigan, Que. She was fifth in the jump with a best record of 101 feet, seventh in the slalom rounding 18½ buoys in two days, and eighth in tricks with a total score of 1,455 points.

## Pony Honors To Kennedy

Vancouver Kennedys hewed out an unbeaten path to win the Carnarvon Pony League invitational baseball tournament Sunday at Carnarvon Park.

Kennedys posted a 6-2 victory over Vancouver's Victoria Drive in the final game of the double-loss elimination tournament.

Earlier Sunday, Victoria Drive had gained the final berth by eliminating Layritz, 3-2.

Kennedys dropped Layritz into the losers' bracket on Saturday with a come-from-behind 16-9 decision while Victoria Drive advanced by ousting host Carnarvon, 10-9.

Carnarvons had earlier sidelined East Burnaby, 8-6.

## Colts' Payroll NFL's Biggest

PHILADELPHIA (AP) — A survey of player salaries in the National Football League disclosed that of 26 NFL teams, the Super Bowl champion Baltimore Colts paid their players the highest salaries last year, while Cincinnati Bengals paid the lowest.

The Philadelphia Inquirer, in Saturday's editions, reported receiving the findings of the survey from Philadelphia Eagles defensive back Ron Medved, the team's player representative.

The survey of last year's salaries was taken by the National Football League Players' Association, The Inquirer said.

The survey, the paper said, showed that the mean salary of Baltimore players who responded to the poll was $31,300 while Cincinnati paid a mean salary of $18,600.

The survey also listed mean salaries by position. They were: quarterbacks $39,800, receivers $26,000, running backs $27,400, defensive linemen $25,000, offensive linemen $23,000, defensive backs $23,300, linebackers $24,500 and specialists, $19,600.

*MAINLANDERS SAVE POINT . . . . . . WITH LATE GOAL*

# MacKay Helps Spartans to Draw

Vancouver Spartans came up with one of their scrappiest games of the season Saturday night and collected a 2-2 draw with Victoria Royals in a Western Canada Soccer League match at Royal Athletic Park.

Spartans, without the services of several players who have returned to Britain and professional soccer, made eight lineup changes during the evening and still managed to show 535 fans that this match was not to be another shutout for Royals.

Ike MacKay of Victoria scored the first goal of the season by Vancouver against Royals with only two minutes gone in the game.

MacKay, an agile centre-forward, collected a pass from winger Joe Korvor and rocked the Royals' defence by slamming it past goalie Barry Sadler on the first direct shot of the match.

And Spartans continued to set the pace the remainder of the first half, keeping the sturdy Royals' defence under almost constant pressure.

Only some great work by player-coach Brian Hughes, who with the help of Ron Thompson engaged MacKay in a tactical battle, and Sadler, who made several saves with the sun in his eyes, kept Spartans from taking a large lead by half-time.

Young George Hyne snapped up a pass from veteran winger Peter Wilson and weaved through to set up Ash Valdal for the tying goal after nine minutes.

Royals found their legs in the second half and Hughes blasted a direct free kick from 35 yards out past Tony Chursky to give Victoria the lead at the 15-minute mark.

Spartans, however, did not give up easily.

Korvor found Victor Kodelja with a corner kick and the winger booted out a long shot which deflected off the head of a defender and into the top left corner of the net with 10 minutes to go.

WRESTLING
ARENA
TUES., JULY 27, 8 P.M.
Steven LITTLE BEAR vs. YVAN KOLOFF
4 MIDGETS TAG TEAM
Sky Lo Low and Brutus vs. Tahitian Kid, S-B Haynes
Pat O'Brien vs. Pacchiano
MARCONI and GORKY vs. HIGUCHI and BARRON
Tickets and res. at ARENA BOX OFFICE
384-1522. $1.50, $2.00, $2.50
Under 12, $1.00 Rush.

HORSE RACING
IS COMING!

SANDOWN PARK
STARTING JULY 30
WITH
8 RACES DAILY

# BASEBALL SCOREBOARD

**AMERICAN LEAGUE**
**Eastern Division**

| | W | L | Pct | GBL |
|---|---|---|---|---|
| Baltimore | 60 | 38 | .612 | — |
| Boston | 57 | 40 | .588 | 2½ |
| Detroit | 51 | 48 | .515 | 9½ |
| New York | 51 | 51 | .500 | 11 |
| Cleveland | 47 | 59 | .410 | 20 |
| Washington | 40 | 58 | .408 | 20 |
| **Western Division** | | | | |
| Oakland | 63 | 35 | .643 | — |
| Kansas City | 52 | 45 | .536 | 10½ |
| California | 49 | 54 | .476 | 16½ |
| Chicago | 45 | 54 | .455 | 18½ |
| Minnesota | 44 | 54 | .449 | 19 |
| Milwaukee | 40 | 57 | .412 | 22½ |

Washington 000 010 000— 1 5 1
Chicago 020 210 00x— 5 8 0
Bosmen 8-11, Riddleberger (5), Shellenbeck (7) and Billings; Wood 11-7 and Herrmann. Home runs: Washington—Unser (6th); Chicago — Melton (22nd).
Second game:
Washington 000 102 003— 6 12 0
Chicago 023 000 40x— 9 14 1
Brown 3-3, Cox (3), Grzenda (7) and Casanova; Horlen 5-8, Johnson (6) and Egan. Home runs: Washington—Howard (18th), Mincher (7th), McGraw (6th), Randle (2nd); Chicago—Reichardt (11th and 12th), Egan (8th).

Boston 000 000 200— 2 4 0
Minnesota 001 050 00x— 6 10 1
Tiant 0-4, Brett (5), Koonce (7th) and Josephson, Montgomery (5); Blyleven, Williams 3-4 (4) and Mitterwald. Home runs: Minnesota—Killebrew (12th).

New York 200 000 000 04— 6 11 0
Milwaukee 100 000 001 00— 2 8 3
Bahnsen, McDaniel 5-8 (9) and Gibbs; Pattin, Sandecs 5-5 (9) and Ratliff. Home runs: Milwaukee — Briggs (11th).
Second game:
New York 240 010 310—11 10 2
Milwaukee 300 000 600— 9 12 2
Hardin, Closter 1-0 (2), Aker (7) and Munson; Lopez 2-4, Krausse (2), Hannan (5), Morris (7), Weaver (8) and Rodriguez. Home runs: Murcer (18th); Milwaukee—Kubiak (3rd).

California 051 000 000— 6 9 1
Baltimore 000 000 101— 2 5 1
Messersmith 10-9 and Moses; Cuellar 13-4, Pena (2), Boswell (8) and Hendricks. Home runs: California — Alomar (2nd); Baltimore — Johnson (10th).
Second game:
California 000 103 101 000 3— 9 16 2
Baltimore 020 001 012 000 0— 6 9 2
Clark, Fisher (6), Allen 4-2 (9) and Stephenson; Palmer, Hall (5), Richert (7), Leonhard (8), Jackson (11th), Pena 0-1 (13) and Dalrymple. Home runs: California — Spencer (12th), McMullen (13th), Gonzalez (2); Baltimore—Blair (7th), Johnson (11th), Dalrymple (1st), B. Robinson (12th).

Oakland 001 000 030— 4 7 1
Detroit 000 301 21x— 7 11 0
Dobson 9-1, Roland (4), Locker (5), Knowles (6), Klimkowski (8) and Blefary; Coleman 11-6 and Freehan. Home runs: Oakland — Blefary (4th), Detroit — Taylor (1st).
Second game:
Oakland 012 020 100— 6 14 1
Detroit 100 000 000— 1 3 3
Blue 19-3, Fingers (7) and Tenace; Denehy 0-3, Kilkenny (4th), Timmerman (5), Gilbreth (6), Niekro (7), Scherman (7), Chance (9) and Freehan. Home runs: Oakland — Bando (16th).

Kansas City 004 000 000— 4 5 1
Cleveland 010 001 001— 3 7 2
Drago 12-5 and Paepke; Lamb 5-8, Colbert (3), Foster (6), Hargan (8) and Suarez. Home runs: Cleveland—Nettles (18th), Chambliss (5th).

Second game—
Kansas City 000 000 100—1 6 1
Cleveland 000 000 110—2 12 2
Dal Canton, Burgmeier 4-4 (7) and Paepke Paul, Farmer 3-0 (8), Mingori (9) and Suarez. Home run: Kansas City—Knoop (1st).

**SATURDAY**
Kansas City 6, Cleveland 1.
New York 4, Milwaukee 3.
Oakland 7, Detroit 2.
Boston 6, Minnesota 3.
Washington 5-5, Chicago 6-3.

**NATIONAL LEAGUE**
**Eastern Division**

| | W | L | Pct | GBL |
|---|---|---|---|---|
| Pittsburgh | 65 | 36 | .644 | — |
| St. Louis | 54 | 47 | .535 | 11 |
| Chicago | 53 | 46 | .535 | 11 |
| New York | 51 | 46 | .526 | 12 |
| Philadelphia | 44 | 57 | .436 | 21 |
| Montreal | 40 | 61 | .396 | 25 |
| **Western Division** | | | | |
| San Francisco | 62 | 41 | .602 | — |
| Los Angeles | 53 | 49 | .520 | 8½ |
| Atlanta | 53 | 52 | .505 | 10 |
| Houston | 49 | 50 | .495 | 11 |
| Cincinnati | 48 | 56 | .462 | 14½ |
| San Diego | 36 | 67 | .350 | 26 |

Pittsburgh 000 001 000— 1 5 1
San Diego 001 010 00x— 2 10 1
Johnson 6-7, Grant (8) and Sanguillen; Norman 1-6 and Barton. Home runs: San Diego—Lee (3rd).
Second game:
Pittsburgh 000 000 000— 0 3 1
San Diego 020 000 00x— 2 10 0
Moose 7-6, Grant (8) and Sanguillen; Arlin 5-13 and Kendall.

Atlanta 002 000 122— 3 10 0
Los Angeles 000 000 10x— 1 7 3
Niekro 11-8 and Williams; Sutton 9-10, Mikkelsen (8) and Sims.

Houston 001 000 122— 6 10 0
New York 000 410 02x— 7 15 2
Forsch 5-4, Grief (4), Lemaster (7), Gladding (8) and Edwards; Gentry 8-8, Frisella (7), Taylor (9) and Dyer. Home runs: Houston — Miller (2nd), Morgan (7th); New York — Jones (10th).

Cincinnati 010 002 000— 3 9 2
San Francisco 202 100 20x— 7 9 1
Nolan 8-11, Cloninger (4), Gibbon (7) and Bench; Perry 9-8 and Dietz.
Second game:
Cincinnati 002 010 012— 5 9 0
San Francisco 001 010 000— 2 8 0
Gullett 11-3, Carroll (8) and Corrales, Bench (9); Bryant 7-6, Johnson (9) and Gibson, Dietz (9). Home runs: Cincinnati — Perez (17th), May (25); San Francisco — Henderson (11th).

St. Louis 000 000 400— 4 10 0
Montreal 000 401 00x— 5 7 1
Cleveland 9-9, Patterson (7), Shaw (7), Drabowsky (8) and Simmons; Stoneman 12-9 and Bateman. Home runs: Montreal — Bateman (7th).

Chicago 000 001 000— 1 6 2
Philadelphia 100 000 001— 2 7 0
Hands 9-11 and Cannizzaro; Short, Wilson 2-3 (8) and Ryan. Home runs: Chicago — Hickman (16th).

**SATURDAY**
Chicago 2, Philadelphia 1.
Pittsburgh 4, San Diego 3.
Cincinnati 1, San Francisco 6.
Houston 3, New York 9.
St. Louis 8-9, Montreal 7-3.
Atlanta 1, Los Angeles 2.

**INTERNATIONAL LEAGUE**
Charleston 4, Syracuse 2.
Louisville 11, Winnipeg 0.
Rochester 12, Richmond 5.
Toledo 8, Tidewater 6.

**SATURDAY**
Charleston 4, Syracuse 1.
Richmond 5, Richester 3.
Tidewater 4, Toledo 0.
Louisville 3, Winnipeg 2.

**PACIFIC COAST LEAGUE**
Portland 4, Hawaii 0.
Spokane 8, Salt Lake 3.
Tacoma 3, Phoenix 1.
Eugene 9, Tucson 8.

**SATURDAY**
Spokane 2, Salt Lake 1.
Tacoma 9, Phoenix 4.
Hawaii 11, Portland 7.
Tucson 7, Eugene 5.

**WIND MISSING**

LA ROCHELLE, France (AP) — The first scheduled race in the World Flying Dutchman yacht championships was postponed Sunday because of lack of wind.

# Blue Bags No. 19; Killebrew's 499th

By The Associated Press

Vida Blue, seeking to become the first southpaw pitchers in 40 years to win 30 games in one season, chalked up victory No. 19 for the Oakland Athletics Sunday.

Blue, who has lost only three, yielded only one hit in gaining a 6-1 victory over Detroit in the second game of a doubleheader after the Tigers had taken the opener 7-4.

The starry left-hander, hit by a pitched ball while at bat in the fourth inning, was removed for a pinch-hitter in the seventh. Roland Fingers replaced him and yielded two hits the rest of the way.

**NOT SERIOUS**

Oakland manager Dick Williams said Blue was not seriously injured and that he intends to start the brilliant young southpaw, as scheduled, when the Athletics play Baltimore Orioles on Thursday.

Elsewhere, Minnesota's Harmon Killebrew ripped his 499th career blast as the Twins stopped Boston Red Sox 6-2. But it was only his 12th this American League season and snapped him out of a month-long homer drought.

The 500-homer plateau has been reached by only nine players in baseball history, the last being Ernie Banks of the National League Chicago Cubs in 1970.

**YANKS TAKE TWO**

In Sunday's other AL games, New York Yankees took a double-header from Milwaukee Brewers, 6-2 in 11 innings and 11-9. California Angels hammerd Baltimore Orioles twice, 6-2 and 9-6 in 13. Chicago White Sox beat Washington Senators 5-1 and 9-6 and Kansas City Royals beat Cleveland 4-3 in the first game of their twin bill but lost 2-1 to the Indians in the second.

Fred Norman and Steve Arlin are not comparable as pitchers to former Los Angeles stars Sandy Koufax and Don Drysdale, but they — and the rest of the San Diego staff — resemble the outstanding Dodger mound corps of the mid-1960s, according to Bob Miller.

Miller, a member of the Dodgers from 1963 to 1967 when Koufax and Drysdale led them to three National League pennants, and now at 32 the dean of the Padres' hurlers, made his comparison after Norman pitched a five-hitter in the opener and Arlin fired a three-hitter in the nightcap as San Diego swept a National League doubleheader from Pittsburgh's slugging Pirates 2-1 and 2-0 Sunday.

**'THEY HAVE IT'**

"Our pitching amazes me," said the veteran right-hander. It reminds me of what we had when I was with the Dodgers."

"It takes great pitching to hold our team to one run in two games and they have it," said Danny Murtaugh, Pittsburgh manager.

Elsewhere Sunday, San Francisco Giants beat Cincinnati Reds 7-3 before losing 5-2. Atlanta Braves defeated Los Angeles 3-1, Montreal Expos held off St. Louis Cardinals 5-4, New York Mets whipped Houston Astros 7-6 and Philadelphia Phillies edged Chicago Cubs 2-1.

Bobby Bonds collected three singles and drove in two runs, while Willie McCovey also knocked in two runs as the Giants trimmed Cincinnati in their opener behind the nine-hit pithing of aylord Perry.

Lee May's eighth-inning homer, his 25th, broke a 2-2 deadlock in the nightcap and gave the Reds the split.

Despite the split, the Giants increased their NL West Division lead to 8½ games over Los Angeles.

The Dodgers suffered their 14th loss in 19 games, bowing to the seven-hit pitching of Atlanta's knuckleballing Phil Niekro.

John Bateman's fourth-inning grand-slam homer broke a scoreless tie and powered Montreal past St. Louis.

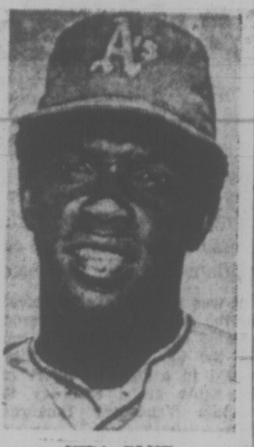

VIDA BLUE
. . . no serious injury

# Saanich Trips Trail by One To Take Crown

NEW WESTMINSTER — Shortstop Kevin Alexander raced home on a fifth-inning squeeze play here Sunday to give Saanich Evening Optimists a 2-1 triumph over Trail and the provincial Babe Ruth (15-year-old) baseball championship.

Sunday's thrill-packed victory extended the undefeated string of the Saanich club to seven games in playoff competition and earned the Optimists a place in regional tournament at Anchorage, Alaska, starting Aug. 9.

Optimists, who had won their first three games of the B.C. tournament, dropped behind in the second inning of Sunday's title contest when Pat McLaughlin drilled a single and moved around to score the Trail run on a sacrifice, a stolen base and a wild pitch.

The Saanich boys, who committed only two errors in their four tournament games here, pulled even in the fourth frame. Bob Wilson reached base on a Trail error, moved to second on a wild pitch and went to third as Rick Turcotte grounded out before racing home on a double by pitcher Wayne Krimmer.

**KRIMMER IN CONTROL**

With Krimmer keeping Trail batters under control, Optimists collected their winning run in the fifth inning and continued to support Krimmer with slick fielding.

Alexander set the stage for the winning tally when he beat out an infield single. Sacrificed to second base by catcher Tom Jones, Alexander scampered to third on a wild pitch and then charged in to score on a bunt by Bob Cool.

Optimists collected five hits, two by Krimmer, who had earlier pitched an 8-3 victory over Vancouver Inter-Community.

Cool, who also pitched two triumphs — 11-3 over Prince George and 8-1 over Coquitlam — was selected as the tournament's most-valuable player.

Leading batter in the tourney, with a 400 average, was Pat Zanier of Trail, which reached the title round Saturday by defeating North Vancouver 8-3 and Coquitlam 5-4.

Trail 010 000 0—1 2 3
Saanich 000 110 x—2 5 1
Pat McLaughlin and Gerry Hollet; Wayne Krimmer and Tom Jones.

IT'S HAPPENING at BELL'S WED. — JULY 28

# Nationals Stand in Way Of Americans' Repeat Bid

A team from the National League is all that stands between Allenby Park's Ameican All-Stars and their second straight district Little eague championship.

The two teams square off tonight at Hampton Park and an American triumph will enable the defending champions to repeat. A National triumph tonight would force a sudden-death playoff Tuesday, starting at 6:30 p.m.

Americans continued their undefeated ways Saturday, tripping Gordon head 8-3 to move into the finals of the double-knockout district tournament.

Nationals kept alive their hopes unday by eliminating Gordon Head, 4-2, on the strength of a four-run fourth inning. Run-producing singles by Terry Price, winning pitcher Jim Ruddy and a two-run double by Robert Stenseth sparked National's uprising.

Rick Borque struck out 10 and held Gordon Head to three hits in Saturday's game. Borque showed excellent control by not walking a batter.

Americans played errorless ball while home runs by Steve Ray and Stu Pigot powered their nine-hit attack off two pitchers.

Gordon Head 200 000—2 4 1
National 000 40x—4 6 0
Bill Coupar, Gerry Rogers (4) and Gary White; Jim Ruddy and Jim Carlson.

SATURDAY
Gordon Head 000 030—3 3 1
Americans 022 31x—8 9 0
Ricky Shenton, Gary Laumann (4) and Gary Law, Gary White (4); Ricky Borque and Russ Reynolds. Home runs: Americans—Steve Ray, Stu Pigot.

## SPORTS MENU

**TONIGHT**

**BASEBALL**
6:30 p.m. — Continuation of district Little League tournament, Hampton Park.
6:30 p.m. — Victoria Senior Amateur League, Greaves Movers vs. Farmer Construction, Royal Athletic Park.
6:30 p.m.—District Little League Playoff, National vs. American, Hampton Park.

**SOFTBALL**
6:45 p.m. — Major Men's League, Bate Construction vs. Strathcona Hotel, Central Park.
6:45 p.m. — Stuffy McGinnis Men's League, Century Inn vs. Colwood Inn, Heywood Avenue Park.

**TUESDAY**

**BASEBALL**
6:30 p.m.—Final game, if needed, in district Little League tournament, Hampton Park.
6:30 p.m.—Victoria Senior Amateur League, George Hotel vs. Al's Home Service, Royal Athletic Park.

**SOFTBALL**
6:45 p.m. — Major Men's League, Bates vs. Seaboard, Central Park.
6:45 p.m.—Stuffy McGinnis Men's League, Sooke vs. Gilmour, Heywood Avenue Park; William Head vs. Langford, William Head Park.
6:30 p.m.—Victoria Senior Women's League, Tillicum vs. Esquimalt, Beacon Hill Park; CFB Roadrunners vs. Westendale, Naden Field; Cablevision vs. Independents, Lochside Park.

**WRESTLING**
8 p.m.—Professional card, Memorial Arena.

**HORSES BURN**

CENTERVILLE, Ill. (AP) — Six race horses burned to death Saturday when fire swept through a barn at Cohokia Downs race track. About 30 horses were saved.

# Albions Topple Alcos To Grab Cricket Lead

Albions defeated Alcos by five wickets Saturday at Beacon Hill Park to take over first place in the Victoria and District Cricket Association.

Alcos batted first and ran up 106 runs, all out. Joe Armstrong scored 33 runs for Alcos while Michael Nation had 26 and Mike Dodd 20, not out.

Albions rebounded for 110 runs for the loss of five wickets behind the batting mastery of Dick Beal, who scored 42 runs.

Chris Rowe, 27, not out, and Malcolm Shanks, 15, were the other noteworthy Albion batsmen. Don Hughes tumbled six Alco wickets for 24 and Shanks took four for 39.

Alcos' Terry Bateman took two for 11.

In a Knockout Cup match the same day at Lake Cowichan, Oak Bay dismissed Cowichan for 36 runs and came back with 37 for the loss of only four wickets to win by six wickets.

Albions continued their winning ways at Beacon Hill Sunday, nipping Incogs by four runs in a Knockout Cup contest.

After scoring 109 for nine wickets in the 32 overs allowed for each team at bat, Albions snatched a thrilling victory by stopping Incogs at 97, all out.

For Albions Don Hughes (39) and Dick Beal (20) were the top batsmen and the bowling attack was carried by Allan Carter (six for 32) and Alec Porter (four for 54).

Tim Bale (25) and Reg Wenman (14) paced Incogs at bat and Jim Wenman took five wickets at a cost of 42 runs.

In Knockout Cup match Saturday at Lake Cowichan, Oak Bay scuttled Cowichan or 36 runs and then ran up 37 for the loss of four wickets to notch six-wicket triumph.

| | P | W | L | D | Pct. | Pts. |
|---|---|---|---|---|---|---|
| Albion | 11 | 5 | 1 | 5 | .636 | 35 |
| Cowichan | 10 | 5 | 1 | 4 | .660 | 33 |
| Incogs | 10 | 6 | 3 | 1 | .640 | 32 |
| Castaways | 10 | 4 | 2 | 4 | .560 | 28 |
| Oak Bay | 10 | 2 | 7 | 1 | .240 | 12 |
| Alcos | 11 | 1 | 9 | 1 | .127 | 7 |

# Al's Pick Up Win With Karpiuk's Arm

One of the prime movers of Al's Home Service of the Victoria Senior Amateur Baseball League is Terry Karpiuk, and he came through again Saturday to lead his team to another win.

Karpiuk, whose ptiching record in the league is 4-2, held leading Greaves Movers to only four hits in a 7-2 win at Royal Athletic Park.

Karpiuk's four wins are half of the cellar-dwelling Al's team's win total.

Ralph Anderson contributed to the victory with three singles in three trips to the plate, scoring each time and knocking in a run. Losing ptioher Derrick Drinkwater allowed five hits and struck out 10 batters, Karpiuk fanned six.

| | W | L | Pct | GBL |
|---|---|---|---|---|
| Greaves Movers | 14 | 9 | .609 | — |
| Farmer Construction | 13 | 10 | .565 | 1 |
| Gorge Hotel | 10 | 12 | .455 | 4 |
| Al's Home Service | 8 | 14 | .364 | 5½ |

Al's Home Serv. 220 100 2— 7 5 1
Greaves Movers 200 000 0— 2 4 2
Terry Karpiuk 4-2 and Don Burrows; Derrick Drinkwater 1-1 and Tom Robertson.

## Doubles Triumph

KITZBUEHEL, Austria (AP) — Clark Graebner of New York and Ion Tiriac of Romania won the men's doubles title at the Austrian International Tennis Championships Sunday, defeating Germany's Davis Cup duo, Juergen Fasbender and Hans Juergen, 6-4, 6-4, 7-6.

# Trail Eliminates Last Island Club

LAKE COWICHAN — A 2-0 loss to Trail Sunday dropped the last Island team, Campbell River from the B.C. 16-18-year-old Senior Babe Ruth baseball tournament at Centennial Park.

The Campbell River squad had dropped a close 2-1 decision to South Okanagan Saturday when a perfect squeeze bunt scored the winning run in the bottom of the seventh inning.

The only winner's bracket game Sunday saw North Vancouver trounce Prince George 14-0. In a loser's bracket game later, Kamloops downed Prince George and eliminated them from the tournament with a 3-2 win.

In an earlier game Saturday, Trail jumped on Lake Cowichan pitchers for seven runs in the second inning to oust the host club from the tourney, winning 8-0. Prince George had previously beaten Lake Cowichan 1-0.

## Boyer Involved In Portland Tiff

PORTLAND, Ore. (AP) — Clete Boyer, former major league infielder, posted $53 bail Friday after his early-morning arrest by Portland police on a charge of disorderly conduct by profanity.

Police said they were called to a downtown hotel about a fight.

OLYMPIC 'WATER-BABIES'

# Aussies Start 'Em Early

SYDNEY, Australia (Reuter) — A squad of Australian "Water Babies" is in training for the Olympic Games—of 1984.

Olympic swimming coach Forbes Carlile has opened a pool here for babies from the age of two months, believing that one can't start a swimmer too soon on the path to a gold medal.

His best-known protege to date is 14-year-old Shane Gould, who holds the world 200-metre women's freestyle record and is Australia's chief hope of a swimming gold at the 1972 Munich Olympics.

He says a baby introduced to the pool at two months might be able to swim when a year old, but adds that the process should not be rushed.

At first the infants must get used to the pool and learn to move freely and with co-ordination in the water, thus developing a healthy circulation, muscles and a straight back.

Carlile says this is a tremendous help to a child's health. Whether or not he or she eventually graduates to competitive swimming.

**PROMOTES SAFETY**

It also promotes water safety, so vital in a country where 90 per cent of the population live within an hour of a beach.

Carlile says a baby's water education should begin at home with his first bath.

The mother should lay her offspring on its back and stomach in a shallow bath, sprinkling water gently all over it.

Then there should be no tantrums when the baby is introduced to the swimming pool, heated to 90 degrees fahrenheit for beginners.

Carlile prefers mothers to take dips with their babies when they begin their thrice-weekly sessions.

At first the mother stands in water three inches deep and supports the baby with a hand on its stomach or back, giving it free limb movement.

Soon the infant, with floats secured to its back, is splashing happily in deeper water and playing with water toys and painted boards.

Any nervousness in a baby, Carlile says, inevitably turns out to be caused by anxiety transmitted from the mother.

Later a trained instructress takes over from the mother and the baby's formal amphibious education gets under way.

At one year, Carlile says, properly-trained children may be able to swim and float and dive under water to pick up objects from the pool bottom.

As they mature, the water babies can graduate to other Sydney pools run by Carlile, and train in the shadow of performers such as Shane Gould.

From six to eight years they enter the "Little Olympian Tadpole Squad." Then, between the ages of eight and 10, they enter what Carlile considers the vital years, when the body is growing toward great strength.

Intensive training now starts and this, given dedication to the sport, can result in the physical ability that leads toward Olympic awards.


THE INEVITABLE FIGHT
Monday Evening JULY 26th.
TWELVE ROUNDS VIA CLOSED CIRCUIT BIG SCREEN TV (NO HOME TV)

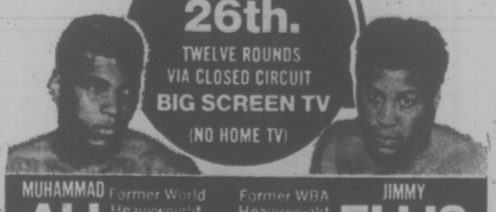

MUHAMMAD ALI Former World Heavyweight Champion
Former WBA Heavyweight Champion JIMMY ELLIS
PLUS ANOTHER OUTSTANDING HEAVYWEIGHT BOUT AND SURPRISE ENTERTAINMENT
DIRECT FROM THE ASTRODOME, HOUSTON, TEXAS.
VICTORIA MEMORIAL ARENA
TONIGHT — 6:30 P.M.
All Seats Reserved, 7:00 Daily Arena Box Office
Tickets on Sale 9 a.m. - 5 p.m. Phone Res. 384-1522 Only
Festivities start at 5:45 p.m.

ADMIRAL
25" Solar Color Console TV
Admiral Quality Features—
★ All new "Tint-a-Matic" Automatic Tint Control
★ All new Matrix Picture Tube
★ Automatic Frequency Control
★ Instant Play
★ Pre-Set V.H.F. Fine Tuning
★ Solid-State 2-Speed V.H.F. Tuner
★ "Color Balancer"
★ Color Cut-Off Circuitry
★ Low Boy Walnut Grained Cabinet
★ 2-Year Picture Tube and Tuner Warrantee
★ 1-Year All Parts Warrantee
★ 90-Day In-Home Service Policy
No Down Payment Required
$449.95 with Working Trade
As Low as $20 Monthly!*
*On 36 Month Plan, Including Tax and Interest
Phone 388-6264 Now for FREE HOME DEMONSTRATION
THE TRADERS
Home Furnishings and Appliances Ltd.
"VIC" 715 Finlayson 388-6264 "TONI"
Also Downtown, 845 Yates Street Phone 388-6013



The tide has turned to Tanqueray

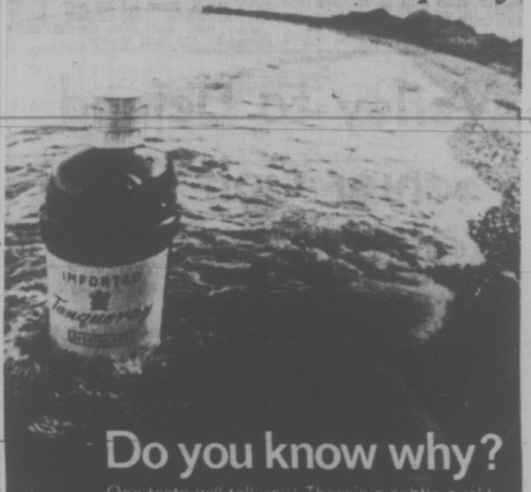

Do you know why?
One taste will tell you! There's a subtle quality to this sophisticated import which explains its growing popularity.
If this were an ordinary gin, we would have put it in an ordinary gin bottle. Pronounce it "Tanker-ray."
Tanqueray Gin
Distilled and bottled in London, England
Represented by The Distillers Company (Canada) Limited
This Advertisement is not published or displayed by the Liquor Control Board or by the Government of British Columbia



MOVE UP
IN BUSINESS AND GOVERNMENT
Become an RIA (Registered Industrial Accountant), the new breed of professional management accountant, at the centre of the management and accounting action. RIA's move ahead in business, industry and government because they know how to make facts and figures work. Mostly as chief accountants, controllers and financial managers.
If you have a high school education or better, you can move ahead while you enjoy a good salary, interesting work and job security . . . while you learn in the evenings to become an RIA, with professional status and recognition.
Find out for yourself. Ask around. Or ask us for free literature on the RIA educational program. You'll soon discover that it's a very good investment—for now and for your professional future.
TO: Mr. W. R. Somerville, Registrar
Society of Industrial Accountants of B. C.
207-850 West Hastings Street,
Vancouver, B. C.
Sir: Please send me full information about the RIA Educational Program for Management Accountants.
MR.
MRS.
MISS
ADDRESS
CITY PROV. TEL.
ria the professional management accountant
REGISTERED INDUSTRIAL ACCOUNTANT
THE SOCIETY OF INDUSTRIAL ACCOUNTANTS

# ATOMIC CUP TRIUMPH PUTS MADISON ON TOP

**PASCO, Wash. (AP) — Miss Madison, driven by Jim McCormick, captured the Atomic Cup Sunday and became the national unlimited hydroplane point leader.**

**Madison and Atlas Van Lines, driven by Bill Muncey, each rolled up 1,000 points in the race on the Columbia River but Madison won the final heat and was awarded the victory.**

**Miss Budweiser had been national point leader going into the race, but failed to finish the first heat and finished second in the next heat on the 2½-mile course.**

**It was the second win in succession for Miss Madison, which won the Gold Cup three weeks ago in its hometown of Madison, Ind.**

**Madison now has 5,244 points in national standings and Budweiser has 5,071.**

# No-Hitter by Ross As Bell's Win Two

Steve Ross came within "walking" distance of a perfect game Sunday while powering Bell's Men's Wear to one of their two Stuffy McGinnis Major Men's Softball League victories over Sooke Merchants at Heywood Avenue Park.

Ross struck out seven batters for a no-hitter as Bell's blanked Sooke 3-0 in the final game of the day.

His only slip from perfection came in the bottom of the seventh inning when he issued a base on balls to Norm Goudie, the only Sooke player to get on base.

In other games, Bell's tumbled Sooke 8-1 behind some more noteworthy pitching by Eric Peterson and Gilmour Construction vaulted out of a three-way tie in the cellar by defeating William Head Steelers, 9-1.

Peterson struck out 11 batters and issued only one walk for a four-hitter.

**POWER AT PLATE**

John McKeachie provided some able support from the plate in both games for Bell's. McKeachie had three hits for three trips to the plate in the 3-0 victory, scored twice and drove in one run. In the 8-1 triumph, he drove in three runs — one with a sacrifice fly in the third inning and the other two with a double in the fourth.

Home runs provided the difference for Gilmour. Bill Carlow and Don Groves blasted out one and two-run homers, respectively, in the fourth inning and Jim Sharpe rapped out a three-run homer in the sixth.

| | W | L | T | Pts. |
|---|---|---|---|---|
| Langford Drywall | 18 | 4 | 0 | 36 |
| Bell's Men's Wear | 17 | 8 | 0 | 34 |
| Century Inn | 14 | 9 | 0 | 28 |
| Colwood Inn | 13 | 10 | 0 | 26 |
| Labatts | 10 | 15 | 0 | 20 |
| Gilmour Construction | 8 | 16 | 0 | 16 |
| Sooke Merchants | 7 | 16 | 0 | 14 |
| William Head | 7 | 16 | 0 | 14 |

| | | | |
|---|---|---|---|
| William Head Steelers | 100 000 0—1 | 3 | 1 |
| Gilmour C'struction | 201 303 x—9 | 10 | 0 |

Paul Pavou, George Wellines (4) and Ron Witkevich; Bob Dobish and John Hughes. Home Runs: Gilmour — Bill Carlow, Don Groves, Jim Sharpe.

| | | | |
|---|---|---|---|
| Sooke Merchants | 001 000 0—1 | 4 | 2 |
| Bell's Men's Wear | 102 500 x—8 | 10 | 1 |

Wayne Stolth, Ron Fedosenko (4) and Eric Walker; Eric Peterson and Gary Liebel.

Second game:

| | | | |
|---|---|---|---|
| Bell's Men's Wear | 010 200 0—3 | 5 | 0 |
| Sooke Merchants | 000 000 0—0 | 0 | 1 |

Steve Ross and John Devlin; Ron Fedosenko and Eric Walker.

# Adanac Hopes Almost Gone

COQUITLAM — New Westminster Salmonbellies came close to clinching first place in the Western Lacrosse Association here Sunday night by nipping Coquitlam Adanacs 10-8 before 1,100 fans.

It was a demoralizing defeat for the Adanacs, who appeared capable of making a late run for the top berth when they turned in a brilliant effort in the same arena Saturday to trample Vancouver Burrards 21-11.

Salmonbellies now have an 11-point lead over the second-place Adanacs, who have only seven games remaining on their 31-game schedule.

Wayne Shuttleworth of Coquitlam held on to his narrow lead in the individual scoring race by collecting two goals and three assists on Sunday.

The five points gave him a total of 99 points, one more than Wayne Goss of New Westminster, who picked up three goals and three assists.

Ed Goss also scored three times for Salmonbellies while Dave Tory collected two goals.

Adanacs captain Bill Bradley scored two goals while Coquitlam singles came from Jim Aitchison, Les Schumacher, John Allen and Bob Ormand.

Allen had his best game of the season Saturday, firing five goals and assisting on five others.

## BOXLA BOXES

| | P | W | L | T | F | A | Pts. |
|---|---|---|---|---|---|---|---|
| New West | 24 | 18 | 6 | 0 | 301 | 216 | 36 |
| Coquitlam | 24 | 12 | 11 | 1 | 316 | 314 | 25 |
| Vancouver | 23 | 9 | 13 | 1 | 259 | 297 | 19 |
| VICTORIA | 23 | 7 | 16 | 0 | 251 | 318 | 14 |

Next game: Tuesday—Victoria at Vancouver.

| NEW WEST | G | A | P | COQUITLAM | G | A | P |
|---|---|---|---|---|---|---|---|
| Norman | 0 | 3 | 0 | S'weitzer | 0 | 0 | 0 |
| Lynch | 1 | 0 | 0 | S'le'worth | 2 | 3 | 2 |
| Matheson | 0 | 0 | 2 | Aitchison | 1 | 0 | 0 |
| D'Easum | 0 | 0 | 0 | Coalter | 0 | 0 | 2 |
| Parnell | 0 | 2 | 0 | Robinson | 0 | 0 | 2 |
| L'waite | 0 | 3 | 2 | Bradley | 2 | 3 | 0 |
| Tory | 2 | 0 | 0 | McCarthy | 0 | 1 | 0 |
| Tyler | 0 | 2 | 0 | Crompton | 0 | 0 | 4 |
| Winzoski | 0 | 0 | 0 | S'macher | 1 | 0 | 0 |
| W. Goss | 3 | 3 | 2 | Allen | 1 | 0 | 2 |
| Oianen | 1 | 0 | 0 | Gates | 0 | 0 | 0 |
| J. Henry | 0 | 1 | 0 | Wallsmith | 0 | 1 | 0 |
| E. Goss | 3 | 1 | 0 | Ormand | 1 | 1 | 0 |
| Spooner | 0 | 1 | 2 | Bellwood | 0 | 4 | 0 |
| Mitzel | 0 | 0 | 0 | Scott | 0 | 0 | 2 |
| Comeau | 0 | 0 | 0 | Scriver | 0 | 0 | 0 |
| | | | | Wedlock | 0 | 0 | 0 |
| Totals | 10 | 16 | 8 | Totals | 8 | 13 | 14 |

| Shots stopped by: | | | |
|---|---|---|---|
| Norman (NW) | 12 | 13 | 12—37 |
| Schweitzer (C) | 12 | 18 | |
| Wedlock (C) | | | 13—43 |
| Score by periods: | | | |
| New Westminster | 2 | 6 | 2—10 |
| Coquitlam | 2 | 2 | 4— 8 |

SATURDAY

| VANCOUVER | G | A | P | COQUITLAM | G | A | P |
|---|---|---|---|---|---|---|---|
| Hamilton | 0 | 0 | 0 | Schweitzer | 0 | 0 | 0 |
| Evans | 2 | 1 | 2 | Shuttleworth | 2 | 4 | 0 |
| Rawson | 2 | 3 | 0 | Aitchison | 0 | 3 | 2 |
| Surinak | 0 | 0 | 0 | Coulter | 1 | 1 | 0 |
| Litzenberger | 1 | 2 | 0 | Robinson | 0 | 0 | 2 |
| Wasilieff | 0 | 0 | 0 | Bradley | 2 | 1 | 0 |
| Ornar | 0 | 0 | 0 | Gallagher | 4 | 1 | 0 |
| Sanderson | 0 | 1 | 6 | Crompton | 0 | 2 | 4 |
| Davidson | 4 | 0 | 2 | Schumacher | 0 | 3 | 2 |
| Cameron | 0 | 0 | 2 | Allen | 5 | 5 | 0 |
| Nagy | 0 | 3 | 2 | Gates | 1 | 3 | 0 |
| McDonald | 1 | 0 | 0 | Wallsmith | 2 | 1 | 2 |
| Bohalis | 1 | 0 | 2 | Ormond | 0 | 1 | 2 |
| Fredericks'n | 0 | 1 | 0 | McCarthy | 2 | 1 | 0 |
| Begun | 0 | 2 | 0 | Scott | 2 | 2 | 0 |
| Quigley | 0 | 0 | 0 | Wedlock | 0 | 0 | 0 |
| Crowe | 0 | 0 | 2 | | | | |
| Totals | 11 | 13 | 18 | Totals | 21 | 28 | 14 |

| Shots stopped by: | | | |
|---|---|---|---|
| Jolly (V) | 2 | 5 | 0—39 |
| Hamilton (V) | 0 | 9 | 9—14 |
| Schweitzer (C) | 9 | 12 | 0—35 |
| Wedlock (C) | — | — | 14 |
| Score by periods: | | | |
| Vancouver | 2 | 4 | 5—11 |
| Coquitlam | 6 | 8 | 7—21 |

# KERSHAW PLACES THIRD IN EVERGREEN FEATURE

MONROE, Wash. — Vancouver Island super-stock drivers put on quite a show Sunday at the National Association for Stock Car Auto Racing "Mid-Season Championship" at Evergreen Speedway.

Gary Kershaw of Victoria, who is now eligible to compete in NASCAR races only at this track, won the trophy dash and fast heat after recording the third fastest lap during time trials.

Two other Victorians were entered. Dave Cooper chalked up the fourth fastest time while Joe Macmurchie bent two valves during time trials and was out of action for the remainder of the day.

Kershaw had to finish the 75-lap main event in high gear to keep the revolutions of his engine down after encountering a heating problem around the 48th lap. Despite this handicap, Kershaw managed to finish third behind Chuck Bigelow of Richland, Wash. and runner-up Gordon Haynes of Seattle.

Bigelow is the current northwest NASCAR points leader.

Harvey Brown of Royston, who was placed at the back of the field after arriving too late to time in, finished fourth while Cooper came fifth.

## WITH THE RACING CARS . . .

# REVSON WINS ANOTHER

(Times News Services)

New Yorker Pete Revson, his team McLaren performing flawlessly, won the Can-Am Challenge Cup race at Watkins Glen, N.Y., Sunday, his second win in a row in the $1 million series.

The handsome 32-year-old bachelor led all but 27 of the 82 laps around the curving, hilly course that measures 2.43 miles in the Finger Lakes region of New York State. He completed the 196 miles in 1 hour, 32 minutes and 54.13 seconds for an average speed of 128.58 miles per hour.

New Zealander Denis Hulme, senior driver for the British-based McLarens, came in a distant second. A late pit stop put him more than 50 seconds back of his younger driving mate. Jo Siffert of Switzerland drove a three-litre Porsche Spyder to third place.

Revson, already in the top money bracket of American drivers after a $108,000 second-place finish in the Indianapolis 500, collected a total of $17,800 from the $75,000 in prize, qualyfing and accessory money.

Mario Andretti, driving a new seven-litre Ferrari that obviously will be a potent force in future Can-Ams, finished fourth.

★ ★ ★

In the earlier six-hour race, Ron Peterson of Sweden and Andre de Adamich of Italy drove an Alfa Romeo Spyder to victory.

Leading comfortably from shortly after the halfway point, Peterson and de Adamich came home almost eight miles ahead of a Porsch 917-K driven by Swiss star Jo Siffert and Gijs van Lennup of Holland.

Another Porsche, handled by Britons Derek Bell and Richard Atwood, placed third, though more than 50 miles to the rear. Fourth place went to a Ferrari 512 driven by Alain DeCadenet of London and Lothar Motschenbacher of the United States.

★ ★ ★

Elsewhere with the car-racing set . . .

At Nashville, Tenn., Richard Petty led all but 20 laps Saturday to win the Nashville 420 NASCAR race for Grand National drivers and move within striking distance of becoming the first NASCAR driver to win $1 million in his career.

Petty, who won his 132nd career victory as his blue 1971 Plymouth passed other cars almost effortlessly, now can surpass the $1 million mark Aug. 1 in the Atlanta 500 with a fourth-place finish or better.

Winning $4,025 Saturday to boost his career earnings to about $2,500 short of the $1 million, Petty held 60-second leads throughout most of the race at the ⅝-mile Fairgrounds Speedways track.

Petty, of Randleman, N.C., finished about 40 seconds ahead of James Hylton of Inman, S.C., in a Ford. Bennie Parsons of Ellerbe, N.C., was third in a Ford and won $1,525.

★ ★ ★

At Francorchamps, Belgium, Dieter Glemser of West Germany and A. Soler Roig of Spain, in a Ford Capri 2940 CC, won the 24 Hours Endurance Race of Francorchamps Sunday at a record speed.

The race was marred by the death of Belgian driver Raymond Mathay, 40. The father of three was killed instantly when his BMW 250 CS went off the road, hurtled over a protective railing and ended upside down in a field, where it caught fire.

The winning duo averaged a record 113.5 miles an hour over the 311 laps and 2,730.9 miles. C. Heyer and C. Stikenkanz of West Germany, in a 6.9-litre Mercedes, finished second and Nino Vacarello of Italy and J. Berger of Belgium, in an Alfa Romeo 1965 CC, wound up third.

Only 19 of the 60 starting cars finished the race.

★ ★ ★

At Imola, Italy, Brazil's Carlos Pace piloted his March 712 around the 56 laps of the Imola track at an average speed of 115.7 miles an hour to win the Shell Formula II Grand Prix.

Giovanni Salvati of Italy placed second; Avier Perrot of Switzerlaid, third, and Wilson Fittipaldi, Brazil, fourth.

# Mixed Results On Fast Track

New "blacktop" on the corners provided better traction and helped lower the stock car and super-stock track records Saturday night at Western Speedway—but it also caused a few problems.

Earl Pollard lowered his own track record in the stock car classfrom 20.40 to 20.21 seconds for one lap of the four-tenths of a mile Langford oval.

In the super-stock class, Ron Hancock clipped .04 seconds off his old record set three weeks ago to claim a new standard of 18.49.

Later, in the fast heat,

Later, in the fast heat, Pollard lost his brakes and a wheel on the second lap and flew off the end of the track. He was uninjured but the car was out of competition for the remainder of the evening.

**CHRIS CONNECTS**

Sophomore driver Chris Van de Water went on to win the fast heat and later took the 25-lap main event.

Roy Haslam won the super-stock fast heat and main event.

Two accidents involving a number of cars marred the 35-lap super-stock main. Bill Price, Rick O'Dell nd Gary Haskell were involved in a collision on the first lap and Basil Wells, who has been in three crashes this season, John Harris, Neil Montgomery and Larry Walker tangled on the third circuit.

However, there were no serious injuries.

Unfamiliarity wih the new pavement was blamed for the accidents.

Results:

SUPER STOCKS

Trophy dash — 1. Neil Montgomery; 2. Bill Price; 3. Rick O'Dell; 4. Ron Hancock.

First heat — 1. Barry Haskell; 2. John Currier; 3. Mike Armstrong; 4. Don Cameron.

Fast heat — 1. Roy Haslam; 2. Larry Walker; 3. Neil Montgomery; 4. Bill Price.

Main event — 1. Roy Haslam; 2. Neil Montgomery; 3. John Currier; 4. Bob Collins.

STOCKS

Trophy dash — 1. Ron Fleet; 2. Earl Pollard; 3. Larry Pollard; 4. Chris Van de Water.

First heat — 1. Art Reedy; 2. Jim Gicas; 3. Tony Johnson; 4. Rod Caddell.

2. Orton Ker; 3. Larry Lepard; 4.

Fast heat — 1. Chris Van de Water; Larry Johnson.

Main event — 1. Chris Van de Water; 2. Orton Ker; 3. Art Reedy; 4. Ray Bertwhistle.

# Win Ends Nine-Year Dry Spell

WINCHESTER, Va. (AP) — Judy Kimball ended a nine-year drought on the women's pro golf tour Sunday and captured the $20,000 LPGA O'Sullivan with a 54-hole score of 211.

With Margie Masters already in the clubhouse with a final-round 68 and a 212, Miss Kimball managed an even-par 72 over the windy, rain-lashed Winchester Country Club course to pick up the $3,000 first prize.

Miss Masters, an Australian who joined the tour in 1963, was gunning for her first pro victory, but settled for $2,290 runner-up money. Her 68 was the best round in the tournament.

Kathy Ahern finished third with 213, while first-round leader Betsy Rawls and Donna Caponi tied for fourth with 217.

# Verley to Defend Senior Golf Title

Gordon Verley of Victoria will be back to defend his crown in the two-day Vancouver Island Seniors Golf Association tournament at Uplands and Royal Colwood golf courses.

A strong challenge is expected from Verley's clubmate, Dr. George Bigelow, the B.C. seniors champion, as 116 golfers tee off for 18 holes at Uplands Thursday and wind up the 36-hole competition Friday at Royal Colwood.

Draw with Thursday's starting time first and Friday's time second:

9:30-9:00 — W. Church (U), Dr. W. Plenderleith (U), A. Ellis (CH), J. Castle (GV).
9:37-9:07 — C. Hewett (RC), C. Babcock (GM), R. Darcus (RC), A. Collison (U).
9:44-9:14 — H. Leinweber (GV), M. Coulter (GM), R. Cooper (RC), H. Roberts (GV).
9:51-9:21 — W. Riddell (U), W. Andrews (GV), T. Harper (CH), W. Lovell (U).
9:58-9:28 — G. Mitchell (GV), S. Swetnam (U), G. Watson (GM), R. Ditchburn (RC).
10:05-9:35 — J. MacMillan (U), B. Leek (Greg), L. Shields (RC), A. North (CH).
10:12-9:42 — J. Giegerich (U), P. Mulcahy (Vic), R. Benar (Vic), D. Fraser (CH).
10:19-9:49 — T. Walton (GM), J. Gourlay (MB), R. Young (U), E. Brown (Vic).
10:26-9:56 — D. Sutherland (GM), A. Chesser (N), P. McIntyre (Vic), R. Spouse (GV).
10:33-10:03 — W. Bradley (SS), Rev. H. Pike (RC), N. Mitchell (GV), T. Charles (GM).
10:40-10:10 — B. Markham (SS), J. Glascock (SS), J. Crawford (MB), H. Kennedy (RC).
10:47-10:17 — W. Trelford (SS), A. Field (N), R. Hall (GM), A. Leland (GV).
10:54-10:24 — Ray Parsons (SS), M. Zwinger (GV), R. Morgan (GM), G. Norman (N).
11:01-10:31 — A. Brown (SS), K. Alexander (N), G. Kulai (GV), W. Sanford (Vic).
11:08-10:38 — R. King (SS), J. McLachlin (N), S. Krueger (RC), C. deL-Harwood (MB).
11:15-10:45 — N. Foster (GM), W. Dewar (GV), D. MacPherson (RC), K. King (GM).
11:22-10:52 — T. Jackson (N), G. Laird (Vic), J. Johnson (RC), A. Smith (GM).
11:29-10:59 — I. Tucker (N), A. Blair (RC), A. Donald (GM), D. Mackenzie (N).
11:36-11:06 — B. Ingram (Sun), L. Swann (N), H. Foxall (CH), R. Anderson (Vic).
11:43-11:13 — G. Davies (RC), S. McKenzie (PA), S. Dyde (N), C. Potter (RC).
11:50-11:20 — C. Melnyk (RC), D. Peacock (Vic), A. King (CH), T. Martin (GM).
11:57-11:27 — E. Groome (GV), H. Hargrave (GM), G. Molecey (N), J. Rainey (GM).
12:04-11:34 — G. Verley (Vic), P. Eldridge (RC), J. Douglas (U), F. Clairmonte (GV).
12:11-11:41 — J. Stewart (RC), K. Alexander (GV), T. McMaster (Vic), R. Skuce (GM).
12:18-11:48 — A. Freelove (GM), Dr. H. Morrow (Vic), E. Norwood (GV), G. Colgate (RC).
12:25-11:55 — W. Thompson (Vic), C. Archer (GV), G. Millin (RC), A. Caldwell (CH).
12:32-12:02 — O. Jackson (N), J. Steven (Sun), B. Andrews (SS), N. McCallum (CH).
12:39-12:09 — J. Carlow (GV), D. Ross (RC), D. Peden (U), Dr. G. Bigelow (Vic).
12:46-12:16 — L. McCooey (RC), R. Stokes (Vic), D. Parker (RC), G. Greenwood (RC).

Key: GM — Glen Meadows; RC — Royal Colwood; Vic — Victoria; GV — Gorge Vale; N — Nanaimo; MB — Mount Brenton; CH — Cedar Hill; SS — Salt Springs; PA — Port Alberni; U — Uplands; Greg — Gregarah; Sun — Sunningdale.

# Hamilton Wins $3,000 After Race Victory

SALT LAKE CITY (AP) — Kenny Hamilton of Boise, Idaho, piloted his sprint car to sixth place in the Copper Cup Classic A-Main Saturday night but managed to capture first place over-all in two nights of competition.

Victoria drivers Roy Smith and Al Smith failed to qualify for the main race.

Hamilton's two-night finish was good enough to earn him $3,000 of the race's $13,000 purse.

In Saturday's main event, Rick Henderson of Concord, California, started in front of the 16-car field and held the lead for the full 50 laps. Salt Lake City's Freddy Sorenson grabbed second place in the final night of competition.

Spokane's Norm Ellefson, whose rear-engine car was practically rebuilt after a poor showing Friday night, placed third. Palmer Crowell of Hillsboro, Ore., was fourth and Bob Gregg of Vancouver, Wash., was fifth.

Final standings with money earned include: Bob Gregg, Vancouver, Wash., second, $2,000; Gary Patterson, Stockton, Calif., third, $1,500; Rick Henderson, Concord, Calif., fourth, $1,000; Joel Terry, Salt Lake City, fifth, $750; Freddy Sorenson, Salt Lake City, sixth, $600, and Norm Ellefson, Spokane, Wash., seventh, $500.

# Ottawa Skier In World Class

BERN (CP) — Betsy Clifford of Ottawa made the elite top 15 ranking in two events in International Ski Federation's rankings.

Miss Clifford, 19, who made a good showing in the slalom and giant slalom events in last year's World Cup meets at Oslo, was placed seventh and 12th respectively in those events by the federation.

The rankings apply to the opening of this year's World Cup races Dec. 4 at St. Moritz. However, they will be revised later to take this summer's races into account.


**ONLY 26 LEFT!**
That's right! Only 26 new, 1971 Datsuns left and they are going fast! These will be the last units available at low 1971 prices.
THREE POINT... DATSUN
GOVERNMENT AT HILLSIDE 385-6737

Collectors' Items
Commemorative plates
(Hand-painted blue and white china)
OLYMPIC GAMES 1972

Bing & Grondahl 7¼" plate $12.50

Royal Copenhagen 8½" plate $18.50
Limited editions
Order now for spring 1972 delivery
Phone or write today
c. e. sorvin LTD.
"Your Scandinavian Furniture Centre"
2500 Douglas St. Victoria, B.C.
386-2612

B.C. ALUMINUM (CONTRACTORS) LTD.
PHONE 479-3232

WHEN YOU'RE SMILING CALL FOR 'LABATT'S BLUE'

THE TRUE-BLUE FRIENDLY BEER
This advertisement is not published or displayed by the Liquor Control Board or by the Government of British Columbia

P.D.Y. FOOD CENTRE
CRAIGFLOWER and TILLICUM
Prices Effective Sun., Mon., Tues., Wed.
JULY 25, 26, 27, 28
WEEKDAYS 9 to 9 SUNDAYS 10 to 7
We Reserve the Right to Limit Quantities

PARKAY MARGARINE 3-lb. pkg. Reg. 1.23 89c
READY-TO-SERVE COTTAGE ROLLS Reg. 99c lb. 69c
GOV'T INSPECTED BEEF SAUSAGE Reg. 65c lb. 39c
CORNISH HENS 16-17 oz. Reg. 99c. Ea. 79c
CRISCO OIL Reg. 89c 24-oz. Bottle 69c
SUNRYPE BLUE LABEL APPLE JUICE Reg. 43c Tin. 3 Tins 98c
GARDEN TOMATOES Reg. 39c tin 3 28-oz. tins $1.00
STANDBY MANDARIN ORANGE SEGMENTS Reg. 31c tin 4 tins $1.00
STANDBY CHUNK TUNA Reg. 41c tin 3 tins $1.00
FRESH SNOBOY BROCCOLI Reg. 39c lb. 29c
NO. 1 GOLDEN RIPE BANANAS Reg. 2 lbs. 39c. Lb. 10c
CALIF. JUMBO CANTALOUPE Reg. 35c each 4 for 98c

FOLLOW THIS VICTORIA

# ENTERTAINMENT GUIDE

**BUTCHART GARDENS. REGARDED AS ONE OF THE WORLD'S LOVELIEST ATTRACTIONS. ROMANTIC NIGHT LIGHTING . . . SMASHING STAGE ENTERTAINMENT . . . FLORAL RESTAURANT . . . BEGONIA BOWER . . . SHOW GREENHOUSE . . . FASCINATING SEED AND GIFT SHOP. OPEN EVERY DAY 9 A.M. to 11 P.M.** Most sightseeing tours will take you during the day and for the night lighting and evening shows. Lots of free parking for cars, trailers and campers while visiting the Gardens.

FRIENDS ARRIVING? Take them to see these lovely gardens. One of the nicest and most appreciated ways to entertain.

KEPT CONTINUALLY AT A PEAK OF PERFECTION. New plantings, arrangements, fresh blooms—every week presents a new and excitingly different Butchart Gardens. Ever changing, always lovely!

DEVELOPED FROM AN ABANDONED CEMENT QUARRY over 66 years ago, they are now considered one of the world's most outstanding attractions. Embracing 30 acres, actually six different gardens—fabulous Sunken, Lake Garden featuring the Ross Fountains, English Rose, quaint Japanese, stately Italian and the great Stage Show Garden.

**BUTCHART GARDENS ROMANTIC NIGHT LIGHTING.** Every evening, dusk till 11 p.m. Entire thirty acres transformed into a fairyland of indescribable beauty, featuring the fabulous Sunken Garden and the spectacular Ross Fountains in their colorful "Ballet to the Stars" (continuous performances). These alone are worth the price of admission.

**BUTCHART GARDENS FLORAL RESTAURANT.** Open every day 11 a.m. to 7:30 p.m.

**BUTCHART GARDENS SPARKLING ENTERTAINMENT.** Staged in the midst of incredible beauty . . . highlights the summer entertainment season in Victoria. Every day or evening to September 5th.

MONDAYS: 8:30 p.m. "NICE 'n EASY"—Variety musical entertainment featuring Marge Bridgeman, Murray McAlpine, John Crago, Betty Winter, Gini Lefever, Christopher Ross and the humorous and talented "Butchart Buskers." Also "The Butchart Gardeners" 1:30 to 3:30 p.m.

TUESDAYS: 8:30 p.m. "NICE 'n EASY"—Variety musical entertainment featuring vocalists John Dunbar, Marge Bridgeman, John Crago, Betty Winter and Gini Lefever, plus "The Butchart Buskers." Also "The Butchart Gardeners 1:30 to 3:30 p.m., and the "Zingari" Puppets at 7:00 and 7:45 p.m.

WEDNESDAYS: Same program as Monday.

THURSDAYS: 8:30 p.m. "Scottish and Variety Night." Colorful Scottish Stage Show and Tattoo. Thrill to the Pipes and Drums of the Canadian Scottish Regiment (Princess Mary's) as they march on our stage and parade in the great Stage Show Garden. Plus the Adeline Duncan dancers and other entertainment starring John Dunbar, baritone. Also "The Butchart Gardeners" 1:30 to 3:30 p.m., and the "Zingari" Puppets at 7:00 and 7:45 p.m.

FRIDAYS: Same program as Monday.

SATURDAYS: 1 to 3 p.m. "The Butchart Buskers" (a zany Dixieland band of 6 entertaining and talented musicians). Also "The Heron Family Humanettes" 3:30 and 4:30 p.m., and the "Zingari" Puppets 7:30 and 8:30 p.m. At approximately 9 to 10 p.m. the color film "Helicopter Canada" or "Mountains to the Sea.

SUNDAYS: 1 to 3 p.m. "The Butchart Buskers" (a zany Dixieland band of 6 entertaining and talented musicians). Also the "Grace Tuckey Puppets 3:30 and 4:30 p.m., and "The Heron Family Humanettes" 7:30 and 8:30 p.m. At approximately 9 to 10 p.m. the color film "Helicopter Canada" or "Mountains to the Sea".

**THE "PRINCE ALBERT" COLLECTION OF MINIATURES.** NEW, EXCITING AND COLOURFUL! WITH OVER 10,000 EXHIBITS TO SEE. SCENES FROM ALL AGES FOR ALL AGES.

—SEE THE ENCHANTED DOLL HOUSE, the world's largest, over 35 rooms in perfect miniature, reliving life of a royal residence in 1871.

—SEE "OLDE LONDON TOWNE," London in the 17th century, including London Bridge, River Thames, etc. Over 130 square feet of perfect replica.

—SEE "THE FIELDS OF GLORY," exciting military and historical dioramas from early medieval; "The War of Roses," thru to "Waterloo," Civil War, Custer's Last Stand, Queen's Review and many other fascinating displays that will hold and entrance you. A "must" for the shutter bug. To everybody, give yourselves time! Empress Hotel, Humboldt Street entrance, open every day 9 a.m. to 10 p.m. Phone 385-9731.

**SEALAND OF THE PACIFIC**—A must in Victoria—Don't miss it! CANADA'S LARGEST OCEANARIUM, LOCATED AT OAK BAY MARINA ON VICTORIA'S SCENIC MARINE DRIVE. Continuous shows daily from 10 a.m. to 10 p.m. with spectacular night lighting. SEE "CHIMO" THE WORLD'S ONLY WHITE KILLER WHALE AND HER MATE "HAIDA", SEALAND'S STAR PERFORMER. Wander through the underwater grottos and view thousands of sea creatures including seals, sea lions, giant octopus, wolf eels, salmon and acrobatic sea birds. AN ADVENTURE THE WHOLE FAMILY WILL ENJOY.

**CLASSIC CAR MUSEUM** —Fun for the Whole Family. One of the most spectacular Exhibitions of Classic cars in Canada. See: 120 year old Concord Stage Coach, Royal Tour cars. Vintage: Packards, Fords, Chryslers, Buicks, Rolls-Royce, Lincolns, Cadillacs. Also displayed in wax — Figures of the period: the Royal Family, Heads of State, Henry Ford, Clark Gable, Jean Harlow, Will Rogers, W. C. Fields, Churchill, Humphrey Bogart. 813 Douglas St. (at Humboldt behind the Empress Hotel) Open all week — 9 a.m. to 11 p.m.

**THE RENOWNED AND UNIQUE FOREST MUSEUM**—TRANS CANADA HIGHWAY, 1 MILE NORTH OF DUNCAN. YOU CAN RIDE A GENUINE STEAM TRAIN AROUND THE 40 ACRES OF LAKESHORE PARKLAND, AND THEN STROLL AND AMBLE AMONG THE OUTDOOR AND INDOOR EXHIBITS OF HISTORIC MACHINES, VEHICLES AND EQUIPMENT. FUN FOR THE WHOLE FAMILY. ADULTS, $1.00; CHILDREN OVER 6, 50c. OPEN DAILY, 10 - 5:30 P.M.

**ROYAL LONDON WAX MUSEUM** — SEE CANADA'S WORLD FAMOUS WAX MUSEUM. NEW LOCATION AT INNER HARBOUR OPPOSITE PARLIAMENT BUILDINGS. OVER 10,000 SQ. FT. OF DISPLAY — 130 JOSEPHINE TUSSAUD LIFE SIZE WAX FIGURES DIRECT FROM LONDON, ENGLAND. 45 NEW SCENES. ENTERTAINMENT FOR THE WHOLE FAMILY. OPEN DAILY 9 A.M. TO 10 P.M., INCLUDING SUNDAYS. PHONE 388-4461.

**UNDERSEA GARDENS**—IN THE CITY OF GARDENS. DON'T MISS THE WORLD'S MOST BEAUTIFUL GARDEN AT THE BOTTOM OF THE SEA — UNDERSEA GARDENS IN THE INNER HARBOUR. SEE THE SCUBA DIVER SHOW IN THE WORLD'S ONLY UNDERSEA THEATRE. OPEN DAILY 9 A.M. TO 10 P.M. IN THE INNER HARBOUR.

**FABLE COTTAGE**, a storybook creation to be enjoyed by every member of your family! One of the world's most beautiful homes, in spacious gardens on lovely Cordova Bay. Please bring your camera to record the beauties of this architectural wonder. Open 9:30 a.m. 'til dark. 5187 Cordova Bay Road, Scenic Marine Drive.

**BRITISH MUSIC HALL**—On stage Jerry Gosley's famous "Smile Show," Oak Bay Auditorium, 2101 Cadboro Bay Rd. Fun for the whole family. Nightly 8:15 p.m. Reservations recommended at Auditorium from 1 p.m., or telephone 592-4912.

**THE OLD FORGE**—Dining and dancing six nights a week till 2 a.m. at one of Canada's largest and most luxurious nite clubs. Enjoy the exciting music of the fabulous Brothers Forbes, Strathcona Hotel, Douglas at Courtney St., Phone 383-9913.

**MALTWOOD MEMORIAL MUSEUM AT ROYAL OAK** — Exhibition featuring "Arts of the Forgotten Pioneers," artifacts from domestic living, Victoria, 1850 - 1920. Tues., Sat., 11 a.m. to 4 p.m.; Sun., 1 to 4 p.m. No admission charge.

**HEATHERBELLE OUTDOOR DOG THEATRE** — Forty dogs in full costume. 26 spectacular live acts on 50' stage. Four one hour shows: 2:15, 3:15, 7:30 and 8:30. Comfortable seats. Adults $1.00, Students 75c, Children 50c. 479-2651.

**FISHING FOR EVERYONE—OAK BAY MARINA.** Deep sea sports fishing, 61' cruiser Mv. Lakewood. Two trips daily 9 a.m. and 1:30 p.m. Approx. $1.35 per hour, bait free, tackle available. Reservations phone 598-3366.

**THE PAINT CELLAR**—Enjoy the "Penny Arcade" until 2 a.m. nightly. Artistic atmosphere in the Lower Lobby of the Empress Hotel.

**SALMON FISHING (Oak Bay Salmon Charters)** — Large boats, experienced guides, free coffee, bait and tackle. Phone 598-3366 or 592-4164.

# Fish Threat Leaves Director Unmoved

VANCOUVER (CP) — Complaints by 3,000 British Columbia seine fishermen that they are not being allowed equal opportunity with other types of salmon fishery operations are a reaction to the poor salmon catch this year, the director of the federal fisheries department's Pacific region said Sunday.

W. R. Hourston said the mood of the members of the B.C. Fishing Vessels Owners Association is "completely understandable" following statement Friday by association secretary-treasurer Frank Buble that some seine vessel operators are prepared to "invade" areas closed to them by fisheries regulations.

However, he said his department would enforce these regulations in the face of any "invasion" action on the part of the seiners.

The regulations restrict seine fishermen from various fishing areas and also restrict the number of days they are allowed to fish, while gill-net operations are allowed more areas and longer fishing times because of their less efficient method.

**OLD PROBLEM**

"This is not a new problem," Mr. Hourston said. "It cames up every year, but we should be able to do something about it soon.

"Fisheries minister Jack Davis is now in phase four of his plan for the department, and that phase goes into the matter of gear. "This should bring into focus the matter of gill netting versus seine fishing and trawling.

"The idea of the plan is to try and establish a gear equity. If we can reduce the amount of gear in the fisheries operations, then we can have all gear in all areas. However, if we did that this year, we wouldn't have any conservation."


CARLTON CLUB

Weddings with a flair, superb food, excellent rates.

Dining and dancing accommodations for 200 persons. Full catering services available for banquets, private parties, dinner dances and receptions.

PHONE 388-5324



DAILY SPECIALS at The OLD BAILEY

SUNDAY Beef Strogonoff 3.75

MONDAY Grilled Half Chicken, Indonesian 3.75

Reservations Accepted Until 11:30 p.m.

the Wilson MOTOR Inn

777 Courtney St. Phone 385-6787



Victoria Fair 71 a summer festival of the arts

SUMMER THEATRE ON STAGE TONIGHT

ROOM SERVICE

robust comedy of the 30's laughter for all ages

McPHERSON PLAYHOUSE 8 P.M.

Tickets just $2, $3, $4

from McPherson Playhouse or Eaton's Box Office
Special rates for students and senior citizens.

386-6121 382-7141



British Columbia

INTERNATIONAL FESTIVAL

Presented by the

SHAWNIGAN LAKE SUMMER SCHOOL OF THE ARTS

Sponsored by the Government of British Columbia through the B.C. Centennial cultural fund in Victoria.

McPHERSON PLAYHOUSE

*Sunday, August 1, 2:30 p.m.*

Sabastian MAROTO, Guitar (Spain)

Foerstrovo TRIO, Piano Trio (Czechoslovakia)

*Sunday, August 8, 2:30 p.m.*

Ruggiero RICCI, Violin (U.S.A.)

*Sunday, August 15, 2:30 p.m.*

Jonos STARKER, Cello (Hungary)

*Sunday, August 22, 2:30 p.m.*

Eduardo del PUEYO, Piano (Belgium)

NEWCOMBE AUDITORIUM
B.C. PROVINCIAL MUSEUM (Victoria)

*Thursday, August 19, 8:00 p.m.*

Rebecca PENNEYS, Piano (U.S.A.)

Barbara HAIMBERGER, Cello (Germany)

*Saturday, August 21, 8:00 p.m.*

SHAWNIGAN STRING ORCHESTRA
Conductor MALCOLM ARNOLD

Comprising Faculty and Students with Soloists

6 Concerts in Victoria

Tickets available at McPherson Playhouse Box Office
Box Office Reservation — Telephone 886-6121
Eaton's Box Office and Provincial Museum
Telephone: 477-4053 and 382-5566

Adults—$2.50 Subscription to 6 concerts - $10.00
Students—$1.50 subscription to 6 concerts - $8.00

SIMON WARD
. . . on brink of stardom

# HE LOOKS LIKE SIR WINSTON

LONDON (AP) — Simon Ward, virtually unknown as an actor, is on the brink of stardom because he looks like the late Sir Winston Churchill.

He will portray Churchill in his years as a young cavalry officer in India, South Africa and the Sudan. The film, called Young Winston, is based on the autobiography My Early Years. Producer Carl Foreman plans to spend $6 million on it.

Foreman and director Richard Attenborough spent six months seeking the right actor. They talked to 400 aspirants, among them some big names, and screen-tested a dozen.

In the end, Ward's physical resemblance to Churchill clinched the part, but a solid grounding in the theatre didn't hurt

"To tell you the truth, I didn't really believe it myself," Ward said. "The resemblance really only struck me when I was watching some rushes of a sequence reconstructing 40 really hairy minutes Churchill spent under fire when a British Army train was ambushed by the Boers in South Africa.

"Then, quite suddenly, I could see it . . . there was a strong likeness about the eyes and the forehead."

Now 29, Ward joined Britain's National Youth Theatre at 13. Since becoming a professional he has worked almost entirely in the theatre or in television.

## Agenda Published

UNITED NATIONS (Reuter) — A 103-item agenda for the General Assembly session which opens Sept. 21 was published by the United Nations Friday.


CRYSTAL GARDEN

PUBLIC SWIMMING TUESDAY

12:00-1:00 — Adults
1:00-5:00 — Public
7:00-9:00 — Public



RED CABOOSE DRIVE-IN

2202 Douglas at Princess

Our Food Is Thumb Sucking Good

Try Our Famous

- Choo Choo Burger 24c
- Hobo Fries 19c
- Hobo Burger Cheese and Onions 47c
- Shakes 37c
- Hobo Chicken "Family Bucket", 14 pieces 3.99

- Switch to Us -

RED

LADIES! FREE COFFEE!



Waiting for Someone . . . Meet at the Islander!

Give yourself a rest while waiting for a friend. Plan to meet at the Islander for a relaxed luncheon . . . Don't forget to enquire about banquets, receptions, meeting dinners, etc. Seating for 300.

PHONE 383-9433

EARLY WEEK SPECIALS

Chicken Fiesta Cold Chicken Salad Plate 99¢
Chicken and Chips 88¢
Chicken Burger 77¢
Chicken Salad Sandwich and Soup of the Day 66¢
Banana Cream Pie 23¢

Coffee All Day, Everyday 10¢

OPEN MON. THROUGH SAT.
7 A.M. - 7 P.M.
SUNDAY 11 A.M. - 7 P.M.

THE ISLANDER CAFETERIA

649 Johnson - Phone 383-9433
Off Douglas
Behind Dorman's Men's Wear


# The Good Life Of a Young Actor

HONOLULU (AP) — "I'm naturally lazy," says James MacArthur.

"Our way of life here is very simple."

Still, he keeps busy. His fingertips are calloused from playing a ukulele. He surfs, skin dives, plays tennis and visits the Outrigger Canoe Club.

So goes the good life of a young actor who has that rarity, a steady job in his profession in Hawaii.

**DISMISSES FUTURE**

MacArthur, 31, plays a young detective on the Hawaii Five-O television show, latest in a long and varied list of roles for the son of Helen Hayes and the late playwright charles MacArthur.

"The future? One day the show will be over, but I don't want to even think about it," he says.

Pressed, he adds: "There are a lot of things I would like to try . . . screen plays, theatre . . . I'd like to do something like African Queen. No kidding, that was a great movie, and I'd like to try something like it."

SONG OF NORWAY

"Anyone interested in family entertainment is guaranteed his money's worth." Wall St. Journal

NOW AT REGULAR PRICES
NIGHTLY AT 8 p.m.

Fox CINEMA
QUADRA AT HILLSIDE - 382-3370



GEM Theatre Sidney

A BLAKE EDWARDS PRODUCTION
JULIE ANDREWS ROCK HUDSON
DARLING LILI
TECHNICOLOR PANAVISION
A PARAMOUNT PICTURE

TONIGHT at 7:45 p.m.



THE BIGGEST LAUGH IN TOWN

the 'CARRY ON GANG' look at things on the bright side.

THE RANK ORGANIZATION PRESENTS
A PETER ROGERS PRODUCTION
"CARRY ON CAMPING"
SIDNEY JAMES · KENNETH WILLIAMS
CHARLES HAWTREY · JOAN SIMS
in COLOR

Evenings 7 and 9 p.m.

Closed Sundays

Sat. Matinee Only at 2:00 p.m.

EVENINGS
Adults 1.50
Students 1.00
G.A. Members .75
Children .50

OAK BAY
2184 OAK BAY AVE
598-2213

MATINEE
Adults 1.25
Students .75
G.A. Members .50
Children .50



2 GREAT MUSICALS

'THE GREAT CARUSO'
MARIO LANZA & ANN BLYTH

PLUS

GENE KELLY · VAN JOHNSON
CYD CHARISSE
CINEMASCOPE
Brigadoon
COLOR

EVENINGS
One Complete Show Only
Brigadoon at 7:15
Caruso at 9:13

Coronet
836 YATES ST.
383-6414



Adult Entertainment

ODEON 1
780 YATES STREET
383-0513

In everyone's life there's a SUMMER OF '42
JENNIFER O'NEILL · GARY GRIMES

Doors 6:30 p.m.
Shows 7:05 - 9:05

JAMES STEWART GEORGE KENNEDY
FOOLS' PARADE

ODEON 2
780 YATES STREET
383-0513

Doors 1:00 p.m.
Shows 1:15 - 3:05 - 5:10
7:15 - 9:10

Warning: Completely Concerned With Sex. Many Nude Scenes.—B.C. Director

3rd WK!

HAIDA
808 YATES STREET
382-4278

"WITHOUT A STITCH
Last 3 Days
Doors 6:30 p.m.
Shows 6:50 - 9:00



famous players theatres famous players theatres famous players theatres famous

MOVIE GUIDE

It's scrumdidilyumptious!

WILLY WONKA & THE CHOCOLATE FACTORY"

Color by TECHNICOLOR
A PARAMOUNT PICTURE

Children 50c

CAPITOL
805 YATES—384-6011

Doors Tonight and Tuesday 6:30 P.M.
Feature 7:15 — 9:15

WARREN BEATTY & JULIE CHRISTIE
McCABE & MRS. MILLER

"A Great Picture All Around!"
. . . Bill Thomas
The Daily Colonist

Warning—"Much swearing and coarse language."—B.C. Director.

ROYAL
805 BROUGHTON—383-8711

At 1:25, 3:55, 6:25, 9:00 P.M.

Two Fine Technicolor Features

John Wayne
Richard Boone
"Big Jake"

And a Great Co-Hit

"BLUE WATER, WHITE DEATH"

The hunt for the Great White Shark

"Warning—Some Killing of Whales."—B.C. Director.

TILLICUM Drive-In

Gates 8:30 p.m.
Show Starts At Dusk

# VANCOUVER, HOLLYWOOD RACING

## EXHIBITION PARK

First Race —$1,550, claiming, three-year-olds, six and one-half furlongs:
Pacific Flame (A. Smith) $7.90 $4.30 $2.50
Wee Jock (Wall) 7.40 3.00
Paddy O'Hara (Cuthbertson) 2.30
Also ran: Arigato, Windsor Note, Mo Peep, Ash Blue, Canusa, Miss Mecca, Black Topsy. Time 1:19 4-5.
Quinella paid $27.70.

Second Race — $1,550, claiming, two-year-olds, six furlongs:
Ol' Bill C (Tjerney) $10.00 $5.40 $3.30
Victors Kid (Cuthbertson) 8.60 4.60
Bull Elk (Furlong) 2.90
Also ran: Port Nelson, Forbidden Plateau, Yorkshire Man, Delta Jay, Tolamar, No No Mac, Power Mor. Time 1:14 1-5.

Third Race — $1,700, allowance, three-and-four-year-olds, six and one-half furlongs:
Dispensation (Cuthbertson) $18.50 $7.40 $4.40
Pixie Piper (Chabara) 17.70 5.80
Thunder Story (A. Smith) 3.00
Also ran: Return to Pace, Petite Mungo, Prince of Power, Lucky Larch, Avons Doll. Time 1:18 2-5.

Fourth Race — $1,550, claiming, three-and-four-year-olds, one and one-sixteenth miles:
Supreme Silence (Hocken) $9.90 $4.50 $3.20
Willies Phantasy (A. Smith) 3.40 2.70
Winsome Honey (Wall) 5.30
Also ran: Miss Talent, Cal Fyre, Lasofur Anne, Quadra, Tricky Babe, Roberts Bank. Time 1:49 4-5.
Exacto paid $34.10.

Fifth race — $1,800, claiming, three-year-olds and up, six and one-half furlongs:
Daves Flyer (Inda) $4.70 $3.10 $2.40
Top Story (Wall) 4.30 2.70
Senor Bonito (Salas) 2.40
Also ran: No Brakes, Dixie Gent, Regal Zephyr, Western Jewel. Time 1:18 4-5.

Sixth race — $18,000 allowance, three-year-olds, one mile and 70 yards:
Ataman (Wall) $17.10 $7.70 $3.90
Cindys Kin (Cuthbertson) 4.90 2.90
Shot of Honey (J. Arnold) 2.40
Also ran: Berriation, Pilot Flight, Fleet Treasure, Let's Get Going, Saucy Pixie, Lone Chevalier. Time 1:44 2-5.
Exacto paid $83.80.

Seventh race — $2300, handicap, four-year-olds and up, six and one-half furlongs:
Dinosaur Ben (Hocken) $6.70 $4.00 $3.00
Royal Jazz (J. Arnold) 4.40 3.10
Foreign Royalty (Cuthbertson) 3.20
Also ran: Saint Mungo, Earls Jr., Sound Reasoning. Time 1:18.

Eighth race — $7,650-added Speed Handicap, three-year-olds-and-up, six and one-half furlongs:
Silver Double (Salas) $5.60 $4.00 $3.10
Philarino (A. Smith) 12.30 4.70
Grand Bolero (Inda) 3.20
Also ran: Honarium, King Import, Kinloss Country, Mincemeat. Time 1:16 4-5.

Ninth race — $1,550, claiming, three-year-olds and up, one and one-eighth miles:
Beryls Alibhai (Frazier) $7.50 $3.90 $2.80
Royal Akim (Wall) 3.70 2.70
Student Driver (J. Arnold) 3.90
Also ran: Bold Bruce, Sharp Tack, Cowardly Lion, Mini Charger, Torrid Tracy, Desperada, Beauties Beau. Time 1:54 3-5.
Quinella paid $12.80. Attendance 6,597. Mutuel handle $326,004.

## HOLLYWOOD PARK

First Race — $6,000, claiming, three-year-olds, six furlongs:
Lucky's Dark Devil (Rosales) $26.80 $9.80 $5.40
Jeffrey Lewis (Pincay) 3.40 2.60
Past Imperfect (Belmonte) 3.40
Also ran: The Villain, King Putt, Talking Grantor, Zero G., Bruff Ruler, Royal Lonnie, Julie's Papa, There Goes Tiger, Wildside. Time 1:11.

Second Race — $5,500, maidens, three-and four-year-olds, six furlongs:
Uncle Red (Olivares) $4.80 $2.80 $2.40
Holiday Blues (Lambert) 3.00 2.40
Admiral's Son (Shoemaker) $3.00
Also Ran: Twist Off, Sake Tsuin, Roaring Water, The Ramona Kid, Sunnywind, Bold Regards, Misty Flier, Big Time Red, Peles Co. Time 1:10 1-5.
Daily double paid $132.20.

Third Race — $8,000, allowance, three-year-old fillies, six furlongs:
Lost Moment (Pierce) $11.00 $5.20 $3.40
My Shoes (Grant) 12.60 6.40
Blue Felic (Toro) 6.20
Also ran: Gold Heiress, A La Naturel, Bonnie Bay, Windy Cafe, Gala Occasion, Wings O' Greece. Time 1:11.

Fourth Race — $8,000, claiming, three-year-olds, one and one-sixteenth miles on turf:
Kitsap U. (Grant) $14.20 $6.20 $4.20
Ky. Lark (Belmonte) 3.80 3.20
Miss Ruby B. (Alvarez) 3.80
Also ran: Mr. Chainell, Run For Your Money, Secret Touch, Flight Check, Lakewood Park. Time 1:43.
$5 exacta paid $126.

Fifth Race — $9,500, allowance, three-year-olds and up, one mile on turf:
Eagle Fly (Pincay) $6.40 $3.80 $2.60
Most Host (Grant) 4.40 2.60
Sitka D. (Harris) 2.60
Also ran: Seven Hunters, Mr. Joe F., Prince Guerrero, Gracious Knight. Time 1:36 3-5.

Sixth Race — $8,000, allowance, three-year-olds and up, one mile on turf:
Northwesttown (Mahorney) $71.00 $25.60 $13.60
Esquiraza (Maese) 9.80 6.40
Second Mail (Harris) 7.20
Also ran: Honfleur, Windy Tarquin, Prince Of Fortune, Moving Espress, Tin-Tin II, Timoteo, King Theme. Time 1:36 1-5.

Seventh Race — $10,000, three-year-olds and up, one and one-sixteenth mile on turf:
High And Mighty (Lambert) $8.00 $4.20 $3.20
Jeff David (Shoemaker) 5.40 4.40
Long Term (Rosales) 4.40
Also ran: Nahailat, Primato, Dominant Star, Dr. Knighton, Times Rush. Time 1:42 1-5.

Eighth Race — $100,000, Hollywood Juvenile Championship, two-year-olds, six furlongs:
a-Royal Owl (Shoemaker) $4.20 $3.00 $2.60
MacArthur Park (Belmonte) 3.80 3.00
Wind 'N Sand (Pincay) 4.40
Also ran: a-Royal Champion, solar Saute, Hold Your Peace, D. B. Carm, Colonel Herring, Tri Jet, Heisanative, Good Eagle, Peristisle, Don't Give Up, Ratty Rula. Time 1:09 1-5.
a-entry.

Ninth Race — $6,000, claiming, four-year-olds and up, one mile:
Volaze (Pincay) $6.40 $3.80 $3.60
Sporting Instinct (Maese) 5.00 3.80
Envied Quest (Mahorney) 9.20
Also ran: Betty's Envoy, Burn's Rebel, Taos Lightning, Curzon, Roman Wave, Tite Dough, My Boy Scotty. Time 1:36.
Exacta paid $86.50.
Attendance 46,541. Mutuel handle $4,658,063.

## Surgery Slated

MONTREAL (CP) — Montreal Expos of the National League have placed outfielder Clyde Mashore on the 21-day disabled list.

Mashore will undergo minor surgery to remove a bony spur in his left thumb.

## Morris Sets Pace In Bicycle Event

Tom Morris pulled away to win by almost 10 minutes in a 44-mile bicycle race staged on Saanich roads Sunday by Victoria Wheelers.

The Wheeler ace covered the distance in 1:42.39. Joe Hailey of Vancouver nipped another Wheeler, Karl Fawthorpe, by one second to take second place.

SALLY O'SALT DESTROYED . . . . . . IN VANCOUVER MISHAP

# Bettor Collects $47,004 for $2

An unidentified $2 bettor collected $47,004 — the biggest payoff in West Virginia horse racing history — Saturday in the Big Exacta at Charles Town Race Track.

He won the money by correctly picking Yucca Saber and Couderay as the one-two finishers in the fifth race and Avestan and Ocean's Reward as the one-two horses in the sixth.

The amount topped the previous high of $39,780, at neighboring Shenandoah Downs on Memorial Day, 1969.

★ ★ ★

Tragedy marred Saturday's program at Exhibition Park in Vancouver when Sally O Salt, winner last year of a division of the B.C. Futurity, had to be destroyed after running through the outside rail. The incident occurred while the horses were warming up for the sixth race.

Sally O Salt had been entered in the $2,500 Capital City Oaks at Sandown Park, one of the feature events of the Vancouver Island season which opens Friday.

★ ★ ★

Otherwise, British Columbia's 1970 "horse-o-the-year," Silver Double, opened defence of his title at Exhibition Park with a spectacular victory in the $9,200 Speed Handicap.

Showing alacrity away from the starting gate, Silver Double surprised most of the 6,597 fans by beating the noted speed horse Honarium into the first turn. Honarium tired on the final turn and Silver Double came to the wire a length in front of Philarino, the longest shot in the seven-horse field. Grand Bolero, who won the Speed Handicap last year, finished another 2½ lengths back in third.

Silver Double, under jockey Gene Salas, covered the 6½ furlongs in 1:16 4-5, the fastest time for that distance so far this year at Exhibition Park.

★ ★ ★

Elsewhere in racing, Royal Owl scampered home with room to spare in the $158,250 Hollywood Juvenile Championship at Hollywood Park, winning over 13 rival two-year-old colts.

Jockey Bill Shoemaker guided Royal Owl under the wire 3¼ lengths ahead of MacArthur Park, with Wind 'n Sand third.

Jockey Eddie Belmonte lodged a foul claim against Shoemaker, but the stewards quickly overruled the protest.

The colts raced at level weights of 122 pounds and the time for the six-furlongs was 1:09 1-5.

★ ★ ★

In New York, Never Bow, given a slick bit of riding by jockey Bobby Ussery, won the $115,000 Brooklyn Handicap at Aqueduct as the favored Twice Worthy finished seventh.

Johnny Ruane, up on the favorite, claimed a foul against Ussery for alleged interference going into the first turn but the stewards disallowed the claim and made official the victory of the 9-1 shot who had finished last to Twice Worthy in the Suburban Handicap on July 5.

At the finish of the 1¼ miles Never Bow held off a closing rush from Prontanto to win by a neck. Prontanto was two lengths ahead of the third-place finisher Royal Harmony, a 35-1 shot.

★ ★ ★

At Oceanport, N.J., Brenda Beauty, a supplementary eligible owned by Herbert Palestine's Birchfield Farm, got up in the final strides and won a photo decision over Dance Partner and favored Rondeau in the $112,280 Sorority at Monmouth Park.

Rondeau, odds-on choice in the field of 10 two-year-old fillies, led most of the way in the six-furlong test, while Brenda Beauty came from seventh to get through on the rail with a spurt of speed in the final eighth of a mile. Ridden by Bob Woodhouse, Brenda Beauty scored her third consecutive stakes victory in a time of 1:10.

★ ★ ★

In Chicago, Well Mannered, owned and bred by Millard Waldheim of St. Louis, galloped to a 4¾-length victory in the $56,000 Washington Park Handicap at Arlington Park. No No Billy finished second and Intensitive finished third in the field of 10.

## Green's Five Goals Spark Saanich Romp

Saanich E. J. Hunter slammed Esquimalt Teamsters 18-4 Sunday in the opening game of the best-of-three South Vancouver Island Intermediate Lacrosse League semi-final series at Pearkes Arena.

Dan Green paced the attack for Saanich with five goals while Kerry Lewis and Rob Mosses each chipped in three. Other Saanich scorers were Mike Wilson (2), Brian McLaughlan, Mac Mannix, Tom McCreash, Leigh Hegan and Greg Ross. Frank Faust drew assists on five of the goals.

Mark Purdy (2), Doug Casperson and Gary Lockyer scored for Esquimalt.

Second game of the series is scheduled for 7 p.m. Tuesday at Pearkes Arena. Winner of the series advances to meet league-topping Victoria McDonald's Bread in a best-of-five final.

GREAT YEAR FOR CANADA . . . . . . AT BISLEY MEET

# Farmer Claims Queen's Prize

BISLEY, England (CP) — Canadian marksmen failed to place well in a record-breaking Queen's Prize shoot Saturday but are going home loaded with silverware after two weeks of top performance in other events on the Surrey ranges.

The 50-strong contingent of servicemen, cadets and members of the Dominion of Canada Rifle Association accumulated perhaps more awards than any Canadian group in the long history of the Commonwealth meeting, with the armed forces team sparkling particularly.

But in the Queen's — top target rifle event of the tournament — they could do no better than get one man in a four-way tie for 12th place, six points behind winning Mick Stevens, a 43-year-old Oxfordshire farmer.

The 286 of Alain Marion, a Hull, Que., policeman would have been good enough for a win in a normal year — it was just one below the previous record that stood for 33 years until Saturday — but this year's scores were extraordinarily high in almost all events thanks to an improved brand of ammunition provided by the British.

Stevens' 292 out of a possible 300 at five distances beat the previous record by five points and the next four competitors also cracked it. Another half-dozen equalled the long-standing mark.

**CONDITIONS POOR**

The records fell despite miserable shooting conditions that included alternate sun and downpours of rain plus a gusty cross-wind blowing across the target areas.

The four top Canadians are all members of the DCRA team, while two other Canadian placements in the "Queen's Hundred" finalists are cadets from Toronto.

Jim Eastman, a 39-year-old handyman from Glen Sutton, Que., was second among the Canadians with 284 to land in a seven-way tie for 25th.

The other final Canadian scores:

Bill Lightburn, 64, of Mission City, B.C., oldest Canadian shooter, 282; Frank Jermey, a master warrant officer with the armed forces at Kingston, Ont., 276, and cadets John Spencer and Bob Fowler, with 257 and 256, respectively.

While losing out in the Queen's, the Canadians for consolation were declared winners in two other events Saturday. The DCRA team beat out Zambia for the Dominions Challenge Cup for overseas teams based on aggregates in three earlier shoots. WO Ed Zwolak of Victoria, member of the armed forces team, took the service pistol tyro event.

In all, the Canadians won a total of 19 individual and team events for Canada's finest showing in the memory of veteran observers here.

The armed forces won the prized inter-unit championship Challenge Cup, top team aggregate event for service rifles and sub-machine-guns, while taking five other major team events.


# VILLA'S GUIDE TO WINING AND DINING.

The proper wine can make dining more convivial and enjoyable. Here's how and when to serve the various types of Villa Wine.

**Villa Royale White Table Wine. Villa Royale Sauternes. Villa Mellow White Dinner Wine.** Ideal with all types of fish, fowl, pork and white meats. Serve slightly chilled.

**Villa Crackling White.** Chill thoroughly and enjoy with seafood dishes, pork and all white meats.

**Villa Royale Still Rosé. Villa Pink Pearl Dinner Wine.** Serve slightly chilled with turkey, baked salmon, wild fowl and salads.

**Villa Royale Claret. Villa Red Dry Dinner Wine. Villa Royale Red Table Wine. Villa Ruby Red Dinner Wine.** These are the wines for game, red meats and spaghetti dishes. Serve at room temperature.

**Villa Crackling Rosé. Villa Crackling Cold Duck.** Serve chilled on any and all occasions.

**Villa Medium Dry Sherry. Villa Royale Cream Sherry.** Delightful before or after a luncheon or dinner. Serve at room temperature.

**Villa Rich Port. Villa Royale Cream Port.** Serve at room temperature with cheese, nuts or dessert.

This advertisement is not published or displayed by the Liquor Control Board or by the Government of British Columbia.


## Last-Minute Try Wins for Trojans

SYDNEY, Australia (Reuter) — The touring Vancouver Trojans rugby team gained a 15-12 win over a local side at nearby Sosford Sunday.

The Trojans win over Brisbane Water came in the last 30 seconds on a try by M. Evans.

Brisbane Water led 9-0 at halftime.

## BASEBALL REDS SLATE TOPAZ PARK TRYOUT

**Cincinnati Reds, the 1970 National League baseball champions, will be holding a tryout camp Aug. 12 at Topaz Park.**

**The camp, for boys aged 15 or older, is sanctioned by the B.C. Amateur Baseball Association as well as the Canadian Federation of Amateur Baseball.**

**Tryouts begin at 9 a.m. and will continue through to 4 without a lunch break. Boys are asked to bring their own shoes, gloves and uniforms although the latter item is not required.**

**No pre-registration is necessary. The camp will be under the direction of west coast scouting supervisor Reno Debenedetto of California, who will be assisted by Murray Zuk of Souris, Manitoba.**

# Vic West Pairing Best in Doubles

VANCOUVER — Jim McGregor and John Wright of Victoria West won the British Columbia lawn bowling doubles championship Saturday by defeating Colin Fleck and John McMillan of Victoria's Burnside Club.

McGregor and Wright were undefeated in the six-game round-robin tournament.

The Bert Leadbetter rink of Stanley Park took the fours crown with a record of four wins, one draw and one loss. Tied for second at 4-2 were Hugh Renfrew of Victoria and Grahan Jarvins of Stanley Park.

Dave Brown of Vancouver Terminal was the singles winner, emerging with a 6-0 record after defeating John White of Vancouver South in the final game. White finished with a 4-2 record, the same as John Green of Oak Bay.

The winners now compete in the Canadian championships in Oshawa Aug. 23-25.


Sands

Your Community

Funeral Chapels

Dedicated to Service

Victoria

388-5155 388-5156

383-7511

Sidney

656-2932

Colwood

478-3821

Nanaimo

753-2032


## East German Star Ties Hurdle Mark

EAST BERLIN (Reuter) — Karin Balzer of East Germany equalled her world record for the women's 100-metre hurdles when she clocked 12.7 seconds at a track and field meet here Sunday.

Mrs. Balzer, 31, from Leipzig, shares the record with Teresa Sunkniewcz of Poland.


Roll back the years, make life fun again.

You can do it at the Spa - the same way I did. 27 is my magic number. I've been married 27 years. Since I've became a Spa member I've regained my figure of 27 years ago. Just think! I've lost 27 inches and 27 pounds at the Spa. Here's my personal record;

| | Before the Spa | Now | Loss |
|---|---|---|---|
| Weight | 143 lbs. | 116 lbs. | 27 lbs. |
| Waist | 29 " | 23 " | 6 " |
| Abdomen | 37 " | 32 " | 5 " |
| Hips | 38½ " | 33½ " | 5 " |
| Thighs | 24½ " | 19 " | 11 " |

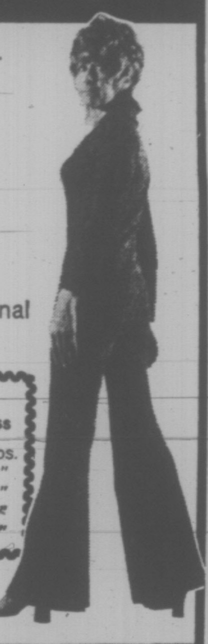

Palm Springs Spa Health resorts has the facilities to do it for you

*Call today to find the type of membership that suits your needs*

LAST 3 DAYS

OF THIS SPECIAL OFFER

2 MEMBERSHIPS for THE PRICE OF 1

BUY 1 Membership, RECEIVE 1 FREE

Enrolling Till 10 p.m. Tonight

CALL RIGHT NOW!

385-3407 HILLSIDE Shopping Centre

24 Hr. Phone Service

"NOW PRE-OPENING" IN NANAIMO AT 775 TERMINAL AVE. PHONE 754-2355.

Palm Springs Spa Health Resorts



*Announcing: Aqua Pleasure swimming pools by Convertible*

INTRODUCTORY SALE

Install your own pool and save! Our step by step instructions make it easy, and the saving is big.

*16'×32' 'Aqua Pleasure' In Ground Pool Kit*

Complete with top line Jacuzzi filtration. Pure white rigid 6½" vinyl coping, sanitized and winterized 30 mil. liner, wide mouth automatic skimmer, main drain and hydrostatic relief valve, heavy duty galvanized 14 gauge steel walls with round corners. 20 year warranty. **INTRODUCTORY PRICE (NOT INSTALLED)** F.O.B. plant. Similar savings on 12'x24', 18'x36', 20'x40'.

$1695

*24' dia. 'Oceanic' Above Ground Pool*

$895

Complete with Jacuzzi Filter, 6" top rail, wide mouth automatic skimmer, Blue Granite pattern vinyl coated steel fused wall. **INTRODUCTORY PRICE (NOT INSTALLED)** F.O.B. plant. Similar savings on 25 other shapes and sizes.

**TURN YOUR OUTDOOR POOL INTO AN INDOOR/ OUTDOOR POOL AT AMAZINGLY LOW COST. Ask about our famous Convertible vinyl pool enclosure.**

**COMPLETE LINE OF IN-GROUND AND ABOVE GROUND POOLS AND ACCESSORIES**

DEALER INQUIRIES INVITED

write to:

Convertible Pool Products International Limited
1990 Ellesmere Road, Scarborough. 416 291-4488

convertible pools



Prices Effective: MON., TUES., WED.

We Reserve the Right to Limit Quantities

SUGAR 25-lb. bag 2.49 With $10.00 Order or Over

WIENERS No. 1, Skinless, Vac Pak 1 lb. 47c

Sun-Rype Blue Label APPLE JUICE 3 48-oz. Tins 98c

FOWL Tray Pack, Cut Up lb. 23c

PACIFIC SKIM MILK POWDER 5 lb. cello bag 1.98

Ready-to-Eat HAM ¾ Skinned, Whole or Shank Half, LB. 45c

FRENCH'S PREPARED MUSTARD 1-LB. JAR 19c

Wilson's Fancy Frozen GREEN PEAS 2 lb. cello bag 39c

FIDO DOG FOOD 10 TALL TINS 79c

BANANAS No. 1 Golden Ripe 10 lbs. $1

*Starting Tuesday ... our annual*

# AUGUST FUR SALE

*There'll never be a better time to buy. Now, the savings are as exciting as the fashions! Magnificently designed, finest quality Canadian minks and a super selection of fabulously furry fun furs. You really should come in to see the entire collection. Here's an example of what you'll find:*

**FULL LENGTH CANADIAN MINK** . . . a perfectly sensational coat. Always flattering slim, classic designs to be worn belted or straight. With a choice of wide notched collar, shawl, tucked shawl or Johnny collars. Fashioned of high quality Canadian mink pelts, fully let out to take full advantage of the natural shading and silky lustre. Pastel or dark ranch. 10-20.

**Sale, each $1199**

**FASHION FIRST . . . THE 32" BRIEF COAT!** A marvelously modern way to wear mink. Silky half skins are worked in the round for the most exciting effect in a wide range of shades . . . natural pastel, pearl, sapphire, blue shadow, and sparkling black cross. Or you may choose fully dropped pelts in pastel or pearl. Beautiful semi-fitted and straight back styles, some with the new shirt sleeve, all to be worn with or without belt. 10-20.

**Sale, each $749**

**MINK HATS** to complete your well-dressed look. Natural pastel, pearl, and dark ranch shades as well as dyed black and deep tones in luxe full skins. Styles include smart pillboxes, berets, toques, and romantic Zhivagos.

**Sale, each 44.99**

*Fur Salon, DOWNTOWN, LOUGHEED, RICHMOND, VICTORIA*

**USE YOUR BAY CREDIT ACCOUNT**
to take advantage of sale prices. If you don't have a card phone the Credit Office, 681-6211, and we'll have one ready for you when you come in.

### *Full Length Mink Coat*

Not Illustrated:
of luxuriously supple and lightweight fully let-out pelts in natural shades of pastel, pearl, or dark ranch. Tailored in the latest styles . . . softly fitted body, slightly wider notched collar, shawl or johnny collar, slim sleeves. Double breasted.
Sale, each **$989**

### *Mink Suit Jackets*

are 24" beauties styled of large male pelts. With generous double fur shawl collar, turn-back cocktail cuffs. Naturally lustrous pearl and pastel shades. 10-20.
Sale, each **$499**

### *Canadian Mink Stoles*

specially styled to fit the petite figure. Fully let-out to make the most of the natural, lustrous pelts in pastel, pearl, dawn pastel, sapphire, or standard dark. Double furred collar. Sale, each **$389**

### *Jacket of Dyed Muskrat Backs*

in pastel or dark. Made of full furred pelts with generous double furred shawl collars, turn-back cocktail cuffs, easy back, plain or border finish hemline. 10-20.
Sale, each **$199**

Hudson's Bay Company
INCORPORATED 2nd MAY 1670

**A BAY SALE FUR IS TRULY A BARGAIN**

1. Because the saving is guaranteed and substantial.
2. Each fur has been carefully selected for quality and colour matching, for skilled tailoring and hand finishing.
3. Styling is the very newest from leading fur designers.

Fur Sale prices in effect through Aug. 28, 1971.

# DIAL 385-1311

DAILY STORE HOURS: 9:30 A.M. 'til 6 P.M.
THURSDAY AND FRIDAY 'til 9:30 P.M.

# FREE PARKING

THERE'S MORE FOR YOU DOWNTOWN

**Victoria Daily Times**

VICTORIA, B.C., MONDAY, JULY 26, 1971 —PAGE 17



JUST ORGANIZE

# Taking the Yawn Out of Childhood

jack scott

Word seems to have got about of my absolute mastery of the art of keeping small children amused during the holidays and so, rather than replying endlessly to individual queries and problems, I have decided to put down some general observations, hints, techniques and The Grand Strategy, itself.

These will mainly concern children between the ages of nine and 14 who might be classed as juvenile dilettantes whose ennui quotient and attention-span is challenged only by the long-tailed, ring-necked three-toed sloth.

Such children are distinguished by a tendency to sit around with solemn little faces, poking occasionally at their noses, and saying, "What'll we do **now?**" Lord love the mournful little tykes, it's time someone came to their rescue.

Only this weekend our old friends from Halifax, the Browns, arrived at the completion of their coast-to-coast caravan tour, petulantly complaining that Mark, who is 9, and Sheilah, who is 11, slept the entire way from Peggy's Cove to Cadboro Bay. Mark, it appears, aroused himself sufficiently to look for a moment out of the window at Kamloops, where several derailed propane gas cars of the CNR were exploding, but Sheilah was all but totally comatose for 3,500-odd miles except to inform Daddy that she was (a) thirsty, (b) had to go to the bathroom, (c) was about to become car sick, and (d) had to go to the bathroom **again.**

The senior Browns have not taken too kindly to my suggestion that it is entirely their fault and not the fault of their progeny. I, myself, once kept three daughters awake and amused all the way from Amsterdam to Monaco by the simple device or originating a game called "White Horse." Under the rules of this game the first to see a white horse and to call out "White Horse!" was rewarded with a dime. From Amsterdam to Mónaco there were, at that time, roughly 40,000 white horses — or $400 worth under the rules of the game — but, as I will explain later, amusing children requires not merely ingenuity but often a heavy initial capital investment.

My own philosophy is based on the charitable assumption that there are no bored children. There are just non-organizing parents. Many parents, in fact, seem to cling to the notion that children can or should amuse **themselves,** an attitude that is monstrously old-fashioned. One often finds parents who simply fail to understand why children, though they may be in possession of several hundred dollars worth of sporting equipment and scientific recreational gear, will often find time so heavy on their hands.

★ ★ ★

Only the other day a neighbor with two boys quoted a remark attributed to Sam Levinson — "I bought my kids a ball and they asked me for the directions" — and let it be known that he had nothing but contempt for kids — his own — who require programming.

My own success, beyond the wildest dreams of any "Y" camp director, came from a simple, logical analysis of what small children want for amusement.

I soon found that it need not be involved or exotic. In fact there is just one simple rule which I'd perhaps best put right down here at the outset: **Children will be entertained by almost anything that is expensive or dangerous. There!** Nothing too mysterious about **that,** is there?

Many dangerous games can be easily contrived by any thoughtful, imaginative parent who really has his child's interest at heart.

I, myself, have had great success in organizing them for an hour or two of High Diving in Shallow Water, Roof-Jumping into Daddy's Vegetable Garden, Climbing the Extension Ladder, Throwing the Axe, Knife (the child who is "it" tries to "tag" or "stab" the others), Fire (first to set the house ablaze is the winner), Swimming Under the Big Raft and others too numerous to mention.

The more dangerous the game, in fact, the less parental control is required and the whole supervision may be left to God.

Beachside activity is particularly suitable and any number of children, boys or girls, will go for long periods playing the modern version of Duck-on-the-Rock (the child who is "it" is "duck" and the other throws rocks at it) or Drifting Out to Sea on a Log while the happy parents relax in peace.

While dangerous games are instantly popular and demand little equipment beyond gasoline, blunt instruments, sharp-edged cutting tools, explosives and matches, the modern child, as we have seen from our studies, is liable to begin yawning after eight to 10 minutes of playing **anything.**

★ ★ ★

The alternative, as I mentioned earlier, is to use money. Even old-fashioned, non-organizing parents have to use **some** money since it is a well-known fact that the modern child feels himself improperly dressed and in a status crisis without "official" equipment for his pastimes. This very weekend I observed one poor little orphan who came down to the beach without a full line of wet suits, flippers and aqua lungs and was drummed off the sands by all the little Jacques Cousteaus gathered there.

**Big** money, as I say, can do wonders. I often organize a game called Let's All Get Sick at the Village Store. Each of the players is allowed a dollar (although this is subject to negotiation and conciliation) and will be gone for hours buying confections guaranteed to upset their little stomachs for days.

Another swell game is called Marine Museum, in which the children are sent out at low tide to collect interesting exhibits (nails in boards, razor-sharp oyster shells, poisonous starfish, etc.). Note how their listless little eyes light up, bless their hearts, when you offer 25 cents for each and every suitable item. A hundred dollars or even less is enough to keep them occupied and in high spirits for as long as 20 minutes.

I'd go on, but this very afternoon I am to try out the introduction of a new game of Run Sheep Run. We'll use real sheep, of course, and the winner gets to kill them.

# Uvic Board Gets New Head

The board of governors of the University of Victoria has a new chairman and one of its members has been re-appointed, but a second replacement is still forthcoming.

Board member Lloyd McKenzie was elected by other members to serve as chairman and official spokesmen for the board.

Gil Auchinleck, a B.C. Tel executive who now lives in Vancouver, was re-appointed to a three-year term on the board and also was elected vice-chairman of the board.

A replacement is still being sought for past chairman Willard Ireland, whose term of office on the board expired July 1. Ireland continues to serve until someone is found to replace him.

# Treasure Island Hits the Square

Shiver me timbers! Guard your pieces-of-eight! It's Treasure Island, and in Centennial Square yet!

The kiddies got a treat Saturday afternoon when the Bastion Theatre presented the Stevenson classic free of charge to all who cared to stop and watch.

And judging from the expressions on the faces of the audience, it was a thrilling performance indeed.

Making sure old peg-leg Long John Silver wasn't sneaking up on them are: top left, Michelle deBodt, 6, of 4200 Glanford; top right, 11-year-old Sharon Dhillon of 2424 Wark; left, David Shannon, 6, of 2151 Fair Street; and right, Brad Harris, 12, of 55 Oswego.

Bastion Theatre presents children's theatre every Tuesday, Thursday and Saturday at 1 p.m. in Bastion Square and 3 p.m. in Centennial Square.

An exception is this Saturday, with Treasure Island at 12:30 in Bastion Square and 2:30 at the Mayfair Shopping Plaza.

—William E. John Photos

# Potato Growers Undercut

Local farmers will lose at least $30,000 on the early potato crop this year due to competition from rock-bottom priced U.S. potatoes.

Alan Barker, manager of the Island Vegetable Co-Operative Association, said that the figure was a "very conservative" estimate of the loss. Farmers will be averaging $30 less a ton this season as compared to the last two years.

He said that local sales are greatly reduced because of the demand for California potatoes on the market. "The potatoes that aren't sold in the U.S. are sent up here to be sold at low prices."

Over 1,100 tons of California potatoes were shipped to a Vancouver wholesaler as of June 28, he said. This is a 50 per cent increase over last year's import.

Federal Minister of Agriculture H. A. Olson was approached twice by the B.C. Coast Vegetable and Marketing Board, and asked to invoke existing legislative tariff regulations. This led to no result, said Barker.

"We're quite capable of handling our own produce," he said. "But we need protection from exceptionally low prices."

He pointed out that U.S. potatoes coming into Canada are taxed $7.50, while Canadian potatoes exported to the U.S. must pay $15.

"Local potato farmers spend their money and pay taxes here," said Barker. "California doesn't."

Mainland potato growers may dump three-quarters of their early-season crop because of the low prices, according to Ed Gilmore, manager of the Coast Vegetable and Marketing Board. Under normal conditions the crop would be worth about $500,000 to growers.

He said the potatoes are selling at the lowest prices in 20 years, at 10 pounds for 23 cents.

# SCREWDRIVER SUSPECT CAUGHT

City police apprehended a suspect this morning 15 minutes after Deighton's Service Station, 752 Caledonia, was robbed of $21 by a bandit armed with a screwdriver.

Detective inspector William Andrews said today's robbery at 9:20 a.m. was similar to one Saturday when a person armed with a screwdriver stole about $50 from the proprietor of Ben Hill Sporting Goods Ltd., 1815 Douglas.

Andrews said the suspect would appear in juvenile court later.

Ben Hill was alone in his store about 9:30 a.m. Saturday when he was robbed by a man with a screwdriver. The person had looked around the store about 10 minutes, police said, before approaching Hill who had gone to answer the phone.

The $21 taken today was recovered, Andrews said.

# Canoe to Hawaii Starts Round Two

If you don't make it the first time — you try again.

George Tocher, 43, the West Vancouver canoe adventurer who was forced to turn back two days out of Victoria en route to Hawaii, is off again.

Tocher left the Delta Marina at Ladner where he's been since July 16 repairing a broken self-steering vane Sunday at 3 p.m.

This time he has no intentions of visiting Victoria where he fouled his gear on the shallow harbor bottom at the Causeway.

Tocher is sailing in a home-made 50-foot dugout canoe in an effort to prove that Pacific Northwest Indians voyaged to the Hawaiian Islands 1,400 years ago.

**WOODEN TILLER**

He has repaired the self-steering gear and has also exchanged a 17-foot sweep for a more conventional — and less cumbersome — wooden tiller.

His craft, Orenda, is equipped with the barest of radio instruments.

Hoping to reach the Hawaiian Islands in 45 days he has made arrangements to keep in touch with his home port by means of messages relayed by the U.S. coast guard to a Vancouver television man.

# Reid Wants Okay Now

Vancouver developer, J. A. Reid has asked Victoria council for immediate approval in principle of his Wharf Street development project.

Reid's request is contained in a letter to council dated July 8. It will be read before "B" Committee Tuesday.

City hall sources say all aldermen are likely to be present when Reid's letter is read.

A strongly-worded document, the letter asks council for written approval of the Reid Centre. However, Reid indicates he is prepared to "redesign the project to comply with your wishes and with the city planning department's wishes."

•

Should aldermen be unable to give approval in principle, Reid said he wants "an immediate turndown of the project."

Reid's proposal has been the most controversial city hall issue for the last two years. The idea is at least three years old. Reid's original proposal won favor from an earlier council, but his plans have become the centre of a land-use controversy in the Inner Harbor.

Reid originally intended to build three high-rise towers as part of a residential-shopping complex. Ald. Peter Pollen has led opposition to this idea in favor of greater public access among Wharf Street.

Aldermen are likely to find it difficult to deal with Reid's request, because the future of the Ocean Cement Ltd. property next to Reid's land is still under consideration by the federal government.

•

Planning department officials said today formal approval of a federal-provincial-municipal purchasing scheme for Ocean Cement has not yet come from Ottawa.

Despite the future of Ocean Cement — which will be relocated further up the harbor if the purchasing scheme is approved — Reid has put his request as firmly as possible.

•

"Of interest to council, perhaps, is the fact that we have recently been offered one of two projects which have been announced in the City of Victoria as new developmens. We do hope the City of Victoria supports its new projects and does not acquire a reputation for discouraging investment dollars in its city or of attempting to not honor any of its assurances to investors."

City manager Bill Hooson said today he does not know which new projects Reid is talking about, nor is he aware of the properties Reid says have been offered to him.

## SHIP MOVEMENTS

**DEPARTMENT OF TRANSPORT**

Camsell at Cambridge Bay. Ready in Sand Heads patrol area, Racer in Discovery patrol area, Douglas in Georgia Straits, Quadra and Rider in port, Vancouver on Station Papa.

OTHER B.C. POINTS DRYING UP

# We're Still Drinking Suds Here

Sometimes it pays to be an Islander.

With a labor dispute expected to close between 75 and 100 lower mainland pubs today, sud-quaffers in Greater Victoria and other Island points will be able to shed crocodile tears in their draft beer.

Only three Island beer parlors today are said to be affected by a strike and lockout at Molson's and Labatt's breweries in Vancouver.

Meanwhile, all other areas in the province are suffering as officials expect about 275 watering holes to run out of draught by the end of the week.

And in Vancouver, several Liquor Control Board outlets were limiting customers to two dozen bottles of beer each.

The three Island pubs Molson's draught only. Of these, Gorge Hotel on Tillicum expects to run out of draught early this evening while the Kings Hotel on Yates and the Goldstream Inn on the Island Highway expect to dry up early Tuesday afternoon.

★ ★ ★

These pubs do not get their supplies from Labatt's brewery in Victoria, which was not struck.

The three are affected because the Liquor Control Board only allows changes of brand twice a year and well ahead of time. In all cases, however, the parlors will remain open selling bottled beer.

On the Island, Labatt's and Molson's operate under a separate union contract. Negotiations are in progress here with a local of the brewery workers union different from the local involved in the Vancouver strike-lockout.

**NO OTHERS KNOWN**

Liquor Control Board chairman William Bruce said late last week not all Island parlors are served by Victoria's brewery, but officials at this stage know of no other off-mainland pubs involved in the shortage besides the three mentioned.

The strike began last Monday when 130 workers walked out in a contract dispute at Labatt's plant in New Westminster. Molson's locked out 100 employees at its Vancouver brewery the following day.

James Vernon, president of the B.C. Hotels Association, said Sunday the strike will last "a couple of weeks at the longest." The last brewery workers strike lasted eight weeks in 1965 and this one will probably last until next week at least because no negotiation meetings have been scheduled until that time.

Canadian and American custom officers reported the busiest weekend this year today as thirsty British Columbians flocked to Blaine and Point Roberts, Wash., to escape the drought.

# A Nudge to Close 'Sex Gap'

WASHINGTON — Federal agencies have been given a gentlewomanly nudge from the top, to close the "sex gap" in programs leading to executive jobs. Failure to comply could cost some agencies their complete autonomy in selecting candidates for training.

Civil Service Commissioner Jayne Baker Spain believes there is a clear imbalance — in favor of men — in the makeup of classes geared to producing tomorrow's government leaders.

Mrs. Spain, CSC's vice-chairman, has discovered a technique — headcounting — long in use by advocates of upgrading women. She's been studying photos of the "graduating classes" of federal executive institutes. Her conclusion: there are more bald heads and beards in the group photos than women. She suspects the same ratio applies within in-house agency training programs above the clerical level.

CSC at the moment has no official say-so in selection of participants in training programs, whether at the agency level or at the free federal executive staff colleges at Kings Point, N.Y.; Berkely, Calif., or Oak Ridge, Tenn.

But insiders hint that unless a dramatic change takes place — that is, substantially more women participants in the training sessions — CSC may ask for the right to pre-review agency candidates.

Montague BRIDGMAN Ltd.
China Crystal Gifts
811 GOVERNMENT ST 383-0821

Handi-Spot Cleaners
General Drycleaners
SLEEPING BAGS SPECIAL $2.98
21 Years in Victoria
9 WEST BURNSIDE AT HARRIET, 383-9712

Buy, Sell, Trade Through Classified

SINGER
AT $88. INCREDIBLE.
Singer* Model 217 Portable Zigzag
• Versatile Zigzag Stitching, sews everything from silks to knits to leather, lets you sew buttonholes, buttons.
• Three-Needle Positions.
• Adjustable forward and reverse feed.
• Built-in thread cutter.
• Numbered Tension Dial.
• Quiet, vibration-free movement.
• Handsome 830 carrying case.

Singer "Rib Knit". 40% Off. Inspired.
• Ingenious informal fabric for summer wear.
• 56" Turbo-spun acrylic rib knit that's right for skirts, dresses, hot pants and 2-piece suits.
• Knitted look is fine for sweater-look tops.
• Crease-resistant, washable, wonderfully comfortable to wear.
• In a full range of stripes and solid colours.
reg. 4.99 yd. Now only 2.99 yd.
Available at most Singer Centers.
Singer Sewing Machines are made right here in Canada. Budget Terms Available.
SINGER THERE'S A SINGER CENTER NEAR YOU— DROP IN OR PHONE TODAY.
*Trademark of Singer Company of Canada Ltd.
Hillside 388-6291

BIRKS
Birks Presents a Special Clearance of
Summer Handbags
Fashion Jewellery
1/2 Regular Price
Fashion Jewellery
A large and varied selection of beads, necklets, bracelets, earrings and pins selected from our own stock and in addition discontinued lines from one of Canada's leading Fashion Jewellery designers. Color selection includes white and all the popular summer colors in addition to gold and silver finish in tailored designs.
Regular Price 2.00 to 22.50
Sale Price 1.00-11.25
Summer Handbags
The selection includes plastic calf and patent, straws, wicker and beaded designs. The color range includes white, beige, brown and all of the seasons most fashionable high style colors.
Regular Price 9.00 to 25.00
Sale Price 4.50-12.50
We strongly urge early shopping for best selection as many are one of a kind.
DOWNTOWN STORE ONLY
BIRKS JEWELLERS
OPEN FRIDAY NIGHT 'TIL 9 P.M.

# FAMILY SECTION

## Heart Surgery Works On Three-Pound Baby

MAGOG, Que. (CP) — It took a two-hour emergency heart operation, performed under a magnifying glass, to pull baby Ghanie through the first week of his life.

Born 3½ weeks premature and weighing only two pounds, 13 ounces, he was the smallest blue baby to undergo a major heart operation at Montreal Children's Hospital.

"It's a miracle he survived," says Dr. Alton Murphy, the hospital's cardiovascular surgeon who operated on the boy when he was four days old.

The surgeon worked with specially fine instruments and a magnifying glass.

"The magnifying glass made the baby look like an average seven-pound baby, but my hands looked huge," he recalls.

A few years ago doctors would hardly have dared to operate on a three-pound baby.

"We used to put them on oxygen and hope they would gain weight, but often they got pneumonia and died before we operated."

Abdul Wahied Junior Ghanie was born at the Magog Hospital May 11. Pediatrician Dr. Lucie Monette recognized that not enough blood was reaching in his lungs from his heart and had him taken 85 miles northwest to Montreal.

Blood vessels leaving the baby's heart had to be enlarged and the aorta, the heart's main blood vessel, had to be connected to one supplying the lungs. A hole about the size of the top of a ballpoint pen was created so blood could reach the lungs from the heart.

Baby Ghanie was returned to Magog when his weight reached 3½ pounds.

Murphy says similar heart operations have been performed on babies as young as baby Ghanie but, as far as he knows, it has never been completed successfully on a baby quite so small.

"Ten years ago this type of surgery was not done. This baby could not have been saved then."

Baby Ghanie will have to revisit Montreal Children's Hospital sometime between his first and second birthdays for another operation to enlarge the blood vessel carrying blood from his heart to his lungs about one-quarter of an inch.

## DEAR ABBY...

By ABIGAIL VAN BUREN

DEAR ABBY: That mother of six—at age 22, who asked your help in persuading her husband to undergo a vasectomy so she would not get pregnant again—shows selfish inconsideration for him.

True, a vasectomy is a simple, safe, 15-minute operation that has no damaging physical effects on a man, and does not reduce his potency as a lover. In fact, I think it increases his desire, I know because I had one 30 years ago. (My wife had several miscarriages and her doctor told her another might be fatal.)

Five years later my wife died of pneumonia. I mourned her passing and didn't look at another woman for a year. Then, I met Marie, a lovely young lady about my wife's age and we fell deeply in love. I proposed and she accepted. It was to be her first marriage. I then told Marie that I could only be her lover, but couldn't give her children. She was shocked speechless. I waited hopefully for five minutes, then left. I never saw her again. From then on, I shunned the company of marriageable women. I didn't want the heartbreak of loving and losing again, I know you won't print this, but I want to point out the drawback of such an operation.

Sorry

DEAR SORRY: Your point is a valid one, but I think you and Marie were foolish to have parted forever for that reason. (You could have adopted children.) And as for your subsequently shunning all marriageable women, that, too, was foolish. Not all women would reject a man because he couldn't father children. Some women would consider it an asset.

DEAR ABBY: I think all men who have had vasectomies should form a club (they could call it the "V" CLUB—for VASECTOMY) and carry a membership card signed by their doctor. That way a girl wouldn't have to worry about pregnancy.

"V" For Vicki

DEAR "V": Right. Then all she'd have to worry about would be V. D.

What's your problem? You will feel better if you get it off your chest. Write to ABBY, Box 69700, Los Angeles, Calif., 90069. For a personal reply enclose a stamped, addressed envelope.

Hate to write letters? Send $1 to Abby, Box 69700, Los Angeles, Calif., 90069, for Abby's booklet, "How to Write Letters for All Occasions."

## Job-Frustrated Man Enters Secretarial School

NEW YORK (UPI) — Once upon a time all the young ladies at one of the country's top secretarial schools wore white gloves and hats but that would look pretty silly on Stephen Koban.

Koban, 22, a slim, dark-haired and rather serious-looking young man, is the first male student at what has been called the Vassar of secretarial schools, Katharine Gibbs. He commutes daily from his parents' home in Peekskill into New York to attend an eight-weeks crash secretarial course designed for college graduates.

There's nothing ideological in Koban's enrolment — the only thing he is protesting is his personal unemployment.

"I'm looking for a chance to get into publishing or advertising," he said in an interview. "When I graduated in June, an English major, I went to half a dozen employment agencies and they closed the door in my face."

Koban, a graduate of the University of Ohio at Athens, said agency interviewers were sympathetic, but told him he had little chance of being hired, even in a menial capacity, without experience and when business was pulling in its belt.

Not every young man would jump from there to enrolment in a previously all-girl school, intent on training for a predominantly feminine occupation.

**FANTACIES**

"Well, I had already read a newspaper story that Gibbs was ready to enroll men," Koban said. "At the time I let my mind fantasize about it and I dreamed up headlines that read, 'Steve Koban first male graduate from Katie Gibbs.'

"Then I came with a girl friend when she went to Gibbs to apply. We were heading up to a museum after her interview but we never made it. I began thinking about a secretarial job being a way to get a foothold in advertising or publishing. We came back and I talked to school officials about it."

When he first mentioned the idea to his mother — at the tail end of a telephone conversation that evening — she said simply, "You're crazy." Koban asked her to think bout it.

A later telephone call, Koban described this way:

"My mother answered and put my father on the phone. I guess she thought maybe he could snap me back to reality. I think I started talking even before he had the phone to his ear — I knew I had to keep the initiative because I couldn't afford to let him get the first word in. Then I'd just be listening — he likes to talk."

Both parents finally came around and on July 7 Stephen Koban went to school. He insists being the only male member of a class of 38 doesn't even distract him from his studies. He called stenography challenging; and as for typing:

"I had my own style of typing when I came here — what I called the biblical system, seek and ye shall find. Now I'm learning to type without peeking."

**SOME GIGGLES**

As for the girls' reaction to their male classmate:

"At first there were a few giggles, and I still get apes from anyone who doesn't know about me, but things have settled down. I feel sorry for the teachers — they have to change their speech patterns. They start out, 'now girls . . .' and then they have to add, 'and Mr. Koban.'"

Is he dating his classmates? "Yes and no," he said. "I date one girl — the one I knew before I came here — and there's a question of marriage. I'm not dating in general, I've got the one I want."

## 'Inner Journey' Of a Woman

CAMBRIDGE, Mass. (UPI) — The night Anais Nin decided to publish her diaries, she had a terrible dream: "I dreamt there was a knock at my door and when I answered it, I received mortal radiation."

The 68-year-old "diarist, novelist and psychologist," as the writer labels herself, shared her early fears of being published in an interview with five young members of Boston female liberation who had invited the renowned literary figure to speak at Harvard University. The subject: Women.

Miss Nin's not an activist in the women's liberation movement as it relates to marches, demonstrations, picketing and bra-waving.

"We must do the inner journey first," she said. A woman, in short, should improve her own quality and then work for the common goals of womanhood.

She said she felt her own growth was a "private revolution, an assertion of my own beliefs."

**'FEAR OF JUDGMENT'**

As for that frightening dream, Miss Nin, who was reared in Paris, said in her still French-accented voice, "It was my fear of judgment, of unmasking, of being exposed and not being loved."

Her three published diaries detail intimate talks in the 1930s and 1940s with writers, revolutionaries and stray astrologists. Writers Henry Miller, Lawrence Durrell and Antonin Artaud were among her famous friends.

She was asked how she survived all three of those egos. "I am an artist, they respected my artistry," she said.

**DAMNED BY FAMILY**

The diaries also expose her private sessions with her psychoanalyst, Dr. Otto Rank. Later she took over his practice in New York (she has become a U.S. citizen and lives in New York and Los Angeles). But she said her career in psychology ended when "it interfered with my writing."

Her diaries had remained a secret for years — "Otherwise they would not have have been written." Her early career as a published author had her "damned" by her family; she wrote about D. H. Lawrence whose books then were being burned in Europe.

For years Miss Nin believed that her diaries recording "my inner journey" were "selfish". But with their success and the flood of mail from women around the world, she plans to publish a fourth next fall.

She keeps writing of her personal life. "When we share with others what we really are," she said, "what happens is really love."

## elizabeth forbes

I read a piece not long ago that said the greatest impediment to our meeting the challenge of the future may well lie with the accumulated wisdom of the past. And that finding the answers we don't have may prove far simpler than shaking the answers we think we have.

In other words the piece inferred that the old answers have the comfortable feel of an old friend. We have learned them by rote and they pop out automatically at the touch of an intellectual buton. And to question an old friend when it rolls out so confidently can be a very difficult thing to do.

To admit that the old answers are wanting and concede oneself to have no answers where formerly there were all the answers is not easily done. But it is something we must be prepared to do if we are sincere in our determination to build a world of tomorrow that is better than the world of today.

The many professions, the many institutions whose ways of doing things and spheres of expertise have long gone unquestioned, are now being questioned. Immovable objects are being confronted by irresistible forces and the result, in every field, it ferment and change.

The field of social service in the Greater Victoria area has been no exception to this process.

Two years ago, in November, 1969, the Captial Regional District authorized Community Council to study and report on fragmentation and duplication of work in these services.

In the course of the study some 85 agencies were reviewed — provincial, municiapl, non-governmental and voluntary. Questions were asked and opinions requested from both staff members and executive personnel.

Resulting report, made public in December, 1970 was factual and it pointed to a number of ways in which fragmentation and overlapping could be eliminated.

The Captial Regional District then requested Community Council to take on the further responsibility of developing a plan that would serve as a guideline in developing a comprehensive, effective and economical social service network based on major recommendations in the report.

That plan, completed at the end of June, presented seven among them — one organization commonsense suggestions, under the Capital Regional District Board with centralized administrative functions and specialized services, also decentralized direct services in field offices.

Here a difference of opinion has developed with the Family and Children's Service raising its voice in dissent.

No one will deny that FCS has done — and still does — a tremendous work and that its staff and executive personnel have every right to be proud of the results of that work.

At the same time, when it is such a forward-thinking group, when it has been instrumental in pioneering some outstanding projects in this area, it will surely be reasonable enough to take a second look and to realize that neither its staff, its projects or its place in the social service network, is jeopardized.

Victoria and Vancouver are the only centres left in British Columbia where social service programs are fragmented and run by various levels of agencies.

Certainly these agencies pioneered the service and they have done a splended work. But the question arises now — will they make a mistake by continuing too long in the same old familiar way?

Mushrooming services and spiralling costs eventually will produce the answer. But is it sensible to wait? Especially when full co-operation now and a willingness to adjust to new realities could lead to an exciting new concept in the field of social service and a better way of helping people back to a meaningful life.

Assist a Young Businessman

Your Victoria Daily Times Carrier Boy is in business for himself and each collection he makes contributes to his route earnings. For this reason he appreciates the thoughtfulness of his customers who pay him before leaving on holidays.

He is also anxious to arrange continued service at your summer resort address if you so desire, and to know when he may re-start delivery the day you return home.

VICTORIA DAILY TIMES
Victoria's Home Newspaper

Chances Are That Most Drivers in This Maze Are Not Defensively Aware

## THE TRANSFORMATION OF DELINQUENT DRIVERS

# The Road to Learning Safety—and Loving It

By SALLY GLOVER

Twenty gloomy-looking drivers filed into a barren classroom on a hot summer evening here recently.

They were resigned to sit for the next two hours (the first of four two-hour sessions) on uncomfortable wooden desk-chairs to hear "some guy rap about driving."

The atmosphere — negative.

The purpose — how to drive to stay alive.

The result — positive.

Most of the students beginning a recent defensive driving course, held by the Canada Safety Council, said they would rather "waste" eight hours of their time sitting there than lose their licence.

●

But by the end of the course their attitudes had changed drastically, except for two who said DDC hadn't changed their bad habit of speeding.

"Quite honestly it's the only way to beat a suspension," said one.

"The lessons are good for a lot of people," remarked one of the converted. "But he (the teacher) always tells us to watch out for the other idiots on the road — and we are the other idiots."

All but one in this class, held at the Institute of Adult Studies, were there because of the persuasion of the B.C. Motor Vehicle Branch. The branch sends out letters to drivers with six points on their records for offences, suggesting they take the course, and to those with nine points, advising their licences will be suspended unless they take the course.

*The teacher 'always tells us to watch out for the other idiots on the road — and we are the other idiots'*

However, the DDC instructors, who are authorized and trained by the Canada Safety Council, have nothing to do with the persuasion element.

"I'm a free man's instructor," Frank Taylor, 49, quickly informed his new class of students who were slumped in their desks.

"There's no way I'm involved with the provincial government or local establishments," he added.

Behind him, on the blackboard which students were reluctantly glancing at, was a message: "Preventable accident: one in which the driver failed to do everything he reasonably could to prevent it."

A week and a half later, at the last session, the same class had loosened up considerably. Many students were even smiling.

A 20-year-old woman, who had not been quite sure what to think of the course her first night, had discovered that the motor vehicles branch had sent her to the course needlessly because of a mistake on her driving licence. The MVB had offered to refund the $8 registration fee but she chose to complete the course anyhow.

"I really liked the course," she said. "It got better every time. The teaching was good and I liked the class setup . . . more people were talking voluntarily after the first lesson.

A male doctor, 31, who had taken the course once before in 1967 because of an accumulation of speeding tickets, said: "I think it's an excellent course, and I don't mind taking it. It has changed my driving permanently. You pick up certain habit improvements each time you take it."

He added: "My biggest problem is I love driving fast and unfortunately the police don't like that too much."

●

"It's pretty well common sense," conceded a 23-year-old man who had to go or lose his licence. "So far the films haven't made me think for more than a couple of days, but this one with the crash examples is definitely the best one."

The crash film shows cars containing dummies crashing at different speeds.

Taylor said that most classes made a decided attitude change by the final lesson, but said there are always those who aren't interested under any circumstances. Most students receive their DDC certificate. The voluntary groups are more receptive, he said. (A recent Safety Council survey showed that 29 per cent of Canadians take DDC on their own initiative.) Many Victorian businesses have had their employees complete the course.

●

DDC is taught in every province in Canada, said John Reeves, general manager of the Capital Region Safety Council in Victoria. The third edition of the workbook, which was developed by the U.S. National Safety Council, will be Canadianized for classes in the near future, he added.

"It's all a matter of common sense," Taylor said the final evening. "I haven't tried to teach you anything new.

"The pace of life is slower in Victoria.

"Slow down — enjoy the city you live in."

# He Dances, Swims, Picnics And He's 95, Partly Blind

TORONTO (CP) — After a lifetime of hard work, Teofil Hortopan says he now enjoys the tea parties, the dances, the picnics with his friends in the recreation clubs of the Canadian National Institute for the Blind.

At 95, he is their oldest member and the one who has been active for the longest time. At 93 he applied for Red Cross swimming instruction.

Hortopan joined the Excelsior club in 1958 when he became only partially sighted. He is also a member of the Hand-Highway club for the deaf and blind. Its members use sign language. On Monday nights he square-dances at the CNIB.

Hortopan came to Canada 68 years ago when he was 27 years old, an immigrant from Romania.

"In Romania I was a potter, making tea cups and selling them 25 cents for 250. We could only afford cornmeal and potatoes. We never saw a piece of meat.

For 25 years he worked as an engineer with the Canadian Pacific Railway in Chapleau, Ont.

"In 1910 I received the highest award in my life, my railroad engineers certificate. Nobody could handle an engine like I could."

He moved to Toronto in the late 30s and worked with a pick and shovel. He finally retired when he was 78. His last job was in a factory making screen windows.


SAVE UP TO HALF PRICE

our annual storewide WATCH SALE

SAVE UP TO HALF ON A LARGE SELECTION OF FAMOUS-NAME WATCHES FOR LADIES AND MEN . . . ALL TYPES, STYLES AND MAKES ON SALE. ALL REGULAR STOCK

Feature Value GIBRALTAR "JET"
- 25 Jewels
- Calendar
- Water and Shock Resistant

Reg. $70.00
Special $34.95

Every Watch Fully Guaranteed

PARK FREE
CITY PARKADE ON JOHNSON ST.
EASY TERMS, LAYAWAY, CHARGEX

1317 DOUGLAS ST.

ROSE'S LTD. JEWELERS



RENO
Departs Victoria
SEPT. 18-25
Departs Vancouver Weekly
$84.50 Ea. Dbl.

One night each way in Eugene Hotel, 4 nights in Reno, over $20 gift package, some meals. Side tours, Lake Tahoe, Carson and Virginia City. Bus restroom—air conditioned.

California Tour
September 25th
15 Days $230 Ea. Dbl.

Disneyland
August 21st
10-DAY FAMILY RATES

SALE LAKE-GRAND CANYON TOUR
August 28th
16 Days $262.50 Ea. Dbl.

ALL FUN TRAVEL
818 DOUGLAS ST.
VICTORIA
Phone 383-9123 Anytime
For Free Brochure


## YOUR HOROSCOPE

By SYDNEY OMARR

ARIES (March 21-April 19): One with experience offers sage counsel. Don't attempt to substitute superficial methods for quality. Actions now require careful study. Steer clear of legal entanglement. Stick to ideals.

TAURUS (April 20-May 20): Performing special service now brings additional compensation. Don't attempt to fight city hall. You can be steady without being subservient. Achieve balance between work and recreation. Then you gain.

GEMINI (May 21-June 20): Good lunar aspect spotlights success through creative endeavors. Young person aids basic cause. Obtain hint from Aries message. Be independent without being arrogant. If flexible, you progress.

CANCER (June 21-July 22): Be aware of real estate values; intuition about prices and sales proves accurate. Innate ability to protect family, self surges to forefront. Build for future; stress security. Hunch pays dividends.

LEO (July 23-Aug. 22): Routine subject to abrupt change; forces tend to be scattered; leave details to others. Communication received from relative in transit. Do what is necessary. Social life accelerates. Fine for fun.

VIRGO (Aug. 23-Sept. 22): Check fine print; money, possessions are involved. Penetrate barrier of red tape. Insist on facts, not sermons. Be wary of one who is free-and easy with your assets. Gauge ability by performance, not talk.

LIBRA (Sept. 23-Oct. 22): Cycle change favors your efforts. Take initiative. Throw aside doubts, fears. Your personality intrigues, wins favors and friends. Be senstive to needs of loved one. Give now and you also will receive.

SCORPIO (Oct. 23-Nov. 21): Confidential memo serves to enhance your prestige. Know this; no need to be apprehensive. Study Libra message. Period highlighted by gift involving family member. Domestic adjustment is favored.

SAGITTARIUS (Nov. 22-Dec. 21): Friend who turns on charm may be getting ready for special request. See persons, situations in realistic light. Don't brood about troubles of another; otherwise, you are taken for proverbial ride.

CAPRICORN (Dec. 22-Jan. 19): Stick to business. One who whispers sweet nothings probably lacks substance. You must face yourself in morning. Keep recent career resolutions. Added effort brings financial reward. Act accordingly.

AQUARIUS (Jan. 20-Feb. 18): Give full play to intellectual curiosity. Refuse to be provincial. Gain shown through written word. Put finishing touches on special project. Aries person can prove valuable ally. Submit format.

PISCES (Feb. 19-March 20): Nothing now apt to occur halfway; all the way or nothing. Don't play games with emotions. Logic deserves equal time with impulse. Money situation depends on attitude of another. Inspire confidence.

IF TODAY IS YOUR BIRTHDAY you may be aggressive, but you usually are a gracious winner. Your principles are sky-high — you battle for rights of underdog. Your efforts generally draw an audience. You encourage and appreciate own private cheering section. A current associate requires close scrutiny. What has been confidential may be revealed. Being too dependent on others now would be an error. Legal matters tend to dominate.

(To find out more about yourself and astrology, order Sydney Omarr's 50-page booklet, The Truth About Astrology. Send birthdate and 75 cents to Omarr Booklet, c.o. The Times.

## Flying Doc Sought

ADELAIDE, Australia (Reuter) — No one wants to be a flying doctor any more, says the Royal Flying Doctor Service, which supplies medical care to remote areas in the interior of Australia. It has had no suitable replies to help-wanted ads it has been running since April.


Busy Bee Dry Cleaners
BLANKETS SPECIAL
July 26 - Aug. 7 Only
99c each
Free Pickup and Delivery
On All Dry Cleaning
2174 Oak Bay Ave. 598-2414
1019 Cook St. 388-5058



LEG CRAMPS?
TRY CALCIUM ZURICH
Relief from nagging muscle and leg cramps — protection for sturdy teeth and strong bones — recommended for leg cramps during pregnancy.



LAST WEEK
Munday's
Semi-Annual
SHOE CLEARANCE
now 35% to 65% off

- AMALFI—Reg. to 40.95. NOW 21.95, 25.95
- FLORSHEIM—Reg. 26.95. NOW 18.95
- JOYCE—Reg. to 21.95. NOW 12.95
- MURRAY-SELBY—Reg. 27.95. NOW 18.95
- FERRAGAMO—Reg. to 55.00. NOW 21.95, 31.95
- D'ANTONELLI—Reg. 26.95. NOW 18.95

500 PAIRS
Joyce, Brevitt, Bandolino
Reg. to 14.98
NOW $7.95

350 PAIRS
Amalfi, Florsheim, Murray - Selby, D'Antonelli
Reg. to 35.95
$12.95

SUMMER SANDALS—Reg. 15.95 to 32.95
NOW 9.95, 11.95, 19.95
MISS BALLY CASUALS—Reg. 15.95.
NOW 9.95

Munday's
Open Wednesday All Day
1203 DOUGLAS ST.
383-2211
All Sales Final at Sale Prices



SK Kmart
A Division of the S. S. Kresge Company Limited

LIMITED QUANTITIES

LAST 2 DAYS!
. . . TO TAKE ADVANTAGE OF OUR DISCOUNT SUMMER
CLEARANCE SALE

SAVE! ON THESE FINAL BARGAINS

SHOP AT Kmart 3 WAYS
CASH
Kmart CREDIT CARD
CHARGEX

Kmart
UNIVERSITY HEIGHTS SHOPPING CENTRE
3986 SHELBOURNE ST., (SAANICH) VICTORIA, B.C.
OPEN 10 a.m. to 10 p.m. Mon. — Fri. Sat. 9 a.m. to 10 p.m.

## Clairvoyant Hedges Bet

TORONTO (CP) — Self-styled clairvoyant Elias Mallett, who claims he correctly predicted Prime Minister's marriage earlier this year, says Margaret Trudeau will have a baby boy in December.

However, Mr. Mallett hedged his bets by saying "there's a slight tendency towards a daughter as well."

SUPER FOOD!
CAPITAL
50 WEST BURNSIDE
Prices Effective July 25, 26, 27, 28
Sunday, Monday, Tuesday, Wednesday
FREE DELIVERY
We reserve the right to limit quantities

FRYING CHICKEN BREASTS lb. 69c
FRESH, SMALL PORK SPARERIBS lb. 59c
MAPLE LEAF PICNIC HAM 1-lb. TIN 98c
LAUNDRY DETERGENT SUNLIGHT POWDER 5-lb. KING SIZE 1.29
SWING ORANGE CRYSTALS 5 3-oz. PKTS. CELLO 69c
JELL-O JELLY POWDER 3-oz. PKT. 9 for 1.00
ZEE SPICETONE NAPKINS 60 Packet 2 for 43c
McCAIN FROZEN PUDDING 18-oz. TUB 3 for 1.00
LOCAL NEW POTATOES 10 lbs. 33c
BING CHERRIES lb. 39c

MISS NUDE WORLD . . . a lovely tan

FREELTON, Ont. — **Rosemarie Hess**, blue-eyed and blonde, stepped graciously forward Sunday night to accept her crown, clad in a simple two-piece outfit — white shoes and a gold bracelet.

Mrs. Hess, 25, a Montreal department-store clerk, was picked from among 17 contestants ranging in age between 16 and 31 to reign as Miss Nude World for 1971.

Displaying a lovely tan from top to toe of her five-foot-three-inch, 35-24-35 frame, Miss Hess said:

"After five minutes, it's no problem. There's nothing more to see after four minutes."

NEVERSINK, N.Y. — State police said a 15-year-old Illinois boy was shot to death here Saturday after he fired a BB gun at a 13-year-old hunting companion, then was felled when the younger boy returned the fire with a .22-calibre rifle.

Police said the dead youth, **Kenneth Lawhorn**, of Rockford, Ill., was shot once in the head and died three hours later in hospital in nearby Liberty, N.Y.

The 13-year-old, identified only as being from New York City, later was charged with juvenile delinquency with a specification of second-degree manslaughter.

LONDON — Actress **Elizabeth Taylor**, 39, became a grandmother Sunday.

**Beth**, 19-year-old wife of Miss Taylor's son **Michael Wilding Jr.**, 18, gave birth to a six-pound two-ounce girl at a clinic in London.

Miss Taylor and husband **Richard Burton** are cruising in the Mediterranean on their yacht Kalizma.

LONDON — Clara, a hen who laid green eggs, is a money-maker for farmer **Roy Smith**. Or was.

One egg has been sold for £45 ($108) and Smith expects two to fetch up to £200 ($480) each at a London auction.

"But Clara hasn't laid a green egg for more than a week," complained the worried owner of the bird many experts believe is a throw-back to an ancient breed of chicken.

LONDON — Men and women can continue making love into their 90s. They generally don't because they are bored with the same partners or have succumbed too easily to their age, a London physician says.

**Dr. Myles Lask**, a general practitioner in his 60s, urges doctors to treat the problem of sex and the aged more seriously.

He writes in Pulse, a doctor's newspaper, that figures show the average man stops having regular sexual intercourse at 68 if he is married or 58 if a bachelor.

HARRISBURG, Pa. — It wouldn't be wise to go to the nearby Allenberry Resort today and ask for **Jim Smith**. You might run into too many **Jim Smiths**.

More than 125 persons named **Jim Smith** from all over the United States are attending the "second national **Jim Smith Fun Festival**."

The two-day picnic will include a softball game between two teams composed entirely of **Jim Smiths**. The **Jim Smith** Americans will be captained by **James A. Smith** of Riverdale, Md., and the **Jim Smith** Keystoners will be headed by **James F. Smith** of Oil City, Pa.

## Comox Man To Head Rescue Centre

EDMONTON (CP) — Capt. F. E. Siminoski of Comox will be one of the two officers in charge of the relocation of the Canadian Armed Forces rescue co-ordination centre from Winnipeg to Edmonton effective Aug. 1.

The other officer to oversee initial operations will be Capt. O. V. Johnson of Winnipeg.

The centre, responsible for an area of more than 2 million square miles, will have a working force of 10 men of all ranks.

The area covered by the centre is bounded on the south by the international border and extends northward to cover most of the Arctic.

Plans also are progressing to move a transport and rescue squadron from Winnipeg to Edmonton by mid-October. At that time, it's expected its H-21 helicopters and Dakota aircraft will be replaced by four twin-Otters.

## THE WEATHER

No break in the hot dry weather is in sight. Afternoon temperatures in the southern interior will remain a sizzling 95 to 100 degrees. There will be a few patches of low cloud or fog along the open coast in the early morning but generally skies will remain nearly clear.

**DOMINION PUBLIC WEATHER OFFICE 5 A.M. FORECASTS**
**Valid Until Midnight Tuesday**

**Lower Mainland: East Vancouver Island regions** — Today and Tuesday ... clear and warm. Highs ... about 80 near the coast and upper eighties inland. Lows tonight ... mid-fifties.

**Greater Victoria** — Today and Tuesday ... clear and warm. Highs ... 75 to 80. Lows tonight ... about 55.

**North and West Vancouver Island region** — Today and Tuesday ... mainly clear and warm. A few early morning fog patches. Highs .. near. 70 coastal areas and about 90 inland valleys. Lows tonight .. 50 to 55.

**TEMPERATURES YESTERDAY**

| | Max. | Min. | Prep. |
|---|---|---|---|
| Victoria | 74 | 50 | -- |
| Normal | 68 | 52 | -- |
| **ONE YEAR AGO** | | | |
| Victoria | 57 | 50 | .06 |
| **ACROSS THE CONTINENT** | | | |
| Halifax | 80 | 60 | -- |
| Montreal | 83 | 64 | -- |
| Ottawa | 80 | 57 | -- |
| Toronto | 78 | 62 | -- |
| North Bay | 77 | 65 | -- |
| Churchill | 55 | 40 | |
| Thunder Bay | 80 | 51 | .15 |
| Kenora | 59 | 49 | .40 |
| Winnipeg | 63 | 49 | .31 |
| Regina | 67 | 41 | -- |
| Saskatoon | 67 | 46 | .05 |
| Prince Albert | 67 | 41 | -- |
| Medicine Hat | 72 | 44 | -- |
| Lethbridge | 72 | 46 | -- |
| Calgary | 69 | 44 | -- |
| Edmonton | 70 | 47 | -- |
| Penticton | 88 | 55 | -- |
| Cranbrook | 81 | 52 | -- |
| Vancouver | 79 | 59 | -- |
| New West. | 86 | 61 | -- |
| Prince Rupert | 62 | 53 | Tr. |
| Prince George | 82 | 50 | -- |
| Nanaimo | 89 | 55 | -- |
| Kamloops | 92 | 59 | -- |
| Revelstoke | 86 | 50 | -- |
| Fort Nelson | 83 | 62 | -- |
| Peace River | 76 | 54 | -- |
| Whitehorse | 75 | 59 | -- |
| Fort St. John | 80 | 56 | -- |
| Seattle | 86 | 62 | -- |
| Portland | 93 | 63 | -- |
| San Francisco | 60 | 51 | -- |
| Los Angeles | 75 | 64 | -- |

U.S. temperatures: Anchorage 56, 53; Detroit 84, 68; Las Vegas 109, 83; New York 87, 72; Phoenix 107, 90; Washington 88, 75; Honolulu 85, 73; Miami 87, 83.

World temperatures: Rome 90, 59; Paris 73, 64; London 70, 59; Berlin 84, 66; Amsterdam 73, 55; Madrid 83, 59; Moscow 68, 61; Stockholm 77, 63; Tokyo 79, 73.

* * *

**TIDES AT VICTORIA**
(Pacific Standard Time)

| | Time H.M. | Ht. Ft. | Time H.M. | Ht. Ft. | Time H.M. | Ht. Ft. | Time H.M. | Ht. Ft. |
|---|---|---|---|---|---|---|---|---|
| 26 | 03.55 | 6.9 | 11.10 | 2.9 | 18.35 | 8.0 | | |
| 27 | 00.40 | 5.7 | 04.55 | 6.3 | 11.30 | 3.8 | 18.50 | 8.1 |
| 28 | 01.50 | 5.1 | 06.20 | 5.7 | 11.35 | 4.7 | 19.20 | 8.2 |
| 29 | 03.05 | 4.4 | 08.00 | 5.4 | 10.55 | 5.4 | 19.15 | 8.3 |
| 30 | 03.55 | 3.7 | 19.40 | 8.4 | | | | |
| 31 | 04.40 | 3.1 | 19.35 | 8.5 | | | | |

**TIDES AT FULFORD HARBOUR**

| | Time H.M. | Ht. Ft. | Time H.M. | Ht. Ft. | Time H.M. | Ht. Ft. | Time H.M. | Ht. Ft. |
|---|---|---|---|---|---|---|---|---|
| 26 | 02.05 | 7.2 | 06.20 | 8.3 | 12.45 | 3.8 | 20.30 | 10.9 |
| 27 | 02.50 | 6.4 | 07.35 | 7.8 | 13.15 | 4.9 | 20.35 | 10.9 |
| 28 | 03.35 | 5.6 | 09.00 | 7.6 | 13.45 | 6.1 | 20.50 | 10.7 |
| 29 | 04.10 | 4.9 | 10.55 | 7.7 | 14.15 | 7.3 | 21.05 | 10.5 |
| 30 | 04.50 | 4.2 | 13.35 | 8.4 | 14.25 | 8.4 | 21.20 | 10.3 |
| 31 | 05.35 | 3.6 | 15.00 | 9.2 | 16.45 | 9.2 | 21.40 | 10.2 |

**CITY'S WEATHER RECORD**

| | |
|---|---|
| Sunshine, July | 278.4 hrs. |
| Last July | 280.5 hrs. |
| Normal (30 years) | 271.1 hrs. |
| Sunshine, 1971 | 1,212.5 hrs. |
| Last Year | 1,515.7 hrs. |
| Normal (30 years) | 1,346.4 hrs. |
| Precipitation, July | .52 ins. |
| Last July | .09 ins. |
| Normal (30 years) | .46 ins. |
| Precipitation, 1971 | 12.68 ins. |
| Last Year | 8.35 ins. |
| Normal (30 years) | 13.48 ins. |

Sunrise, Sunset Tuesday
(Pacific Daylight Time)
Sunrise ... 05:36 Sunset ... 21:03

## B.C. News Briefs

### City Planner Quits

VANCOUVER (CP) — Allen Parker, one of the city's leading planners, has resigned because he says he's fed up. "It's a question of maintaining my sense of ethics and essentially my sanity," he said Sunday. Mr. Parker declined to go into details about his resignation.

* * *

### Bikes Galore

VANCOUVER (CP) — There are 36,000 unregistered bikes in the city and only 26 days until the deadline for registering them. Only 4,000 of the estimated 40,000 Vancouver cyclists have complied with a police regulation that all bikes be registered by Sept. 1. Constable J. C. Linden says almost $60,000 worth of bikes have been stolen since May.

* * *

### Crash Victim Dies

BURNABY (CP) — Phyliss Burenski, 16, of Coquitlam died in hospital Sunday seven days after she was injured in a car acciden on the Trans Canada Highway. She was one of six young people riding in a car which left the highway and overturned near the Sperling overpass. Lucille Langlois, 18, also of Coquitlam, was also killed in the mishap.

* * *

### All-Around Cowboy

QUESNEL (CP) — Bob Bowers Jr., 25, of Fort St. John won the all-round cowboy title Sunday at the sixth annual Quesnel rodeo. Bowers, who is the current leader in the steer wrestling and bareback-riding events in the Northwest Rodeo Association circuit, also took top honors in the bareback riding competition during the three-day show. The rodeo attracted 180 cowboys from throughout the Pacific Northwest.

## $700 Taken In Break-Ins Up-Island

CHEMAINUS — RCMP here are investigating two break-ins early this morning in which $700 was stolen.

Thieves entered the Tahitian restaurant at Westholme about 1:45 and stole the money out of the cash register and then entered the bedroom of the owners, Mr. and Mrs. Nick Andruff, and removed their wallet and purse.

They got away after the victims woke up and screamed. Police said about $500 was stolen.

A second break-in into the Herman Mehl residence on South Chemainus Road was reported to police about 1:25 a.m.

Police said thieves entered through the bedroom after breaking the window. Mehl, who said $200 was stolen, was not at home at the time.

### Escape Bid Fails

BERLIN (AP) — Machine-gun fire cut down three men trying to escape from East to West Berlin Saturday night, killing one and wounding a second, West Berlin police reported Sunday. East Berlin floodlights were switched on and sentries fired about 30 shots at the group. The third man, seen taken away in an East German army car, was believed unhurt.

ALUMINUM
SCREENS—DOORS
WINDOWS
SPECIALTY FINISHERS
382-4612

TIVOLI'S Terrific Colour Portrait
DIAPER DAYS SPECIAL
Monday and Tuesdays
Tremendous value in young folk's portraits. GET FIVE DIFFERENT PORTRAITS in beautiful colours. No appointment needed. Monday's and Tuesdays only. FIVE beautiful colour PORTRAITS, complete 9.95
TIVOLI STUDIOS HILLSIDE Shopping Centre — 385-8024

DRESSES ONE-PIECE PLAIN
DRESSES WOOL or DOUBLE KNIT
DRESSES COTTON, EASY-CARE
1.69 ea.
SAVE 51c
EXTRA CHARGE FOR FANCY DRESSES, ATTACHED JACKETS, SLIPS, BEADS, SEQUINS, ORNAMENTS, ETC.
LIMITED TIME OFFER
Individual dry cleaners
Menzies at Simcoe
Cadboro Bay at Estevan
Tillicum at Gorge
Fort at Vancouver (Drive in)
Fort at Broad
Quadra at Kings
Oak Bay Ave., Next to Theatre
Esquimalt Rd. Next to Bowling Lanes
Fort at Oak Bay Jct.
Sanitone
Home Pick-up & Delivery 382-9141

Stewart's SHOES
FOR MEN FOR WOMEN FOR CHILDREN
NOW OPEN
WOMEN'S SHOES Special Purchase— Less than ½ Price
SELBY WHITE CROSS, GOLD CROSS and OTHERS
Sizes 4½ to 10½. Four A and B fittings. (While they last) ONLY $10
MEN'S SHOES by GALE
Less than ½ Price
Black soft calf with leather sole and rubber heel ONLY $12
REAL COOL SANDALS FOR ALL $2.00 and Up
For Women, Misses and Children COLORFUL CANVAS CASUALS ONLY $2.00 Up
JUST A FEW EXAMPLES OF THE TREMENDOUS SAVINGS IN SHOES FOR ALL THE FAMILY
NOTE: You must see our self-service department — the savings are fantastic and you help yourself!
STEWART'S SHOES
1315 BROAD ST. PHONE 383-4711

CLIP THIS COUPON
LADIES
1 VISIT FREE
With This Coupon
CUSH'S
Health Spa and Beauty Resort
1725 Esquimalt Road
383-0922 or 384-9423
Clip Out and Present

FOSTER'S AUGUST
Sale of Furs
Sale Starts July 26th
See Our
$100,000.00
Worth of Furs on Sale at Prices That Never Will Be Lower!
An example of this:
MINK JACKETTES Reg. $495 $395
MINK ¾ COATS Reg. $1095 $895
PERSIAN LAMP JACKETTES Grey and (Dyed) Black Reg. $395 $295
MUSKRAT JACKETTES Reg. $350 $295
CHARGEX
• USE OUR LAY-AWAY PLAN.
OPEN FRIDAYS 'TILL 9 P.M.
NO PARKING WORRIES
When You Shop in the Fabulous 700 Block Yates
We Will Validate 1-hr. FREE PARKING
Parking Right Behind Our Store in the New Johnson Street Parkade
THE FABULOUS 700 BLOCK
Foster's Fine Furs
762 YATES STREET PHONE 383-2514

# Apollo 15's Three Astronauts Are a Study in Contrast

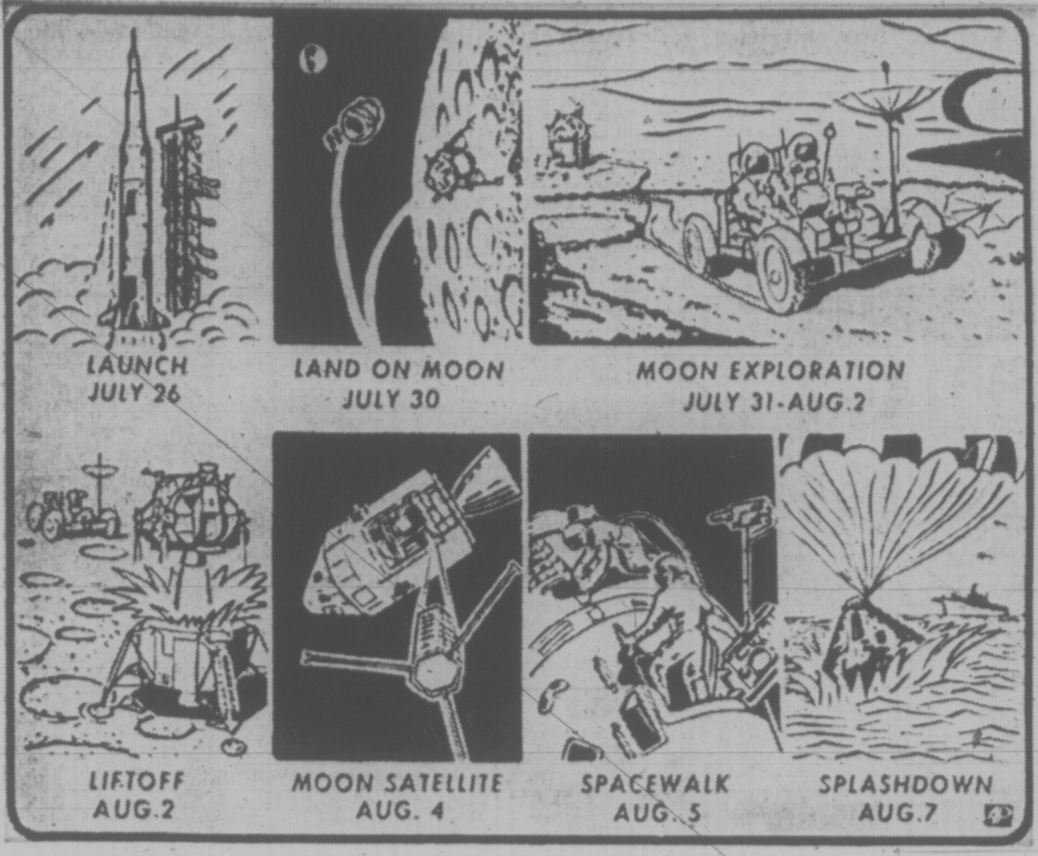


HOUSTON (AP) — The three Apollo 15 astronauts are a study in contrast: There's an all-American military man; a quiet, reserved plumber's son; a mod-dressing, fast-talking bachelor.

Col. David Randolph Scott, 39 - year - old commander of Apollo 15, is an air force general's son who has aimed at a military career since boyhood.

The six-foot tall, blue-eyed spaceman was born on a military base, got his middle name from an air force base and spent his boyhood in military school.

Scott graduated from the U.S. Military Academy at West Point, N.H., fifth in a class of 633 in 1954. He took his commission in the air force and became a jet pilot.

**STUDIED AT M.I.T.**

The air force selected him for advanced schooling and Scott earned two master's degrees from Massachusetts Institute of Technology.

He graduated at the top of his class at the air force test pilot school and was snapped up by the space agency for astronaut training.

Scott demonstrated his cool on Gemini 8 in 1966 when the spacecraft went out of control. He and astronaut Neil Armstrong, who later became the first man on the moon, regained control and brought it to a safe emergency landing.

In 1969, Scott was command module pilot of Apollo 9 and was the first astronaut to fly alone in the Apollo command ship.

Scott is married to the former Ann Lurton Ott of San Antonio. They have two children, Tracy, 10, and Douglas, 7.

James B. Irwin, 41-year-old lunar module pilot, survived a near fatal airplane crash in 1961 to win later selection as an astronaut.

Apollo 15 is the first space flight for the air force lieutenant-colonel.

The son of a plumber, Irwin grew up in Salt Lake City, attended the U.S. Naval Academy and took his commission in the air force.

He became a jet pilot and later graduated from the test pilot school.

In the 1961 accident, Irwin broke both legs, his jaw and suffered a severe concussion.

The accident "kind of wiped me out," he says. "I never expected I'd ever be able to qualify for the astronaut program."

But he recovered and was selected in 1966.

Irwin is married to the former Mary Ellen Monroe of Corvallis, Ore. They have four children, Joy, 11, Jill, 10, James, 8, and Jan, 6.

The astronaut who stands five-foot-eight is a quiet reserved man who favors dark suits and colorful shirts.

---

Alfred M. Worden, 39, is the command module pilot.

The air force major is a talkative, mod-dressing bachelor who dates television stars, stewardesses and secretaries.

He is graudate of the U.S. Military Academy and a veteran jet pilot. Apollo 15 will be his first space flight.

Worden grew up on a farm near Jackson, Mich. and is the son of a movie projectionist who still works at the Plaza Theatre in Jackson.

Worden is a racing fan and from time to time has taken the wheel of racing cars.

He has had a lifelong interest in music and is an accomplished pianist.

Worden was selected as an astronaut in 1966.

He was formerly married and is the father of two daughters, Merrill, 13, and Alison, 11. The girls live with their mother, who has remarried.

**Listen Carefully**

The ideal hearing aid isn't made in heaven, it is the result of three people working together on your problem—your doctor, a reliable manufacturer and a responsible dispenser.

W. Humphrey Golby and Associates
Hearing Aid Laboratory Services
201 - 645 Fort (Yarrow Bldg.) 385-3103

IN VICTORIA YOUR
CAMARO
DEALER IS
CORNELL
CHEVROLET
OLDSMOBILE
CADILLAC
3050 Douglas St.
(Across from Mayfair)
385-5777

## Costliest Mission So Far

The Washington Post

Apollo 15 will cost the United States $445 million, which not only makes this mission the most expensive so far but breaks the record cost of Apollo 14 by $45 million.

One reason for the record cost of Apollo 15 is its record length of 12 days, three on the surface of the moon and six days (including the three on the surface) in lunar orbit. This adds $10 million alone to the operational costs.

Another reason is the four-wheeled electric car called the lunar rover, which is being carried on an Apollo moon landing for the first time and which adds $4 million to mission expenses. Another $1 million is tacked on by a lunar drill and an enlarged laser reflector, both of which are being taken to the moon for the first time.

The biggestb oosts come from changes made in the Apollo 15 command craft and landing craft, changes to allow the two spacecraft to carry more equipment and to stay aloft longer. These changes were made at a cost of $20 million.

The command craft will also carry an instrument bay tucked into a compartment in meeting may be in the wind. ments costing an additional $10 million. They include a mapping camera, a panoramic camera, a laser altimeter and an 84-pound satellite that the crew will leave in moon orbit the day they leave the moon and head back toward earth.

RENFREW
FAIRFIELD
Your
Professional
DRY
CLEANERS
SPECIAL
PLAIN
DRESSES
1.69
Each
PHONE
382-3938 - 384-4641
Call Office:
383-5624

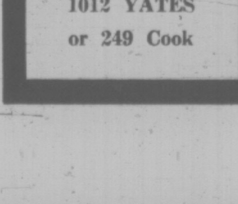


1012 YATES
or 249 Cook

YES Lots of Impala at big Year End Savings.

The biggest Impala ever, now offers the biggest value this year. And look at what you're getting! 121½-inch wheelbase. Power front disc brakes with dual master brake cylinders. Double-panel steel roof. Side-guard door beams. And it's the roomiest car on the road. It's a lot of Impala at a lot of savings!

Chevrolet
Putting you first keeps us first.

Year End Savings

YES It's that time of year again and year-end Chevy shoppers are making some very good deals on the 1971 Impala (and on every Chevy).

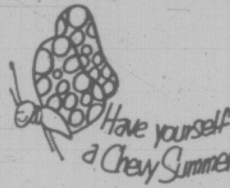


YES
Super savings on the Super Hugger:
Camaro.

The four seater sports car. Great for the man with an urge to move, and a small family, too. Rides close to the ground on a neat 108-inch wheelbase. Features a choice of a V8 or 6 cylinder engines, front disc brakes, front coil suspension: Get one while they're hot!

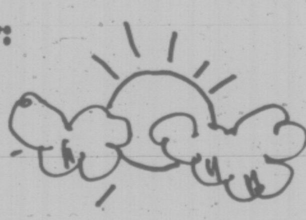

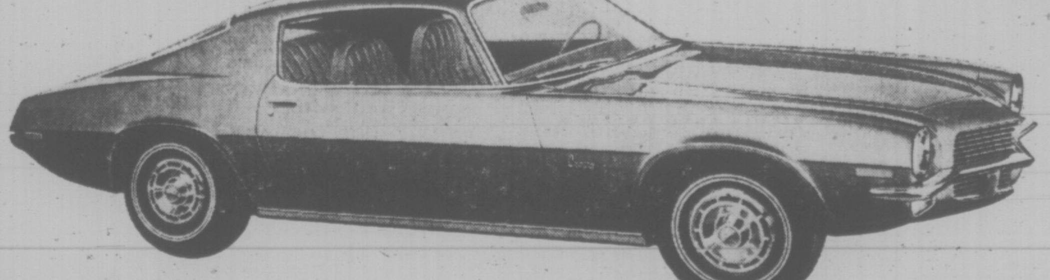

Some of the equipment illustrated is optional at extra cost.

YES
Save big on sporty mid-size Chevelle.

Is this what you're looking for? Manoeuvrability in city driving. Comfort on the highway. Dependability wherever you go. That's what you get with Chevelle. Plus, young styling that keeps it out in front. And, right now it's way out in front in value, too.

Your Chevrolet dealer's saying YES to some very good deals. See him right now.

We're bringing back that good old summertime air, too.

Happily, things are looking up in the battle against air pollution. Because, fortunately, a lot has been done by Chevrolet in the past 10 years to check pollution caused by our cars.

In the early 1960's we began installing emission controls on our engines. And now, every 1971 Chevrolet is equipped to reduce hydrocarbon output by 80% and carbon monoxide emissions by about two-thirds.

You can help, too. Keep your car tuned and those pollution controls checked regularly.

Let that sun shine in.

GM

Buckling seat and shoulder belts is an idea you can live with.

386-2121

# CLASSIFIED ADVERTISING

*Vancouver Island's Largest Shopping Centre in Print*

386-2121

**BOX REPLIES**

All replies to private box numbers available from 8:00 a.m. to 6:00 p.m., Monday to Friday, inclusive.

**OFFICE HOURS**

Classified Counter, 8:00 a.m. to 6:00 p.m. Business Office, 9:00 a.m. to 5:30 p.m., Monday to Friday, inclusive.

**CLOSED SATURDAY**

**TELEPHONE HOURS**

8:00 a.m. to 8 p.m., Monday to Saturday, inclusive.

**CLASSIFIED COPY DEADLINES**

Regular classified advertisements may be placed at the counter, 8 a.m. to 5:00 p.m., on the day prior to publication, Monday to Friday inclusive. By telephone, 8:00 a.m. to 5:00 p.m., Monday to Saturday, inclusive

All classified semi-display copy must be in the possession of Victoria Press Ltd., 2631 Douglas Street, by 4:00 p.m. on the day prior to publication, with the exception that copy for Monday Times must be in by 4:00 p.m. Friday.

**FULL COVERAGE CLASSIFIED RATES**

AGATE TYPE ONLY

One day 8c per word per day.

Three consecutive days, 7c per word per day.

Six consecutive days, 6c per word per day.

Agate headings and white spaces can be charged at the word rate (5 words per line).

Minimum advertisement 10 words and $1.00.

Each initial, sign, group of figures and abbreviations counts as one word.

All ads requiring a style other than that mentioned above will be charged by the measured agate line (14 agate lines equal 1 inch).

One day 38c per line, $5.32 per inch

Three consecutive days 33c per line, $4.62 per inch.

Six consecutive days 28c per line, $3.92 inch.

National rate 43c line per day

Ten per cent surcharge if more than one size type is used.

Birth Notices, $2.00 per insertion.

In Memoriam Notices, Cards of Thanks, Death and Funeral Notices, not exceeding 12 lines, $3.25 first insertion and $2.40 subsequent insertions. Each additional line 33c daily.

Births, Deaths, In Memoriam Notices, Cards of Thanks not accepted by telephone.

**SUBSCRIPTION RATES**

Wherever carrier service is maintained, $3.00 per month.
By mail—
Canada, $3.50 per month, $10.00 per 3 months, $39.00 per year.
United States, $4.00 per month.
Saturday Only—
Canada, 25c per copy, $13.00 per year.
United States, 30c per copy, $15.60 per year
Commonwealth and Foreign rates upon request.
Mail subscriptions are payable in advance
Authorized as second class mail, Post Office Department, Ottawa.
Member Audit Bureau of Circulations

**TERMS OF PUBLICATION**

The Victoria Press Ltd. shall not be liable for non-insertion of any advertisement beyond the amount paid for such advertisement

In the event of an error occuring the liability of Victoria Press Ltd. shall not exceed the charge for the space actually occupied by the item in question.

All claims on error in publication shall be made within 12 hours thereafter and if not made shall not be considered. No claim will be allowed for more than one incorrect insertion nor for errors not affecting the value of the advertisement.

All estimates of cost are approximate. Advertisers will be charged with space actually used.

All advertising copy will be subject to the approval of the Victoria Press Ltd., who reserve the right in its sole discretion to classify, reject or insert copy furnished.

Advertisements must comply with the British Columbia Human Rights Act which prohibits any advertising that discriminates against any person because of his race, religion, sex, colour, nationality, ancestry or place of origin, or because his age is between 44 and 65 years, unless the condition is justified by a bona fide requirement for the work involved

While every endeavor will be made to forward replies to box numbers to the advertiser as soon as possible, we accept no liability in respect of loss or damage alleged to arise through either failure or delay in forwarding such replies, however caused, whether by negligence or otherwise

**CIRCULATION REPRESENTATIVES**

| | |
|---|---|
| Duncan, Chemainus—P. J. Rogess | 746-6181 |
| Lake Cowichan—P. Edwards | 749-6771 |
| Nanaimo—R. Lakey | SK 3-2766 |

United States Representatives
MATHEWS SHANNON and CULLEN, INC.
New York, Boston, Chicago, Detroit, Philadelphia, Pittsburgh, Cleveland, Syracuse, Charlotte, Atlanta, Cincinnati.

DUNCAN BUREAU

262 Station Street (Hamilton Electric Building) Office and telephone hours 1 p.m to 5 p.m, Monday to Friday, inclusive.
PHONE DUNCAN 746-6181

CLASSIFIED SERVICE FOR DUNCAN COWICHAN VALLEY CHEMAINUS RESIDENTS

Classified Ads phoned in to our Duncan office 746-6181 before 3:30 p.m. will appear in the following day's papers.

PHONE DIRECT 386-2121 TO PLACE YOUR CLASSIFIED AD

## 1 BIRTHS

GOLE—Born to Mr. and Mrs. R. G. Gole, No. 201—128 Croft St., Victoria, B.C., at St. Joseph's Hospital on July 18, 1971, a son, Robert Jackson.

HAYES—Born to Mr. and Mrs. Michael Hayes (nee Dixon), 525 Falkland Rd., at the Royal Jubilee Hospital on July 15th, 1971, a son, Sean Ira Alan, 7 lbs. 2 ozs. A brother for Paul.

REITAN—Born to Mr. and Mrs. John C. Reitan, 1535 Keating Cross Road, Victoria, B.C., at the Royal Jubilee Hospital on July 16, 1971, a son, Douglas James, weight 10 pounds, 4 ounces, a brother for Johnny.

THUT—Born to Mr. and Mrs. R. W. Thut, 5735 Woodlands Rd., Sooke, B.C., at St. Joseph's Hospital on July 20, 1971, a son, Dean Richard, 7 lbs.

## 5 DEATHS, FUNERALS

BAILEY — On July 21st, 1971, in Victoria, B.C., Amos C. W. Bailey, aged 85 years, of 1002 Vancouver Street; born in London, England, residing in Victoria for the last 14 years, formerly of Seattle, Wash. He leaves his daughter, Mrs. Barbara Cheney of Thousand Oaks, Cal.; 5 grandchildren, 2 nieces, Miss Kathleen M. Storrie of Vancouver, Mrs. Rita Mason of Victoria, 2 nephews, John and George Storrie also of Victoria; nieces and nephews in England.

Funeral services will be held on Wednesday, July 28 at 1:30 p.m. in the Thomson & Irving Funeral Chapel. Mr. Thomas McPike officiating. Flowers gratefully declined. Friends so desiring may make donations to the Heart Foundation, 218 - 620 View Street, Street.

**CLASSIFICATION INDEX**


VITAL STATISTICS
1 Births
5 Deaths and Funerals
8 Cards of Thanks
9 In Memoriam
10 Funeral Directors

NOTICES
11 Monumental
14 Announcements
15 Coming Events and Meetings
16 Catering, Banquet and Reception Rooms
17 Restaurants
18 Places to Visit
20 Lost and Found

EMPLOYMENT
21 Male Help Wanted
25 Male or Female Help Wanted
26 Female Help Wanted
27 Teachers Wanted
29 Situations Wanted Male
30 Situations Wanted Female
31 Situations Wanted Male or Female

BUSINESS SERVICES AND DIRECTORY
36 Business Services and Directory

PERSONAL SERVICES
32 Trade Schools
33 Bands, Musicians and Orchestras
38 Travel
39 Personals
40 Business Personals
42 Education
43 Dancing
71 Music Teachers

MERCHANDISING
60 Fuel
63 Timber
65 Building Supplies
70 Musical Instruments
77 Motorcycles
78 Bicycles
80 Boats and Marine
83 Aeronautical
92 Sporting Goods
93 Stoves and Furnaces
96 Cameras, Supplies and Photo Finishing
97 Furniture
98 TV, Stereo, Radio Sales and Service
99 Groceries, Meat and Produce
100 Miscellaneous for Sale
103 Miscellaneous Wanted
109 Miscellaneous to Rent
112 Wanted to Rent, Miscellaneous
115 Swaps
117 Antiques
119 Florists
120 Garden Supplies
125 Pets and Supplies
127 Chicks, Poultry, Hatching Eggs, Supplies
128 Livestock and Supplies
130 Heavy Equipment, Machinery
135 Farm Implements

AUTOMOTIVE
150 Cars for Sale
151 Foreign Import and Sports Cars
152 New Car Directory
154 Trucks and Buses
156 U-Drives and Auto Washing
158 Tires
160 Parts, Accessories
162 Auto Repairs, Service and Towing
164 Auto Body Work and Painting
166 Cars and Trucks Wanted
168 Campers and Trailers
169 Mobile Homes and Parks

ACCOMMODATION
175 Hotels
178 Summer Resorts
181 Tourist Accommodation
185 Convalescent and Rest Homes

RENTALS
190 Room and Board
191 Room and Board Wanted
193 Rooms to Rent
174 Rooms Wanted
197 Housekeeping Rooms to Rent
199 Housekeeping Rooms Wanted
200 Apartments to Rent, Unfurnished
201 Apartments to Rent, Furnished
202 Apartment Furniture to Rent
203 Apartments Wanted
206 Duplexes to Rent
207 Duplexes Wanted to Rent
210 Houses to Rent, Unfurnished
211 Houses to Rent, Furnished
212 Houses Wanted to Rent
212 Houses Wanted to Rent
215 Halls, Warehouses, Stores and Offices to Rent

FINANCIAL
155 Automobile Financing and Insurance
230 Personal Loans and Insurance
233 Mortgage Loans and Insurance
234 Mortgages for Sale
235 Wanted to Borrow

REAL ESTATE
240 Business Opportunities
241 Business Opportunities Wanted
244 Revenue Property
245 Revenue Properties Wanted
247 Commercial or Industrial Properties
250 Houses for Sale
253 Country Homes and Properties
256 Waterfront Properties
258 Condominiums and Townhouses
263 Garages for Sale, Rent, Wanted
266 Houses Wanted to Buy
268 Listings Wanted
270 Exchange Real Estate
271 Lots for Sale
273 Property for Sale
274 Property Wanted
280 Acreage for Sale and Wanted
285 Up-Island Properties
290 Farms for Sale and Wanted
293 Gulf Islands Properties
295 Listings Cancelled



NOTICE OF COPYRIGHT

Full, complete and sole copyright in any advertisement produced by Victoria Press Ltd is vested in, and belongs to, Victoria Press Ltd.; provided, however, that copyright IN THAT PART AND THAT PART ONLY of any such advertisement consisting of illustrations, borders, signatures or similar components which is, or are, supplied to Victoria Press Ltd. by the advertiser in the form of engravings, matrices, casts, etc. and incorporated in said advertisement shall remain in and belongs to the advertiser.


## 5 DEATHS, FUNERALS

BOND — In Victoria, B.C. on July 23rd, 1971, Mrs. Doris Mary Bond, aged 81 years, born in Sussex, England and a resident of Langford, B.C. for the past 5 years; late residence, 988 Bray Ave.; formerly of Dawson Creek and Chetwynd, B.C. Predeceased by her husband, Jim Bond on August 15, 1954. She leaves three grandchildren; five great grandchildren; two sisters in Europe.

Service will be held in the Sands Funeral Chapel of Heather, Colwood, B.C. on Wednesday, July 28, 1971 at 11:00 a.m. Rev. Henry Silvester, officiating. Interment in the Colwood Burial Park.

COLBAN — On July 23, 1971, in Victoria, Mrs. Nada L. Colban, aged 45 years, of 320 Walton Place, R.R. 7, Victoria, formerly of Calgary and Edmonton. She leaves her loving husband Ralph and 2 sons, Ronald Terrance and Gregory Allen at home; 2 brothers, Alwyn Sedgewick of Edmonton and Kervyn Sedgewick of Hinton, Alberta; nieces and nephews.

Funeral arrangements will be announced later by McCall Bros. Funeral Directors Ltd.

DAVIS — In Victoria, B.C., on July 23, 1971, Mrs. Mary Davis, born in Edmonton, Alberta and a resident of Victoria, B.C. for the past 6 years; late residence, Suite 309, 1399 Stanley Ave.; formerly of Edmonton, Alberta. She leaves her loving husband, Allan, and son, Gerry, at home, and her son, Roger, Edmonton, Alberta.

Service will be held in the Sands Mortuary Limited, "Memorial Chapel of Chimes" on Thursday, July 29, 1971 at 11:00 a.m. Interment in the Royal Oak Burial Park.

HUNTER — In Victoria on July 24th, 1971, Claude Franklin Hunter, aged 64 years of 2955 Milgrove St.; a resident here for 23 years. He leaves his loving wife Edith (Madge) at the residence. Three daughters: Mrs. H. M. (Myrna) Holden of Iran, Mrs. G. I. (Carrol) Pomeroy of Vancouver and Mrs. C. H. (Judy) Dawson of Victoria. Six grandchildren; also a sister and a brother.

Funeral services will be held in McCall Bros. FAMILY CHAPEL, main office building, on Wednesday, July 28th, at 1:15 p.m. Rev. C. H. Whitmore officiating. Followed by cremation.

LAMB — In Victoria on July 25th, 1971, Mrs. Agnes Maud Lamb in her 90th year; born in Newcastle-on-Tyne, England. Formerly of Vancouver, she has resided in Victoria since 1956. Predeceased by her husband Clement Lamb in 1928, she leaves her son, Clement; daughter, Mrs. H. J. (Doris) Tucker, Victoria and three grandchildren. Funeral service was held Monday, July 26th at 4:30 p.m. in HAYWARD'S FUNERAL CHAPEL, 734 Broughton St. Rev. A. E. King assisted by Rev. Dr. R. R. Cunningham officiating, followed by cremation.

MICHAEL — In Victoria, on July 24, 1971, Mr. Charles Ellison Michael, of 3059 Admirals Rd., aged 94 years; born in Logansport, Indiana, and a resident of this city for the past 30 years. He is survived by 3 sons, Herbert, Emerson and Milton of Victoria; 2 daughters, Mrs. G. (Harriet) Pollard of Vancouver and Mrs. T. (Bernice) Wood of Dawson Creek; 14 grandchildren; 22 great-grandchildren. Mr. Michael came to Canada in 1909 and homesteaded in Unity, Sask.

Funeral service in McCall Bros. FLORAL CHAPEL, Johnson and Vancouver Sts. on Friday, July 30 at 1:15 p.m. Interment at Royal Oak Burial Park.

OLSON — At home on July 24th, 1971, Archibald Daughty Olson, aged 86 years, born in London, England, October 13th, 1884, came to Canada as a young man, homesteaded on the prairies. Later in the coal trade in Regina; retired to Victoria in 1946. One son Dr. Clifford J. Olson and three grandsons, Richard, Michael and Peter all of Coquitlam, B.C.

Funeral services will be held in McCall Bros. FLORAL CHAPEL, Vancouver and Johnson Sts., on Tuesday, July 27th at 1:15 p.m. Rev. Canon R. Willis officiating, followed by cremation.

(Flowers gratefully declined)

ORMOND — In Victoria, B.C., on July 24th, 1971, Mrs. Nellie Ormond, aged 73 years, born in Bourneville, England, and a resident of Victoria for the past 69 years; late residence, Suite 202, 1310 Hillside Ave. She leaves her sons, Kenneth R. Bishop, 1289 Rockcrest Ave., Gerald V. Bishop, 1232 Union Road and Sidney C. Bishop, Vancouver, B.C.; six grandchildren; sisters, Mrs. Frederick (Cissie) Wille, 2996 Colquitz Ave., and Mrs. Joe (Dora) Furiak, Kamloops, B.C.; her niece and nephews. Mrs. Ormond was a member of the I.O.D.E., Esquimalt Chapter; a member of the Altrusa Club and a former supervisor of the Red Cross Lodge, Veterans' Hospital, for many years.

Service will be held in the Sands Mortuary Limited, "Memorial Chapel of Chimes" on Tuesday, July 27th, 1971 at 1:00 p.m. Padre J. A. Roberts officiating. Interment in the Royal Oak Burial Park. Flowers gratefully declined. Those so desiring may contribute to the Canadian Cancer Society, P.O. Box 202, Victoria, B.C.

SAMPSON — In Victoria, B.C., on July 24th, 1971, Mrs. Lois Theresa Gwendoline Sampson, age 20 years, born in Victoria, B.C., late residence, West Saanich, B.C. She leaves her husband, Charles, daughters, Maureen, Maria and Mary, and her son, Charles, at home; mother and stepfather, Doris and Ernest Perry; brothers and sisters, Lorne, Linda, Nancy, Anne, Kathy, Susan, James and Timmy; grandfather, Fred Underwood Sr., Saanich, B.C.; great-grandmother, Mrs. Mary Jane Peters, Nanaimo, B.C.; uncles, Fred, Burt, and Everest, and aunts, Barbara and Elizabeth.

Prayers will be offered in the Sands Mortuary Limited, "Memorial Chapel of Chimes," on Wednesday, July 28th, 1971 at 8:00 p.m. Mass will be celebrated in Our Lady of The Assumption Church, West Saanich Road, on Thursday, July 29th, 1971 at 10:00 a.m. Rev. Father William Mudge, celebrant. Interment in the Saanich Peninsula Cemetery, West Saanich Road.

The Lord is my shepherd: I shall not want.

He maketh me to lie down in green pastures: He leadeth me beside the still waters.

He restoreth my soul: He leadeth me in the paths of righteousness for His name's sake.

Yea, though I walk through the valley of the shadow of death, I will fear no evil: for thou art with me; thy rod and thy staff they comfort me.

Thou preparest a table before me in the presence of mine enemies; thou anointest my head with oil; my cup runneth over.

Surely goodness and mercy shall follow me all the days of my life: and I will dwell in the house of the Lord for ever.

PSALM 23.

## 9 IN MEMORIAM

CLARK—In loving memory of Elizabeth Jane Clark, who passed away July 26, 1964.
I lost a mother with a heart of gold,
She was more to me than wealth untold;
She was always so gentle, good and kind,
Few in this world her equal you'll find.
—Always remembered by daughter Ada.

## 10 FUNERAL DIRECTORS

CHAPLIN'S FUNERAL CHAPEL
Kindness — Courtesy — Service
1155 Fort 384-5512

FIRST MEMORIAL SERVICE
Undertakers for the Memorial Society of B.C. — 384-7041

## 10 FUNERAL DIRECTORS

WE CARE

Four Chapels Dedicated to Service.

SANDS MORTUARY LTD.
'Memorial Chapel of Chimes
1803 Quadra, Victoria, B.C.
388-5155 - 388-5156 - 383-7511

SANDS
"CHAPEL OF ROSES"
9838 Fourth St., Sidney, B.C.
656-2932

WESTWOOD
"CHAPEL OF FLOWERS"
(SANDS)
No. 1, Newcastle Ave.,
Nanaimo, B.C. - 753-2032

SANDS
"CHAPEL OF HEATHER"
317 Goldstream Ave.,
Colwood, B.C. - 478-3821

Independent, Family Owned and Controlled. Sands since 1912.

McCALL BROS.
Funeral Chapels
1400 Vancouver Street
385-4465 — 385-4466 — 385-4467
The Wishes of All Concerned Fulfilled With Good Taste

TUESDAY
OLSON, Mr. Archibald D.
1:15 p.m.—FLORAL CHAPEL

WEDNESDAY
HUNTER, Mr. Claude F.
1:15 p.m.—FAMILY CHAPEL

FRIDAY
MICHAEL, Mr. Charles E.
1:15 p.m.—FLORAL CHAPEL

TO BE ANNOUNCED
COLBAN, Mrs. Nada L.
BROSSEAU, Mr. Ben
WILKINS, Mr. Paul — Interment of Urn.

THOMSON & IRVING
Funeral Chapel
Est. 1906 — Formerly of Winnipeg
A Dignified and Understanding Service at Moderate Cost
PRE-NEED AT NEED
SHIPMENTS
1625 Quadra St. Phone 384-2612

HAYWARD'S CHAPEL
Ready to carry out the family's wishes, quietly, sympathetically, with efficiency and dignity.
386-3505
734 Broughton St.
A. W. FRANCIS, OWNER-MGR.

## 11 MONUMENTAL

STEWART MONUMENTAL Works Ltd.
ESTABLISHED 1896
Memorial of Distinction
Marble fireplace and tabletops
1403 May St. 384-3477

MORTIMER'S MONUMENTS
ESTABLISHED 1877
"The Finest in Craftsmanship"
633 DAVID ST. 383-6421

## 15 COMING EVENTS AND MEETINGS

LEGION BINGO
CLUB TANGO
1037 View
Every Mon., 7:30 p.m.
Free Transportation to town
Door Prizes
20 Good Neighbor Games
Operated by Veterans for Veterans' Benevolence

RCAF ASSOCIATION
CASH — BINGO — CASH
Every Monday
7:30 p.m. sharp
OLD AGE PENSION HALL
1600 GOVERNMENT ST.
Admission $1.00
Extra cards 25c
6 cards for $2.00
Minimum prize $15.00
20 games
5 extra games, 25c per card
Support to 89 Air Cadet Squadron and 800 Pacific Wing Charities

PARISH BINGO
Parish Hall, Langford
798 GOLDSTREAM AVE.
TUESDAY — 8 P.M.
15 GAMES
Free Admission 5c Card
Minimum Prize $25
7th Game—$50
One Final Game
FULL Card
$100 Prize

## 20 LOST AND FOUND

REWARD OFFERED
For information leading to recovery or whereabouts of 17' blue and white hardtop thermoglass boat, 100 Mercury motor. Registration No. 14K19213. Phone 386-1275.

LOST: WHITE SPAYED female cat, 1 blue eye, one green eye. Rockland-Linden area. $10 reward. 385-4797.

LOST — IN OR NEAR YATES Street Medical-Dental Building, set of 7 keys including coloured ones, urgently needed. 479-5304.

LOST: FACE OF LADIES' WRIST watch. Somewhere between Victoria Press and Crystal Photos on Douglas. Reward. 478-2757.

LOST IN VICINITY PEMBROKE St., small white curly-haired dog, answers to the name Tabitha. Reward. 385-3786.

LOST: SMALL STRIPED FEmale ginger cat. Oak Bay Junior. Much loved pet. 592-6912, after 5.

LOST YOUR PET? — HOMES wanted, found. SPCA. 383-0514.

HAVE YOU LOST YOUR CAT? Homes wanted. CPL. 598-5731.

FOUND: IN CENTRAL PARK block. Baseball glove. 383-7205.

## 21 MALE HELP WANTED

ADVERTISEMENTS IN THIS CLASSIFICATION MUST COMPLY WITH THE BRITISH COLUMBIA HUMAN RIGHTS ACT SEE COLUMN 1

LIFE INSURANCE SALESMAN required immediately. No previous experience necessary. Must be bondable. Excellent salary plus commission and fringe benefits. For appointment please call 388-6681.

IF YOU'RE THINKING OF A sales career in life insurance, think Canadian. Phone Monarch Life, 348-0584, for interview.

SEMI-RETIRED SHEET METAL mechanic. Must be creative. For more information call ED. 382-5321.

## 21 MALE HELP WANTED

PROVINCE OF BRITISH COLUMBIA has opening for BUSINESS MACHINE TECHNICIAN or TRAINEE VICTORIA

SALARY: $546 rising to $661 per month, OR $340, rising to $511 per month for TRAINEE position. Repairing office equipment, including typewriters, adding machines, calculators and dictating equipment. Applicants having experience with only one type of equipment also considered.

Applicants must be Canadian citizens or British subjects with Secondary School Graduation, preferably in technical subjects. To qualify for the higher salary, applicants should have at least two years' practical experience in related work.

Obtain applications from Civil Service Commission of British Columbia, 544 Michigan Street, VICTORIA, AND RETURN not later than August 4, 1971.
COMPETITION No. 71:972.

DOUBLE OPPORTUNITY

For a person to sell for a Real Estate Company and new houses for Construction Company. This opening is for licensed or unlicensed men with selling ability and willing to take the Real Estate Salesman's Course while earning money.
Send your resume as soon as possible to Victoria Press, Box 647.

SINGLE PERSONABLE MEN over 21 that enjoy dancing to train as instructors interviewers, supervisors. Arthur Murray Studios offer Free training in a high paying fun profession with an opportunity to transfer if desired. If you are already trained, you can start immediately. Walk up to 715 Yates Street, between 2 and 8 p.m. or phone 385-1477 for a personal interview.

IMMEDIATE OPENING
Ambitious salesman wanted to sell furniture, appliances, TV., and stereo. Experience a definite asset. Apply in person Wed., July 28, 10 a.m. - 12 noon only. Ask for Mr. Boese. No phone calls accepted.
Better Buy Home Furnishings Ltd. 704 View St. (Downstairs basement)

MAN FOR SALES OF ELECtronic equipment and general help in established business. Experience not necessary but must be willing to learn. Steady work for right man. Apply stating age and marital status to Victoria Press, Box 643.

WANTED — 10 MEN FOR supervisors, interviewers, dance teachers. Up to $125 per week. No experience necessary. Apply between 2-4 p.m., 723 Fort St., downstairs 388-7896.

WE PAY YOU WHILE YOU learn to sell life insurance. Most men and women earn over $10,000 per year in our business. Phone 388-5591 or 477-8914 (evening) for appointment.

EXPERIENCED OPERATOR REquired to run small track machines and backhoe. Steady employment. Only experienced operators considered. 479-1642, for appointment.

BOAT BUILDER-SHIPWRIGHT, experienced in building and repair of wooden boats. Permanent position. Alexander Boat Works Ltd., 656-1541, Monday or Tuesday only.

SERVICE STATION FRONT-END man, over 20. Must be experienced and clean cut. Apply in person to Cadboro Bay Texaco. 3840 Cadboro Bay Road.

DRIVERS WANTED LONG HAUL tandem diesel units. Must be experienced and interested in investing in own unit. Details in full to Victoria Press, Box 596.

## 25 MALE OR FEMALE HELP WANTED

ADVERTISEMENTS IN THIS CLASSIFICATION MUST COMPLY WITH THE BRITISH COLUMBIA HUMAN RIGHTS ACT SEE COLUMN 1

REAL ESTATE SALES EXPERIENCED OR INEXPERIENCED

People in Victoria like to do business with a well-established real estate firm. It means they can be assured of integrity and service. P. R. Brown & Sons Limited have been giving and guaranteeing this kind of service since 1900. Why not help yourself by becoming associated with our progresive organization.

We offer many advantages: generous commission, complete mortgage facilities, full-time sales-manager to assist you, modern office facilities in the centre of downtown.

We will sponsor and train selected applicants for the next Real Estate Salemen's pre-licensing course.

For further information or confidential interview, please call:
Jim Murdoch, 385-3435
P. R. Brown & Sons Ltd.
762 Fort St.

COMMUNITY RELATIONS OFficer required by a progressive and leading Charitable Organization on Vancouver Island. Applicants must have some community relations experience. Must be able to establish and maintain a close liaison with the media. Public speaking ability is essential.

The successful applicant will become a member of the administrative team, and be responsible for all community relations activities including news releases, pictorials, public speaking, publications, and related work. Some evening engagements and travelling required.

This is initially a part-time position (4 hrs. daily, Mon.-Fri.) with the possibility of full-time employment if required. Preference will be given to a qualified handicapped person. Commencing salary $325 per month. Reply giving full particulars by July 31, to Victoria Press, Box 580.

A NEW PROGRAM WITH THE FULLER BRUSH CO.

We now pay a salary of $1.75 per hour plus bonuses plus benefits of holiday pay, unemployment insurance and Canada Pension plans. NO INVESTMENT NECESSARY. This business is a very interesting and rewarding opportunity for anyone that is ambitious. There is also a future in management opportunities for anyone concerned. We are looking for well-groomed serious people both men and women over 18 years of age who are willing to learn a very rewarding profession and possible career. Sales training is provided free. Phone 385-1132 or write 1301 Gladstone Avenue.

ACTIVE MIDDLE-AGED couple, no encumbrances, with experience as caretakers. For adult modern 22-suite block. Good suite and salary. For Sept. 1. References. Apply Victoria Press, Box 652.

REQUIRED IMMEDIATELY
Grill cook, some experience essential. Apply Mayfair Restaurant, 1011 Broad Street, between 1 p.m. and 5 p.m. Saturday, and all day Monday.

FULL TIME COOK REQUIRED with institutional experience and knowledge of diet food preparation. Reply to Victoria Press, Box 638.

BUYER TO OWNER OPERATE thriving beauty salon in Masset. Modern living quarters adjoining. Call Mrs. Harvey, 652-2514 or 479-7032.

HELP WANTED TO OPERATE cafe on percentage. Genoa Bay Marina. Contact Leonard Lambrechi, 746-7621 Duncan.

SALES PEOPLE REQUIRED, $1.75 per hour. Phone 479-6468 after 7 p.m.

## 25 MALE OR FEMALE HELP WANTED

REALTORS JOIN THE TEAM AT

OAK BAY REALTY
The Oak Bay area is recognized as having the finest real estate. If you live or work in this area why waste your time and gas going to an office downtown? At OAK BAY REALTY we are enlarging our team and would like to talk to you about the advantages of joining us. Generous commission split, congenial companions, MSA and Group Life Insurance. Office and sales assistance, leads, encouragement and personal supervision. Come and see our new office at 2194 Oak Bay Ave. Call Jack Mears, 598-3321. MEARS' OAK BAY REALTY LTD.

LADIES AND GENTLEMEN

Let me teach and show you how you can earn executive income (commission plus bonus). Selling beautiful Oak Bay residential properties. Just for fun call me now — you may be pleasantly surprised how easy Real Estate can be with the right teacher. Dial 598-3321 ask for Eric Saffer, Personnel Manager. Jack Mears Oak Bay Realty Ltd.

REALTORS
SALESLADIES — SALESMEN
COMPARE!!!

| | |
|---|---|
| First $5,000 Gross | 70-30 |
| Next $5,000 Gross | 80-20 |
| From $10,000 up | 90-10 |

PLUS
$500 Bonus on reaching $10,000
Full assistance in completing and financing Sales. Contact Jack Davis, Sales Manager, Western Homes Ltd., 817 Fort St. 382-2157.

ASSISTANT TO WORK IN THE planning of social services. Applicant must have a good knowledge of non-government and government social service. Ability to work with committees and write reports is essential. Training in social work or the social science required. Starting date early September. Salary commensurate with experience. Write Victoria Press, Box 536.

PHYSIO-THERAPIST
Certificated therapist to work 6 hours per day in extended-care hospital. B.C. Hospitals Association, salary scale with fringe benefits. Apply, giving work history and references, to Administrator, Mount St. Mary Hospital, 999 Burdett Ave., Victoria.

VANCOUVER ISLAND
Active couple needed to manage 60-unit apartment complex and also small real estate office. Applicant must have valid real estate sales licence. Apply Victoria Press, Box 655. Attention Mr. Quon.

REAL ESTATE
Wanted Licensed Realtors for Confidential Interview call
EMPRESS REALTY LTD.
2020 DOUGLAS ST., 386-8457

HANDYMAN AND WIFE. EXperienced as resident caretakers for new 38-suite apartment in Duncan to be completed October 1, 1971. Please send complete resume to Victoria Press, Box 602.

STUDENTS NEED INCOME? Call 1406 Hillside Ave., a.m.

## 26 FEMALE HELP WANTED

ADVERTISEMENTS IN THIS CLASSIFICATION MUST COMPLY WITH THE BRITISH COLUMBIA HUMAN RIGHTS ACT SEE COLUMN 1

THE BAY

BEAUTY SALON OPERATOR

The Bay has a part-time position available in our Beauty Salon. The successful applicant must be licensed and fully qualify in all phases of hairdressing. If you qualify and are interested in working part-time, please apply at the Personnel Office, 4th floor, Wed and Thurs., between 1-2 and Fri. between 4-5.

THE BAY

OFFICE CLERK

Our client is looking for a talented girl to look after their fairly complicated filing system, who likes public contact and relief switchboard. Typing is not necessary to fill this interesting position, but must have 6 months to 1 year business experience. Salary $300.

DRAKE PERSONNEL
895 Fort Street 385-3425
"Never a fee to Applicant"

AVON CALLING
Quick! Phone now for complete information on how easy, fun, and profitable your life can be as an Avon Representative. Act now before the vacancies are filled. Call Mrs. Burkinshaw, 384-7345.

EXCELLENT OPPORTUNITY AS MANAGERESS FOR A MATT FISHER, LEATHER FASHION STORE, FOR CALGARY. ONLY THOSE WITH QUALIFICATIONS SUITABLE FOR SUCH A POSITION NEED APPLY. PHONE 385-6454.

POSITION AVAILABLE IMmediately for experienced stylist for wig bar. Must have sales ability and knowledge of hair colouring an asset. Apply Employment office 5th Floor, T. Eaton Co. 1150 Douglas St., 9:30-noon, Monday-Friday.

COMPANION - HOUSEKEEPER wanted to LIVE-IN with elderly semi-invalid lady in pleasant apartment, with own room. Near beach, Oak Bay. Good wage. References required. 385-7005. No weekend calls.

RELIABLE RETIRED LADY TO live in as companion-housekeeper. Current driver's licence an asset. Reply by mail stating salary required. Quote references. Victoria Press Box 493.

SECRETARY FOR DOCTOR'S office, afternoon part-time. Should be good in typing and handling patients. 25 years or over. Reply Victoria Press, Box 662, stating age and qualifications.

RELIABLE RETIRED LADY TO live in as companion-housekeeper. Reply by mail stating salary required. Quote references. Victoria Press, Box 612. Current drivers' license an asset.

NEEDED 10 WOMEN FOR supervisors, interviewers, dance teachers, receptionists. Up to $125 per week. No experience necessary. Apply between 2-4 p.m., 723 Fort St. downstairs, 388-7896.

PART-TIME WIG SALES CLERK. Experience with wigs essential. Wages plus commission. Apply Mrs. Smith, Woolco Wig Boutique, Tuesday, 10-6.

OVER 65
Companion-housekeeper to elderly gentleman. Comfortable bungalow near Oak Bay Village. Live in. Apply 2358 Oak Bay Ave.

SECRETARY WITH LEGAL EXperience. Reply to Victoria Press, Box 653, stating age, qualifications and salary expected.

LARGE PRIVATE HOSPITAL requires experienced nurses aid for 5 p.m.-9 p.m. shift. Apply in person to 3690 Richmond Road.

CAPABLE MATURE HOUSEkeeper, 9-2 daily, August 1st, 2 adults, city references. Phone 383-0147.

HOUSEKEEPER, MIDDLE-aged, good plain cook, for one person. Live in. Victoria Press, Box 650.

EXPERIENCED COOK IN Duncan. $2 an hour. Phone 746-4261 or Sidney 656-4948.

## 26 FEMALE HELP WANTED

PUBLIC HEALTH NURSE for the CITY OF VICTORIA
Salary Range — $687-$831 per month
Required for duties in a generalized public health program with the Greater Victoria Metropolitan Board of Health, duties to commence September 1, 1971. Must possess nursing degree or Registered Nurse qualifications, together with a recognized Canadian Public Health Nursing diploma or its equivalent. Applicants with a basic psychiatric affiliation and experience will be given preference. Liberal fringe benefit program applies, including superannuation, sick leave, medical coverage and car allowance.

Applications stating age, experience, qualifications and telephone number, will be received by the Personnel Director, City Hall, not later than Noon, Monday, August 2, 1971.

THE BAY
Sales and Cashiering Part-Time

The Bay has several openings for part-time cashier and sales ladies.
Have you had recent sales or cashiering experience?
Are you interested in meeting and serving the public?
Do you have a pleasant manner and neat appearance?
If so, and you are interested in part-time work, apply at the Personnel Office, 4th floor, Monday to Wednesday.

THE BAY

THE BAY
Restaurant Help Part-Time
We're in need of experienced food service personnel. There are vacancies in the following sections on a part-time basis:

Hot food finisher
Dessert finisher
Steam table service

Please apply in person at the Personnel Office, 4th floor, Monday to Wednesday.

THE BAY

HOUSEKEEPER FOR PROFESsional family in modern home, Ten Mile Point. Three school-age children, one toddler. Only energetic, capable woman with good current references considered for this long-term position. Begin August 23. $200 month, live-in, or $300 month, six days with own transportation. Apply airmail by August 5: Post Office Box 9247, Tampa, Florida 33604.

SINGLE PERSONABLE WOMEN over 21 that enjoy dancing to train as instructors, interviewers, supervisors. Arthur Murry Studios offer Free training in a high paying fun profession with an opportunity to transfer if desired. If you are already trained, you can start immediately. Walk up to 715 Yates Street, between 2 and 8 p.m. or phone 385-1477 for a personal interview.

STENOGRAPHER REQUIRED immediately with experience in shorthand, good telephone manner. Accurate typing essential. Must have neat appearance. Reply in confidence stating age and qualifications to Mr. Dennis Evoffson, Director of Sales, Empress Hotel, Victoria.

ADULTS WISHING TO AUGment their income may apply for a Daily Colonist Hospital route. Deliveries are made approximately between 8:30 and 10 a.m. Profits in the region of $100 a month. Please submit written application with phone number to Victoria Press, Box 658.

BOOKKEEPER-TELLER. TRUST company or credit union experience an advantage. Reply in handwriting to Victoria Press, Box 661.

SMALL PRIVATE HOSPITAL requires Relief Cook for weekends. Also kitchen and ward help. 592-0063 and 598-2424.

MATURE, CAPABLE LIVE-IN housekeeper required. Must be fond of children. Please phone Mrs. Cowan 479-6792.

WANTED: DAYTIME SITTER. Call 384-3941, after 5:30 p.m. weekdays. Anytime Saturday or Sunday.

RECEPTIONIST - SECRETARY required, legal experience preferred but not necessary. Victoria Press Box 620.

HAIRDRESSER, CLIENTELE here for experienced person. Please phone Annas Taylor Beauty Salon, 383-6015, evenings 598-1849.

EXPERIENCED SENIOR LEGAL secretary and also bookeeper-stenographer required. Phone 385-5781.

MEDICAL TYPIST-RECEPTIONist, 85 word minimum. State salary and experience. Victoria Press, Box 646.

WANTED: EXPERIENCED shoe saleslady. Apply 1429 Douglas Street between 9 and 11 a.m.

WANTED: EXPERIENCED waitress, apply in person, 815 Government St.

EXPERIENCED TELEPHONE girl for pleasant home phoning. 384-8702.

LIVE-IN SITTER HOUSEkeeper, unwed mother welcome. 386-1693, after 6:30 p.m.

LIVE-IN SITTER NEEDED IMmediately. Unwed mother or 1 child accepted. 386-6491.

BANK OF COMMERCE REquires experienced teller. Reply to Victoria Press, Box 594.

EXPERIENCED WAITRESS able to work any shift. Apply in person, 1213 Douglas Street.

CONGENIAL LADY REQUIRED to cook in rest home. References. 479-2948 or 385-6213.

EXPERIENCED BANK TELLER required. Toronto Dominion Bank, Fort and Richmond.

EXPERIENCED HAIRDRESSER, preferably with some clientel. 383-0543 after 6 p.m.

EXPERIENCED PART-TIME waitress for weekends, apply 712 Yates. Mr. Bowman.

EXPERIENCED WAITRESSES. For appointment, phone 478-3386.

LIVE-IN HOUSEKEEPER TO look after 3 children. 478-6965.

## 27 TEACHERS WANTED

ADVERTISEMENTS IN THIS CLASSIFICATION MUST COMPLY WITH THE BRITISH COLUMBIA HUMAN RIGHTS ACT SEE COLUMN 1

TEACHER FOR GENERAL SUBjects in grades 6, 7, 8 for September—either mornings or afternoons. Apply in writing to the Headmaster, Glenlyon School, 1701 Beach Drive, Victoria, stating qualifications, experience, etc.

## 29 SITUATIONS WANTED MALE

DUTCH LANDSCAPER
Redesign your garden for lower maintenance costs. Complete landscaping service including rockwalls, brick work, patios, ponds, supply of nursery stock, etc. Free estimates: 592-1972 or 592-3748.

SEMI-RETIRED ELECTRICIAN wishes position in apartment maintenance, experienced in laundromat servicing, heating and refrigeration. Excellent references. Reply Box 307, Sooke, B.C.

ENERGETIC MAN, GOOD CUStodian — caretaker, seeks position with reliable firm or estate. Preference to live-in for two. Reply P. O. Box 551, Victoria.

MOWING
Long grass cut down, backyards, vacant lots, any tough job. 382-4644.

CUT LAWNS, TALL GRASS, blackberries. Clean yards, basements, free estimates. 385-9929.

BEAT HIGH PRICES! INTERIOR-exterior painting. Any room, $15-$25. References: 386-0902.
TY

## 29 SITUATIONS WANTED MALE

WIDOWS — PENSIONERS
PAINTING: Interior, Exterior
CARPENTRY: Cabinets, arborite, desks, tables, sinks, counters, remodelling. Reliable. Reasonable. References. Free estimate. 592-3490.

UNIVERSITY STUDENT, 19, EXperienced painter, landscaper. Would like part-time work evenings. Call Tony, 383-6802.

HEALTHY MEN ON WELFARE want work. Will do anything. Phone 382-2034, 386-9846. Victoria Self-help Society.

EXTERIOR PAINTING IS MY hobby. Between 5-6 p.m. phone 598-5217.

ACCOUNTING, BOOKKEEPING, payrolls, weekly, monthly, reasonable rates. Phone 383-5473.

PAINTING, ANY OTHER JOBS. Ph. 384-0827.

## 30 SITUATIONS WANTED FEMALE

GOOD HOUSE CLEANERS available on short notice. Reliable and trustworthy. Welfare Mothers' House Cleaning Association. Phone 382-2034 or 386-9846 or 383-0866.

EXPERIENCED CHILD CARE. My home, near Oak Bay Theatre. References. 598-1649.

## 31 SITUATIONS WANTED MALE OR FEMALE

CAPABLE, EXPERIENCED middle-aged couple available to manage or caretake larger apartment block. References can be provided. Please reply Victoria Press Box 644.

## 33 BANDS, MUSICIANS AND ORCHESTRAS

EXPERIENCED DRUMMER, 20, available to join or form group. 386-6446 after 5, ask for Perry.

## 36 BUSINESS SERVICES AND DIRECTORY

**Books**

ARE YOU A BOOK LOVER? There are some real treasures on our bookshelves, come and see. Good Shepherd Shelter Foundation, Trans-Canada Hwy. Mill Bay. Office Building.

POOR RICHARD'S USED BOOKS
Bought — Sold — Exchanged
923 Fort. 384-4411, 106 W. Burnside

**Bulldozers**

HENSON BULLDOZING LTD.
Loading, hauling, excavating and backfilling. Gravel, topsoil and fill. Land clearing and burning. Specializing in subdivision development. Free estimates. Phone 479-4234 anytime.

**Carpenters**

RENOVATIONS. SUNDECKS. Carports. Fences. Stairs. Cabinets and finishing, etc. $4 hourly or contract. Free estimates. 388-4126 or 384-9758 after 5 p.m.

CARPENTER
for sundecks, sliding doors, steps, additions or rumpus rooms.
Free estimates
383-5205 Seakrest Industries

GENERAL REPAIRS, ALTERATions, additions. Fast, courteous service. Free estimates.
W. EARL EBY 385-0040

TIRED OF INFLATION? ALL carpentry work. Jim, 386-6466 or 382-7885.

RENOVATIONS AND REPAIRS. (Kitchen cupboards) by hour or contract. 478-6267.

QUALITY WORK AT REASONable rates. Additions, renovations. Estimates, plans. Glover, 656-3745.

FINISHING CARPENTER AVAILable, contract or hourly rate. 592-4879.

CARPENTRY, PLUMBING, WIRing, $4.50 per hour. 477-6568.

HOUSE FRAMING
G. C. Luney, 477-2470 after 6

SMALL JOBS MY SPECIALTY
Howie 478-4705

**Carpets and Linoleum**

For immediate in-home service for samples and estimates of carpets, linoleum or tile call Bob Carrie, 382-5111. No obligation.
Standard Furniture Co.
737 Yates Street

DISTRIBUTORS CLEARANCE OF 100 per cent wool shag, pieces and roll-ends. 9 decorator colors. 2 tone. For free estimates phone Mr. Bell, 386-2450 or 384-7652 evenings. Continental Home Supply, 851 Johnson.

CARPETS, LINOLEUM, TILE, professionally installed. Reasonable rates. Satisfaction guaranteed. 385-8959.

RUGS LOOK "NEW" IT'S EASY WITH KARPET-KARE. 388-9450, 479-6738.

PARKER JOHNSTON LTD.
1314 Broad Street 382-9181

**Cement**

DE GENDT BIRKET — Cement contracting, diamond saw cutting, industrial and commercial. Free estimates. 388-6960, 385-5020.

BENITO BROS. SPECIALISTS. Cement finishings. Chimneys fireplaces, rock walls and rock house facings. 386-0049, 385-7886.

384-8306 Frank Politano 383-3495
DRAINS — CEMENT — SEWERS

**Cleanup Service**

598-1077 OR 598-4092
Basements, garages, etc.

BASEMENTS, RUBBISH AND compost heaps hauled. 479-4656.

CLEAN YARDS AND BASEments. Free estimates. 385-9929.

## 36 BUSINESS SERVICES and DIRECTORY

**Cleanup Service**

LET ME CLEAN YOUR YARD, basement, garage and attic for the useable articles or bottles or anythingyou wish to pay me with. I also do excellent gardening, landscaping, free and hedge trimming. Car removal, minor house painting and maintenance. Will move anything, anywhere for very low fee. No charge for distance. Call "Ollie" 385-1661.

$5 AND UP
Two young responsible men have large truck. Basement, attics, Composts, etc. Tree removal, very reasonable. Butch, 386-7316.

FRUSTRATED!!
Sick of trying to make your way through your attic, basement, garage, backyard? Don't wait for your husband's energy spurt. Call us now for fast removal. 384-0912.

BACKYARD AND BASEMENT clean-up and hauling, lawn mowing. Free estimates. Reasonable 388-4678.

FREE ESTIMATES
Hauling, clean up yards, basements and repair work. Walter Hanson, 386-9618 anytime.

RELIABLE CLEAN-UP SERVICE same day service. Free estimates. 384-8070.

QUICK RELIABLE DISPOSAL and clean-up, 24-hour service, free estimates. 384-0912.

**Contractors**

CUBBON'S HOME IMPROVEMENT SERVICE

Improve your home now, by making additions, rebuilding, remodelling, renovating. We offer a complete Home Improvement Service. A new patio or sundeck could be yours in time for summer enjoyment. Have the family rec. room completed, the kitchen remodelled, or any part of the house rebuilt or enlarged. Add a carport or garage, a porch or give your house a complete new appearance. We have the experts available to make alterations that blend perfectly with your present home.

Counselling, designing, prompt estimates, building materials and first-class workmanship — all details are handled by

CUBBON'S HOME IMPROVEMENT SERVICE
PH. 384-8181—NO OBLIGATION

RENOVATING AND NEED ADVICE?

The SHAWNIGAN MAN offers a complete renovation service which takes care of all details including installation. First, he visits the homeowner, takes measurements, makes recommendations and draws up a tentative plan — with firm prices for each item — for the owner to study at leisure, with no obligation.
Once go-ahead is given, we take over. Owners simply stand back and watch it happen. Terms, of course. Which cabinet style to use? Visit our fine display upstairs, you'll be happy you did. For an appointment in your home, call

SHAWNIGAN BUILDING SUPPLIES LTD.
2000 Government 382-7261
Serving Victoria Since 1880

SIMPSONS-SEARS

CITATION KITCHEN CABINETS

Let our planning and design experts plan your "Dream Kitchen." Superbly crafted cabinets in luxurious hardwood finishes. Phone for free no-obligation estimate.

When you remodel rely on the experts at
SIMPSONS-SEARS
388-9111

REPAIRS, ALTERATIONS ADDITIONS
Fencing, Carports, Garages
Marine Floats, Sundecks
Estimates Terms
SAANICH LUMBER YARDS
3041 Douglas St. 385-2481
Night Phone 479-1423

VICTORIA'S ONLY COMPLETE home remodelling service, from major renovations to flooring and drapes. One call does it all. 382-2151 anytime. Del Interiors and Modernizing. 1006 Russell St.

FILIPOVIC CONSTRUCTION
Thinking of having a home built? I am sure you would want the best Give me a call, I'll to the rest The Contractor who cares. 386-2334

W. CAMPBELL LTD.
General Contractors
Building Consultants
479-3904

EXPERIENCE FOR SALE
Will build house or apartment by contract or will supervise construction of apartment. Bob Quigg 477-1731.

RENOVATING — SUNDECKS, building, repairs in general. New homes designed and built to order. Telephone Sam Harris, builder, 652-1578.

RENOVATE YOUR KITCHEN counter, rebuild, arborite, free estimates. For best price and job call 384-1777, 6-7 p.m.

Alterations — Repairs — Cabinets
WILLIAMS, BRAY AND WILLIAMS LTD.
853 CORMORANT ST. 386-7741

G.S.W. CONSTRUCTION
Repairs, Alterations, Additions
PHONE 477-1712

**COMMUNITY SERVICES INFORMATION DIRECTORY**

| | |
|---|---|
| Adoption, Foster Care, Child Protection, Unmarried Parents | |
| — Victoria, Oak Bay, Esquimalt, Saanich and Central Saanich | 382-5121 |
| — View Royal, Langford, Colwood, Sooke | 478-5516 |
| — Sidney, North Saanich, Gulf Islands | 656-3941 |
| Alcoholism | 383-0415 |
| Birth Control | 384-0571 |
| Crisis Line (24 hours) | 386-6323 |
| Day Care, Family and Marriage Counselling | 382-5121 |
| Emergency numbers, see the inside cover of the Telephone Directory: | |
| Family Allowance, Old Age Security and Guaranteed Income Supplement | 388-3631 |
| Financial Assistance (Social Allowance and Supplement to Old Age Security): | |
| — Victoria | 384-0571 |
| — Saanich | 385-4451 |
| — Oak Bay, Esquimalt, Langford, Colwood, Sooke | 478-5516 |
| — Sidney, Central and North Saanich, Gulf Islands | 656-3941 |
| Homemaker | 382-5135 |
| Legal Aid — Criminal | 386-1465 |
| — Civil | 382-6111 (Local 3313) |
| Low Rental Housing | 386-2704 |
| Public Health (Pre-Natal, Well Baby, Immunizaiton and V.D. Clinics; School Health Services; Sanitation Services): | |
| — Victoria, Esquimalt | 384-0571 |
| — Saanich, View Royal | 386-3251 |
| — Oak Bay | 598-3311 |
| — Langford, Colwood, Metchosin | 478-1757 |
| — Sidney | 656-1188 |
| — Sooke | 642-3122 |
| — Ganges | 537-5424 |
| Services for the Elderly | 388-4268 |
| Suicide Prevention | 386-6304 |
| Information on Community Health, Welfare, Recreational, Educational and Cultural Services | 388-7391 |

Published Daily as a Public Service

**Classified—Victoria's Largest Proven Market Place — Where Your Articles Sell Faster! Cost Less to Sell — 386-2121**

## 36 BUSINESS SERVICES and DIRECTORY

### Contractors

FARMER CONSTRUCTION
Design — Renovations
388-5121

CONCRETE SWIMMING POOLS and sauna baths. Fountain pools. 384-3812.

WE HAVE LOTS AVAILABLE TO build your home on. Seaboard Construction Ltd. 652-2578.

ALTERATIONS AND FRAMING. Doors and windows. 385-4875 anytime. 598-1415 evenings.

G. H. WHEATON LTD.
Repairs — Alterations — 382-2159

ALTERATIONS, ADDITIONS, cabinets, repairs. Free estimates. Alright Builders, 479-1160.

### Delivery and Transfer

SMALL MOVING JOBS, DAYS and weekends, experienced man. 592-0484.

### Dressmaking

FASHION CRAFT SHOP
28 West Burnside — 385-1542

### Electrical Contractors

RESIDENTIAL REWIRING
Electric heating, appliances installed. Hydro financing.
BUCKLE ELECTRIC
479-3941 385-8082

OLDER HOMES REWIRED — NO down payment. We finance through B.C. Hydro Plan.
EDDY'S ELECTRIC — 385-7666

McCOY ELECTRIC
New and Older Homes
Rewiring Expert—Electric Heating
386-0822 or 479-7561 Eves.

NORM ELLIS — WIRING DONE personally. 20 years experience. 382-9752.

### Fencing

CHAIN LINK FENCING
—Free Estimates—
SIMPSONS-SEARS
388-9111

PACIFIC FENCING — 592-4161
Most types, including screen block. Estimates. Materials, installations.

CHAIN LINK FENCING
D.D.P. ENTERPRISES—385-1512

### Flooring and Sanding

JIM DUNCAN
Floor sanding and finishing. Experienced workmanship 385-0293.

### Furniture Refinishing

BEDROOM-DINING ROOM suites. Pianos like new. 383-5521, Alpha Finishers Ltd., Eves 479-3640.

### Gardening

GOING ON HOLIDAYS? LET US look after your garden and lawns!! Pruning, planting, redesigning, etc. 384-2115.

LANDSCAPING — REDESIGN — Pruning — Garden — Clean-up, etc. 382-0201.

SALEM GROWERS LTD.
652-3318 652-2973

RELIABLE MAN FOR GARDENING and odd jobs. 383-7106.

### Gutter Cleaning and Repairs

GUTTERING
Use our 20-year guaranteed white aluminum guttering.
SIMPSONS-SEARS
388-9111

WINDOWS AND GUTTERS cleaned, repaired. Moss removed. We install plastic eavestroughs. Markem. 384-0881.

### Landscaping

HARVEY'S LANDSCAPING
Garden service, new lawns, rototilling, lawn care etc. Experienced. Efficient Chinese landscaper. 479-7078.

VAN VEEN LANDSCAPER
Re-arranging, new designs, shrubs, brick work, rock walls. 592-1972.

BARKER LANDSCAPING
Rock work, patios, etc. Lawn specialists. Terms. 382-8323.

### Lawn Service

YARD CARE SERVICE
Lawn cutting; power raking; aerating; tilling; clean-up. A Service of:
GARDEN CITY SPRINKLERS
834 Johnson 383-4244

LAWN CUTTING MY SPECIALTY. 10 years experience. Most reasonable in town. 384-9810.

GRASS CUTTING. FREE ESTIMATES. 385-3617.

LAWNS AND TALL GRASS. OWN tools. Free estimates. 385-9929.

LAWN CUT, DEWEEDING, spraying and fertilizing. 385-4356.

### Masonry

JOE MARTINS, STONE MASON, any type of rock work. Free estimates. 383-0458.

FIREPLACES, CHIMNEYS AND repairs. Ron Henson, 478-1557.

FIREPLACES, ROCK OR SLATE Veneers. Sipkes Masonry, 479-5209.

### Moving

LARGE FURNITURE VANS fully equipped for local moving with experienced drivers. $8.50 hour.

NORTH WEST MOVING
LOCAL AND LONG DISTANCE MOVERS
Phone 383-4423
Find us Fast in the Yellow Pages

FURNITURE MOVING, TRANSFER etc., fully equipped, very reasonable. 384-7217, 478-1254.

2 MEN WITH 16' COVERED van, $12 hour. Butch, 386-7316.

### Painters and Decorators

ISLAND DECORATORS
Painters Paperhangers
Spray Painters
Plaster Repairs
Convenient Time Payments
383-9059 Eves. 382-1479

CLARK AND PATTISON PAINTING CONTRACTORS LTD.
Brush or spray. Paperhangers. Texture and vinyl work. Will do all or part of any job. Paint store. BAPCO, GENERAL and PRATT AND LAMBERT paints, and rentals of all painters' equipment. Terms if desired. Phone 384-0443. 760 Bay St.

SAVE 50% SAVE
Have us spray your shingles, stucco, siding, fences, etc., and you paint the trim. You'd be surprised how reasonable the price. Phone Ted Hill-Tout, at 598-4012, 9 a.m.-5 p.m. for free estimates.

QUALITY RE-DECORATING
At most reasonable prices
Please call 598-4012
TED HILL-TOUT
1920 Oak Bay Avenue
"We care for your home"

BROTHERS PAINTING AND DECORATING
Free appraisals, color consultant. All types of painting. All types of repairs. Commercial, farm, residential. Lowest rates. Terms. Work guaranteed. 383-8112.

PAINTING AND DECORATING, spray or vinyling, free estimates. Immediate service. Reasonable price. Call Michael's Painting, 383-5344 (after 6, 384-8572). All work guaranteed.

WEBB AND SON
384-6827 — Paperhanging, painting. Quick, clean, reliable. First-class workmanship. 30 years' experience Victoria. Terms if desired.

INTERIOR, EXTERIOR PAINTING. Cracked stucco our specialty, spray, brush, roller, free estimate. 382-7877.

FOR BETTER WORK CALL
"THE DUTCH PAINTER"
REASONABLE PRICES
1909 DUCHESS ST., 592-4033

PAPER HANGING—PAINTING
Personal service. You are sure when you call Tommy Harker, 383-3474. Low rates.

CLARK'S PAINTING AND decorating. Free estimates. Reasonable. Phone 385-2313 after 6 p.m.

PAINTING AND DECORATING
Reasonable rates. Satisfaction guaranteed. Terms. 382-7885, 479-2473.

W. E. FERRIDAY PAINTING AND DECORATING LTD.
House and apartments, 26 years in Victoria. Ph. 383-8333.

PAINTER HAS OWN EQUIPMENT. Reasonable 382-5624 or 383-5261.

## 36 BUSINESS SERVICES AND DIRECTORY

### Painters and Decorators

EXTERIOR AND INTERIOR
Special low prices. For clean job. Phone Douglas, 477-5207.

SCANDINAVIAN
Painters and Decorators—382-0713

SUN TREE PAINTING AND Decorating. 383-1794.

### Plasterers

FRED BLANCHARD AND SONS
Plaster, stucco, drywall
Repairs, our speciality
656-3638 477-4953

STUCCO AND PLASTERING, quality work, reasonable price. Coleman Plastering Ltd., 598-3433.

STUCCO, DRYWALL AND imitation granite stone. Stan Olson, 383-0897 after 5 p.m.

PLASTERING, STUCCO AND repairs. Pottinger Plastering, 383-8407 or 642-5953.

STUCCOING, PLASTERING
Alterations, Reasonable. 479-4779.

### Plumbing and Heating

LEAKY TAPS, WATER LINES
Repairs, Renovations, New Work
Reasonable, easy terms
"NO JOB TOO SMALL"
Osborne Sales and Service Ltd.
386-7891

ELECTRIC SEWEROOTER, cleans drains, fast and efficient. Jim Nott Plumbing and Heating Ltd., 382-9300.

S and M PLUMBING
New Work
Alterations Repairs
479-1312 Reasonable 383-951

S. H. BROWN, 382-2747
Repairs. Remodelling — New Work.

PLUMBER, RELIABLE, licensed, big or small jobs. Reasonable rate.. 382-4414.

ROY'S PLUMBING REMODELLING, new work, repairs. 383-6931.

### Repair Service

ALUMINUM LAWN CHAIRS rewebbed — for long service and beauty, replace with red cedar panel kits. Pick up and delivery. 592-0872.

### Roofing and Siding

SIMPSONS-SEARS
ASPHALT SHINGLES
Supplied — Installed
Ask about our exclusive heavy duty 250-lb. Superlock, 15-year guarantee.
SIMPSONS-SEARS
Roofing Materials
388-9111, Local 264.

VICTORIA ROOFING AND INSULATION CO. LTD.
All types of asphalt and cedar shingles.
"Garlock Shingles"
917 Fort St. 382-2331

PARKER JOHNSTON LTD.
1314 Broad Street 382-9181
Roofing, Insulation, Eavestroughs
"Our experienced workmanship to stand the test."

EXPERT ROOFER. GENERAL repairs, 39 years experience. 386-9456.

### Sheet Metal

CUSTOM SHEET METAL WORK. Reasonable prices. No job too small. Pans, tote boxes, planters; window boxes, etc. Zoel Enterprize Ltd., 863 Catherine St., 382-5321 or evenings 592-4355.

### Tailors

ALTERATIONS
REMODEL RESTYLE
Suits, slacks, coats
BRITISH CUSTOM TAILORS
1311 Blanshard 383-2632

### Tree Service

MT. VIEW TREE SERVICE
Everything in Trees
Telephone answering. Insured. 479-3873.

TREES TAKEN DOWN AND REMOVED. Very reasonable. Free estimates. Butch. 386-7316.

HOUSTON TREE SERVICE
Free estimates. Insured. 388-9515

### Upholstery

FURNITURE RE-UPHOLSTERY
For samples and free estimates in your home call J. Worden or G. Hodgson, 382-5111.
Standard Furniture, 737 Yates

RE-UPHOLSTERING BY EUROpean craftsman. Sample shown in your home. 385-8959.

### Window Cleaners

BRENT'S WINDOW CLEANERS, expert work done. Call 382-7982.

## 38 TRAVEL

— VICTORIA'S ONLY —
CHARTER FLIGHT INFORMATION OFFICE
CHARTER FLIGHT CONSULTANTS
323 Yarrow Bldg., Victoria
386-2485

CHARTER FLIGHT
Information Centre
Listings of all charter flights. One-way flights to and from Europe. Also relative flights from Europe to Vancouver return.
Contact Vancouver, 687-2321 or Suite 1105-736 Granville St. Van. 2, B.C.

—FOR SINGLES ONLY—
Fun tours to Hawaii, Caribbean, Mexico — Travelworld 382-3121.

## 39 PERSONALS

GENTLEMAN, LATE 40'S, HAS everything but lonely, wishes to meet a girl who wants a good home and good husband. Willing to go anywhere for true love. Nationality unimportant. Object matrimony. Anyone interested write Victoria Press, Box 623.

SENIOR WIDOWER WITH means wants car driving companion, interested in golf, cards and travelling. Only neat, friendly lady need reply. Victoria Press, Box 599.

2 TEENAGERS WISH TO MAKE friends in Victoria area. Protestant please. Male and female 18 to 23. Nationality no barrier. Victoria Press, Box 552.

GENTLEMAN, 39, WISHES TO meet girl over 19. Object matrimony. Victoria Press, Box 521.

PREGNANT AND DISTRESSED? We can help you. Phone Birthright, 384-1431.

ALCOHOLICS ANONYMOUS
If you have a drinking problem and want to quit, phone 383-0415.

## 40 BUSINESS PERSONALS

DIVORCE GROUNDS?
PRESENTLY SEPARATED?
CURIOUS ABOUT CANADA'S NEW DIVORCE LAWS?
As a public service, Universal Divorce Financing Ltd. is offering at no cost, a limited number of copies of Canada's new
DIVORCE ACT
Only 1 per enquiry. Write for your free copy to:
Universal Divorce Financing (Victoria) Ltd.
420 Yarrows Bldg., 388-7385
645 Fort St., Victoria, B.C.

FAMILY COUNSELLING
Mr. Reg Clarkson, B.A., M.S.W., R.S.W., a private social work practice for marriage counselling, alcohol and youth drug problems Phone 384-0912.

BEFORE YOU BUY A HOME
All structure and services thoroughly inspected, very reasonable. 598-1077, 598-4092, ask for Bill.

YOUR CHARACTER AND destiny revealed through Astrology and Numerology. Aeron. 478-7632.

CLAIRVOYANT AND TRANCE medium. Questions answered, advice given. Mrs. Payn-Jones, 386-3603.

J. J. BRAMHAM, CHIROPRACTOR, 2186 Oak Bay Avenue, business 592-1621; Res. 382-4697.

VICTORIA HYPNOSIS CENTRE Ltd., 8-819 Fort St., 388-9722.

# Tonight's Top Television Shows

**DIANNE HEATHERINGTON** 7:30 p.m., Channel 2. Singer Tom Northcott, the regulars, Merry-Go-Round and the Dave Shaw orchestra make up tonight's show. Dianne sings Me and Bobby McGee, Fool on the Hill and Ruby Tuesday. Tom sings, Spaceship Races and And God Created Woman.

**GUNSMOKE** 7:30 p.m., Channel 7 (RERUN) "Snap Decision" Marshal Dillon's spirits are crushed when he learns he has killed a prisoner who had been trying to save his life. Depressed over the tragic turn of events, Dillon gives up his badge. But not for long, when he is made to realize he had to act in the line of duty.

**THE LUCY SHOW** 7 p.m., Channel 6 (RERUN) Mr. Warmth, Don Rickles, guest stars in a wacky episode. Rickles plays an ex-pug who wants to open a flower shop but can't raise the money. So Lucy gets an idea of how to help him. She starts to manage Rickles in a comeback.

**IT WAS A VERY GOOD YEAR** 8:30 p.m., Channel 4. The title really doesn't apply this time. Surely, under no circumstances, could history consider 1941 a very good year, no matter what preceded the attack at Pearl Harbor so late in the year. The war was tearing Europe and North Africa apart, young men were being drafted, Abbott and Costello were trying to make people laugh in movies and draftees were singing such songs as "For $21 a Day Once a Month," Mel Torme hosts.

**ABC MONDAY NIGHT MOVIE** 9 p.m., Channel 4. (Rerun) "Twenty-Four Hours to Kill" (1965) starring Mickey Rooney, Walter Slezak and Lex Barker. Fairly good suspence involving international intrigue with gold smugglers. Rooney is marked for execution by Slezak's smuggling ring after his plane makes an emergency landing in Beirut, it isn't due to take off again for 24 hours.

**BLACK JOURNAL** 9 p.m., Channel 9. (RERUN) Feature is the much-praised very revealing and candid interview with Sammy Davis Jr., originally aired last March. Davis discussed his past and present images and how today he thinks more of how what he does affects and reflects upon his black brothers. His beliefs are reflected in his observations about Angela Davis: "I don't share her political beliefs; I share her blackness," he said, sporting an Angela Davis button. In another segment, the cameras show a black celebrity party after the Muhammad Ali-Joe Frazier fight.

**THE DORIS DAY SHOW** 9:30 p.m., Channel 7 (Rerun) Humorous episode. Doris's magazine is after an interview with a pro football quarterback. Her boss decides to send Doris after him, thinking her good looks will sway the grid hero (Richard Gautier). Everything works fine, until Doris finds herself on the receiving end of the football star's passes, and they're not on the football field, either.

# ★ TV LISTINGS ★

## EVENING

CBUT—2 Vancouver; KOMO—4 Seattle; KING—5 Seattle; CHEK—6 Victoria; KIRO—7 Seattle; CHAN—8 Vancouver; KCTS—9 Seattle; KTNT—11 Tacoma; KVOS—12 Bellingham; KTVW—13 Tacoma

**6:00 P.M.**
2—Klahanie (c)
4—News (c)
5—Baseball
6—News Hour (c)
7—News (c)
8—News Hour (c)
9—Busy Knitter
11—Big Valley
12—Movie
13—Movie

**6:30 P.M.**
2—Summer Edition
4—News (c)
5—Baseball
6—Mantrap
7—News (c)
8—Mantrap
9—Fryingpans West
11—Big Valley
12—Walter Cronkite

**7:00 P.M.**
2—Summer Edition
4—Exploration Northwest (c)
5—Baseball
6—Here's Lucy (c)
7—Dick Van Dyke (c)
8—UFO (c)
9—Contemporary French Poetry
11—Dragnet (c)
12—Big Show
13—Racing
7:25—12—News

**7:30 P.M.**
2—Dianne Heatherington
4—Let's Make a Deal
5—Bird's Eye View
6—Bewitched
7—Gunsmoke (c)
9—Seattle In Action
11—Perry Mason
12—Monday Nite Movie

**8:00 P.M.**
2—Partridge Family
4—Newlywed Game
5—News
6—Partridge Family
7—Gunsmoke (c)
8—Room 222 (c)
9—World Press Review
12—Movie
13—Film

**8:30 P.M.**
2—This Is the Law
4—Very Good Year
5—Film
6—This Is the Law
7—Lucy
8—McCloud
9—World Press Review
11—David Frost (c)
12—Movie
13—Scope

**9:00 P.M.**
2—Bold Ones (c)
4—Monday Nite Movie
5—World Premiere Movie
6—Bold Ones
7—Mayberry R.F.D. (c)
8—McCloud
9—Special: Black Journal
11—David Frost
12—Movie
13—Bob Corcoran
9:25—12—News

**9:30 P.M.**
2—Bold Ones (c)
4—Movie
5—Movie
6—Bold Ones (c)
7—Doris Day Show
8—Pig 'n' Whistle (c)
9—Realities
11—David Frost (c)
12—Perry Mason

**10:00 P.M.**
2—Suzuki On Science
4—Movie
5—Movie
6—Suzuki on Science
7—Newcomers
8—Ironside
9—Sign Off
11—News (c)

**10:30 P.M.**
2—Best of Take 30
4—Movie
5—Movie
6—Best of Take 30
7—Newcomers
8—Ironside
9—Sign Off
11—News
12—Gunsmoke (c)

**11:00 P.M.**
2—News
4—News (c)
5—World Today
6—CBC News
7—News (c)
8—News (c)
11—Merv Griffin
12—Gunsmoke
13—Movie
11:20—6, 8—News
11:22—2—Viewpoint

**11:30 P.M.**
2—Sports
4—Dick Cavett (c)
5—Johnny Carson
7—Showtime
11—Merv Griffin (c)
12—Merv Griffin (c)
11:45—6—Movie
11:45—8—Western Canada News
11:50—2—Centennial Scene

**12:00 P.M.**
4—Dick Cavett (c)
5—Johnny Carson
6—CTV Movie
8—News
12—Merv Griffin (c)
13—Movie
12:20—2—Movie

**12:30 P.M.**
4—Dick Cavett
5—Johnny Carson
7—Movie
11—Mantrap
12—Merv Griffin
13—Movie

ALL TIMES ARE LOCAL

CHANNELS RESERVE RIGHT TO MAKE LAST-MINUTE CHANGES

## Early Tuesday

**8:00 A.M.**
4—The Flying Nun
5—Today (c)
6—Sign Off
7—J. P. Patches (c)
8—Sign Off
12—Frisky Frolics (c)

**8:30 A.M.**
4—Good Morning
5—Today
6—Sign Off
7—Captain Kangaroo (c)
8—Sign Off
12—Captain Kangaroo (c)

**9:00 A.M.**
4—Movie
5—Telescope (c)
6—Sign Off
7—News (c)
8—Sign Off
12—Lucy (c)
13—Stock-Business Report

**9:30 A.M.**
4—Movie
5—Telescope (c)
6—Sign Off
7—News
8—Sign Off
11—Concentration Game (c)
12—Hillbillies (c)

**10:00 A.M.**
4—Movie
5—Sale of the Century
6—Sign Off
7—Family Affair (c)
8—Sign Off
11—Hazel
12—Family Affair (c)
13—Stock-Business Report
10:05—2—Mr. Dressup

**10:30 P.M.**
2—Giant: Helene (c)
4—Mid-Morning News
5—Hollywood Squares (c)
6—Giant: Helene (c)
7—Love of Life (c)
8—Wild Whirl of Fashion
11—Jack La Lanne (c)
12—Love of Life (c)
10:45—2, 6—Chez Helene

**11:00 A.M.**
2—Sesame Street (c)
4—Galloping Gourmet
5—Jeopardy
6—University of the Air
7—Where the Heart Is (c)
8—University of the Air
11—Romper Room (c)
12—Where the Heart Is (c)
13—Stock-Business Report
11:25—Women's World

**11:30 A.M.**
2—Sesame Street (c)
4—That Girl (c)
5—Who, What or Where (c)
6—Yoga
7—Search Tomorrow (c)
8—Yoga
12—Search Tomorrow (c)
11:55—5—Children's Doctor (c)

**12:00 NOON**
2—Luncheon Date
4—Bewitched (c)
5—Distaff (c)
6—Noon Show
7—News (c)
8—News; Talk
11—Memory Game
12—David Frost
13—Stock-Business Report
12:15—8—Summer 100

**12:30 P.M.**
2—Luncheon Date
4—Love, American Style
5—Days of Our Lives (c)
6—Noon Show
7—World Turns (c)
8—Summer 100
9—Sign Off
11—Tell the Truth (c)
12—David Frost
12:45—6, 8—Movie

**1:00 P.M.**
2—Let's Talk Music
4—All My Children (c)
5—Doctors (c)
6—Movie
7—Many Splendored Things
8—Movie
11—Don St. Thomas Show
12—David Frost (c)
13—Market-Business Summary

**1:30 P.M.**
2—55 North Maple (c)
4—Let's Make a Deal (c)
5—Another World (c)
6—Movie
7—Guiding Light (c)
8—Movie
11—Beat the Clock
12—Divorce Court (c)

**2:00 P.M.**
2—Double Exposure
4—Newlywed Game (c)
5—Famous Jury Trials (c)
6—Movie
7—Secret Storm (c)
8—Movie
9—Sign Off
11—Bright Promise
12—Secret Storm (c)
2:15:6, 8—Magic Den

**2:30 P.M.**
2—Coronation Street
4—Dating Game (c)
5—Somerset (c)
6—Victoria Scene
7—Edge of Night (c)
8—Famous Jury Trials (c)
11—Movie Game
12—Many Splendored Things (c)

**3:00 P.M.**
2—Take 30
4—General Hospital (c)
5—Dinah Shore (c)
6—Take 30
7—Gomer Pyle (c)
8—Another World (c)
11—Rifleman
12—It's Your Bet (c)

**3:30 P.M.**
2—Edge of Night (c)
4—One Life
5—Virginia Graham
6—Edge of Night (c)
7—J. P. Patches (C)
8—Trouble with Tracey (C)
11—Uncle Waldo
12—What's My Line? (c)

**4:00 P.M.**
2—Galloping Gourment (c)
4—Password (c)
5—Mike Douglas Show
6—Galloping Gourmet (c)
7—Movie
8—Flintstones
9—Sesame Street
11—Tennessee Tuxedo
12—Spiderman

**4:30 P.M.**
2—Banana Splits (c)
4—What's My Line
5—Mike Douglas Show
6—Banana Splits
7—Movie
8—Pete's Place
9—Sesame Street
11—Addams Family (c)
12—Fun-O-Rama (c)
13—Movie

**5:00 P.M.**
2—Dress Rehearsal
4—Pettycoat Junction
5—Mike Douglas Show
6—Beat The Clock
7—Movie
8—Beat the Clock
9—Mister Rogers
11—Daniel Boone
12—Lucy

**5:30 P.M.**
2—Beverly Hill Billies
4—News (c)
6—News
6—News
7—Movie
8—Yoga
9—Buttons and His Buddies
11—Daniel Boone
12—Movie

# TONIGHT'S MOVIES

**5:30 Channel 12:** Prince of Thieves (1948 Adventure) Jon Hall, Patricia Morison, Adele Jergens. Robin Hood's bravery saves a fair maid from an unhappy marriage and exposes a villain.

**7:30 Channel 12:** From Hell to Texas (1958 Western) Don Murray, Diane Varsi. A cowboy becomes involved in a search for a man who accidentally killed a cattle baron's son.

**9:00 Channel 4:** 24 Hours to Kill (1965 English Crime Drama). Lex Barker, Mickey Rooney. Near East location photography adds flavour to this story about gold smuggling.

**9:00 Channel 5:** Robin and the Seven Hoods (1964 Musical) Frank Sinatra, Dean Martin, Sammy Davis Jr., Bing Crosby. A spoof on the Robin Hood fable about small time hoods who fleece the rich and give to the poor during prohibition days in Chicago.

**11:00 Channel 13:** The Panther's Claw (1942 Mystery) Sydney Blackmer. Famous fiction sleuth Thatcher Colt solves the "perfect crime."

**11:30 Channel 7:** Mr. Blandings Builds His Dream House (1948 Comedy) Cary Grant, Myrna Loy. Tired of the city life, a young couple buy a run-down country home.

**11:45 Channel 6:** Yesterday, Today and Tomorrow (1963 Italian-French Drama) Sophia Loren, Marcello Mastroianni. Three spicy stories expertly tailored for these two famous stars.

**12:20 Channel 2:** Five Came Back (1939 Adventure) Chester Morris, Lucille Ball. A plane crashes in the jungle and is able to take off with only five passengers.

# RADIO LOG

All Stations—Victoria: CJVI, 900; CFAX, 1070; CKDA, 1220. Vancouver: CJOR, 600; CBU, 690; CKNW, 980 CKWX, 1130; CHQM, 1320; CKVN, 1410. Seattle: KIRO, 710; KOMO, 1000; KING, 1090. Bellingham: KARI, 550.

FM Stations—Victoria: CFMS, 98.5; Vancouver: CKLG, 99.3; CFQM, 103.5; CBC, 105.7; CBUF, 97.7 (French—6 a.m. to 1 a.m.). Seattle: KLXI, 95.7; KLSN, 96.5; KING, 98.1; KIRO, 100.7; KETO, 101.5. Tacoma: KTNT, 97.3; KLAY, 106.1. Edmonds: KBIQ, 105.3. Bellingham: KERL, 104.3.

Most stations broadcast news bulletins on the hour and on the half-hour at early morning and evening peak periods.

Major Newscasts: CBU, 9 a.m.; BBC news, 4 p.m. Monday to Friday, and 9 a.m. Saturday; National news: CFAX, CKDA and CJVI, 8 a.m., 12 noon (noon report), 5:30 p.m. (news hour); Saturday and Sunday, 8 a.m., 12:30 p.m., 6 p.m. and 10 p.m.

## TIMES GOOD MUSIC HOUR

7 P.M. — CJVI

Danube Waves, orch; Girls of Baden, orch; Cielo E Mar!-La Gioconda, Jon Vickers; M'appari-Marta, Jon Vickers; Intermezzo-Cavalleria Rusticana, orch; Siegfried's Rhine Journey, orch; Liefesfreud and Slavonic Dance No. 2, Mischa Elman; Recondita Armonia-Tosca, Jon Vickers; Ah! Si, ben mio, Jon Vickers; Russlan and Ludmilla Overture, orch.

## CROSSWORD - - - By Eugene Sheffer

**HORIZONTAL**
1. Jest
5. Annoy
8. Reminder
12. Operatic melody
13. Ailing
14. Arabian VIP
15. Spanish veil
17. Govern
18. Weather word
19. Bores
21. Steals
24. Greek letter
25. Elapse
28. Spiced stew
30. Summit
33. Son-in-law of Mohammed
34. Group of three
35. Pronoun
36. Sweet potato
37. Fiber used in rope
38. Boy's name
39. Employ
41. Anglo-Saxon serf
43. Goodbye
46. Eat away
50. —— Khayyam
51. Declared anew
54. Network
55. Be in debt
56. Light ringing sound
57. God of war
58. Skin tumor
59. Being

**VERTICAL**
1. Preserves
2. Verbal
3. Cattle (poetic)
4. Consumers
5. Nothing
6. Whole amount
7. Happy
8. Deserve
9. Imitator
10. Machine for grinding grain
11. Native metals
16. Japanese name
20. Peruse
22. Drill
23. Thin mud
25. Reimburse
26. Wing
27. Feign
29. Folds
31. Absent
32. Snoop
34. At that time
38. Charge with gas
40. Skin infections
42. Snare
43. Shore bird
44. Hebrew measure
45. Increase
47. American inventor
48. Lairs
49. Border
52. Female sheep
53. Japanese coin

Answer to Previous Puzzle

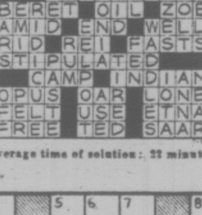


Average time of solution: 22 minutes.

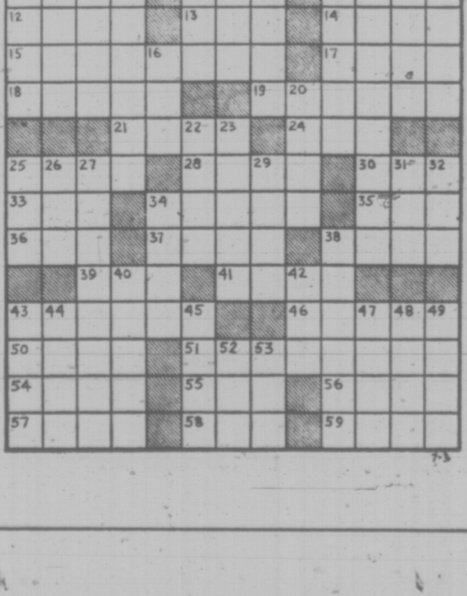

## 42 EDUCATION

SUMMER OPPORTUNITY!

FREE BOOK "Career Opportunity" tells you how to train at home for top paying jobs. Check career:
Bookkeeping, Cost Accounting
Computer programming
Art, Writing, Journalism
Business Management
Forestry, Surveying, Supervisor
Architect, Drafting, TV
Auto
Engineering, basic, mechanical, electrical, electronic, municipal
Professional exams
High School Diploma
Write today to: Canadian Institute of Science and Technology, Room 40, 263 Adelaide St. West, Toronto 129.

Register Your Child Now for September at
JIMINY CRICKETS
3410 SHELBOURNE ST.
Half day or all day classes for Nursery 3s and 4s, Kindergarten, Grade I and II. Fully qualified teachers following an excellent developmental program.
Hours: 7:30 a.m. to 5:30 p.m.
Call 592-2488

DOES YOUR CHILD HAVE A January, February, or March birthday? Jiminy Crickets has a special program for your child. Call us today and ask for details. 592-2488.

FINISH HIGH SCHOOL AT home. Canada's leading school. National College (B.C.), 1707 Carnegie Cres., Victoria. Ph. 477-4490.

TUTORING — PROFESSIONAL help by experienced teacher. French, Math, new and old method. 598-2331.

NATIONAL INSTITUTE OF Broadcasting. Radio and TV announcing course. $250. 383-0302.

SAXE POINT KINDERGARTEN, Esquimalt. A creative program for 3-5 years. Ph. 385-0660.

## 60 FUEL

### Wood and Sawdust

WOOD — WOOD: Fir, dry land wood. Not been in salt water.
2½ cords, $14.95
Mixed wood, 2½ cords $10
Shavings, $12 per truck load.
384-5524. Best Fuel Company.

## 63 TIMBER

WANTED: CEDAR TIMBER. Sooke area. Phone 592-2821, 5-7 p.m.

WANTED: TIMBER
Houston Tree Service, 388-9515.

## 65 BUILDING SUPPLIES

STEWART & HUDSON
Building Supply Centre

CHECK! COMPARE!
PLYWOOD SAVINGS!!
4'x8' Sheets: D Grade

| Thickness | Unsanded | Sanded |
|---|---|---|
| ¼" | — | 3.53 |
| 5/16" | 3.00 | — |
| ⅜" | 3.25 | 5.41 |
| ½" | 4.09 | 6.95 |
| ⅝" | 5.15 | 7.86 |
| ¾" | 6.00 | 8.20 |

PANELING BARGAINS
Satin Smooth V Groove Mahogany: Buy now! Save 4'x7': $2.37. 4'x8': $2.49. (Prefinished 4'x8': $2.79)

DECORA QUALITY PAINT
Quality guaranteed by General Paints — and look at the savings!
—LATEX (Int. or Ext)- $5.39 Gal.
—OIL BASE: (Ext. Int.)- $5.99 Gal.
—INT.EXT. UNDERCOAT $5.99 Gal.

7:30 to 5:30 MON.-SAT. 386-3231
STEWART & HUDSON
400 Gorge Road East

CUBBON LUMBER
1720 Cook Open 6 Days 384-8181
515 Alpha Closed Wed. 386-3288

LUMBER VALUES
25 pcs. 2x4—6 Econo $5.95
25 pcs. 2x4—8 Econo $6.95
25 pcs. 2x4—10 Econo $9.95

| CEMENT MIXES | REG. | SALE |
|---|---|---|
| Cement | $2.15 | $1.85 |
| Topping Mix | $1.75 | $1.59 |
| Concrete Mix | $1.75 | $1.59 |
| Mortar Mix | $1.75 | $1.59 |

Kayak Boat Kit $15.95
Pre-Cut Cedar Picnic Tables $19.95
Pre-Cut Cedar Lawn Chairs $2.79
4'x6' Compost Boxes, 1" $9.95
Ceramic Tiles, 95c per sq. ft. 79c

WE CUT GLASS ON COOK ST.

BASKETWEAVE FENCING
The Good Neighbor Fence
All Cedar construction, 4x4 posts, ½x6 boards and nails. (50 ft. Min.)

| | Lin. Foot Reg. | Sale |
|---|---|---|
| 36" high (5 boards)— | .59 | .49 |
| 42" high (6 boards)— | .66 | .56 |
| 48" high (7 boards)— | .75 | .66 |
| 54" high (8 boards)— | .85 | .76 |
| 60" high (9 boards)— | .95 | .86 |

CUBBON LUMBER

S. J. PEDEN LTD.
PREFINISHED PANELLING
4x8 Cabin Grad mahog. 2.89
4x8 Walnut birch $6.95
4x8 Heritage elm $7.95

INSULATION
2½" Fibreglass, 100 sq. ft. $6.25

4x8 FIR PLYWOOD

| UNSANDED | | SANDED | |
|---|---|---|---|
| 5/16 | 3.59 | ¼ | 4.25 |
| ½ | 5.05 | ⅜ | 5.50 |
| ⅝ | 5.66 | ½ | 6.95 |
| ¾ | 7.60 | 11/16 | 8.45 |

36x96x⅝ Sanded 5.15

Building a Camper or Trailer?
Plans and all Materials in Stock at Reasonable Prices
8 to 5 Mon. Through Sat.
S. J. PEDEN LTD.
2855 Quesnel St. 386-3464

why pay more?
4x8x5-16 unsanded plywood $3.19
4x8x¼ sanded $3.99
1500 lin. 2x4 economy $29.95
2x4 economy studs .29
1"x12" shelving lin. ft. .16
4'x8' prefinished mahogany $2.95
4'x8'x⅜ no. 1 gyproc $2.35
4'x8' exterior sheathing $2.49
corrugated plastic — 5 colors
26"x8' $1.75 26"x10' $2.25
log cabin fence rails, 8' .29
48" basket weave, lin. ft. .49
1x10 ranch panel shorts, lin. ft. .09
4'x8' counter topping.
reg. $17. Sale $11.95
concrete waterproofing, gallon .75
interior latex, gallon $3.95

langford building supply and hardware
open seven days a week
940 goldstream ave. 478-1724

BUTLER BROTHERS
2046 Keating Cross Rd.
652-1121
Are now delivering ready-mixed concrete six days a week. No extra charge for Saturday delivery. Give us a call for those weekend concrete jobs.
FREE ESTIMATES
BUTLER BROTHERS
652-1121

READY-MIX CONCRETE
GRAVEL
SAND
For Free Estimates
Phone 478-1701
Res. 478-1086
860 Attree Rd.
Open Mon. Thru Sat.
(6 Days)
CALL
COLUMBIA READY-MIX LTD.

SPECIAL DISCOUNTS
LUMBER — PLYWOOD
HOME BUILDING SUPPLY
220 ESQUIMALT RD. 382-2211
IMMEDIATE DELIVERY SERVICE TO ALL GULF ISLANDS POINTS.

80 SPLIT CEDAR FENCEPOSTS, 6' long, 65c each. Phone 656-4484.

## 65 BUILDING SUPPLIES

WHY SHOP AT SLEGG BROS. LUMBER?
Because there you find:
1—A FRIENDLY, HELPFUL STAFF.
2—A LARGE AND VARIED SELECTION OF LUMBER.
3—A BRIGHT, DEPARTMENTALIZED SHOWROOM.
4—COMPETITIVE PRICES.
5—AMPLE, AT-THE-DOOR PARKING.
SLEGG BROS. LUMBER LTD.
3955 Quadra St.
479-7151

LUMBER SALE—LUMBER SALE
2x4 — 2x6 — 2x8 —2x10 — 2x12
At prices you can afford from $38 per FBM and up.
Shiplap and Boards from $45 and up.
This is all new lumber, come and see for yourself.
Corner of Hillside and Bridge St.
385-0441
Free Estimates
7 a.m. to 6 p.m.
IDEAL SAWMILLS CO. LTD.
2735 Bridge St. 385-0441

USED LUMBER
Doors, mouldings, 2x3, 2x4, 2x6, 2x8, 2x12, 6x8, 8x8, 3x12, 16' long, 3x10, 32' long. All lengths. Sheets of plywood. Vic West School, 760 Front St., 9 to 9, 7 days week.

Bay Concreteblock Co.
Concrete Incinerators $9.80
3022 Jutland 382-9436

USED RED BRICKS, SAND AND GRAVEL. OK TRUCKING CO. LTD. 760 TOPAZ. 386-3414.

4" CONCRETE DRAIN TILE, 16C. 670 Sumas St. 384-8744

90 FT. WHITE PLASTIC divider, $7. 652-5628.

## 70 MUSICAL INSTRUMENTS

HALL-FAIRFIELD MUSIC CENTRE LTD.
For all your musical needs
Summer hours 8:30 - 5:30 daily
Closed Friday nights July and Aug.
728 Fort St. 385-8342

NEW AND USED ORGANS BY BALDWIN, CONN, GEM, HAMMOND M3, PHILIPS, THOMAS, WELSON $795 UP
REGINALD STONE
1517 Quadra. 383-0239

PANORMO VIOLA, LENGTH 26½", 1842. Arthritis forces sale. $750.00. Certificate available. Phone 477-5834. Trevor King. Victoria, B.C.

NELSON'S MUSIC CENTRE
Sales - Service - Instruction
1320 Broad St. 385-5242

ELECTROHOME ORGAN 25 pedals, two 61 note keyboards. New condition. Specially priced $895. Convenient Credit terms. Woodwards Mayfair 2nd Floor.

DROP IN AND SEE THE wonderful Wurlitzer. We like people at Scott Piano and Organ. 612 Fort St. 384-4623.

RENT TO OWN
Top selection of pianos now in stock.
Gleeson Music, 707 Fort, 388-9632.

EQUIPMENT HASSLES?
ALLOW US
SOUND SERVICE MUSIC
OAK BAY VILLAGE 598-3514

PARAGON MUSIC CENTRE
SALES—SERVICE—INSTRUCTION
2508 Douglas St. 385-5275

THE CHOICE OF MUSICIANS around the world: Yamaha Music Centre. 707 Fort. 384-9131.

BERNIE PORTER MUSIC
Instruction - Repairs - Instruments
1724 Douglas 382-9542

TALISMAN MUSIC CENTRE
Telecaster Maple Neck $275
939 YATES 384-9222

PIANO TUNER—TECHNICIAN
NORMAN DUCKWORTH 383-3083

FOR SALE: USED SET OF drums, $125. Phone 598-2224.

FOR SALE, BASS GUITAR, FAIR shape, $25. 592-1435.

YAMAHA SNARE, $35. CONGA drum, $60. 386-3744.

YAMAHA SNARE, $35
386-3744

## 77 MOTORCYCLES

FREDERICK MOTORS
YOUR SUZUKI DEALER
Summer special —— over 25 new Suzuki's arriving July 30. Our showroom already full.
WHAT TO DO???
NOW IS THE TIME TO DEAL!
EASY TERMS — NOTHING DOWN
TRADE-INS NEEDED
SERVICE SPECIAL for Honda and Suzuki owners, complete ignition tune-up, twin-cyl. models. only $5.95 (by appointment).
GET AWAY from the world of pressure. Drop in and see the friendly men.
FREDERICK MOTORS
SERVICE TO ALL MAKES
616 Queens Ave. 383-0823

YAMAHA-TRIUMPH
B.S.A. — B.M.W.
NEW and USED
TRADES — TERMS
Parts and Accessories
(LARGEST supply on Vancouver Island)
FAST ALL-MAKE SERVICE
(LARGEST Repair Centre on Vancouver Island)
"INSTANT CREDIT"
Through Our Own Firm
MULLINS MARINE SALES LTD.
925 Yates 382-1928

HONDA
500 "4"!!
"What the COMPETITION has been dreading"
$1595
Plus many others
See them now at
BROOKLAND'S MOTORCYCLE SALES
937 Fort St. 383-5926

'69 750 NORTON COMMANDO. Must sell. Engine completely rebuilt. $750 or best offer. 383-4307, 479-2846.

250 GREEZES ANGLICAN trails bike, $400 or swap for sailboat. 652-2075.

MUST SELL YAMAHA 350 HIGH pipe twin. A-1 condition. Best offer. 598-4711.

'67 YAMAHA 350 GRAND PRIX with new helmets and gloves. $450 or best offer. 384-5628.

1970 YAMAHA 75, AS NEW, automatic clutch scooter. Plus helmet, $265. 592-2695.

50 SUZUKI MINI BIKE, 4-SPEED, $130. 658-5417. 575 Brookleigh Rd.

1960 BMW 500 CC, $600
478-4152

COMPETITION HODAKA SALES
33 Camden Ave. 479-5298

MUST SELL 1969 CL 350 HONDA. Excellent condition. $595. 477-1759.

1969 YAMAHA 250 DS6, 7,400 miles, $450. 382-8034, 5-7 p.m.

1970 TRIUMPH TIGER. OFFERS. 477-5613, after 4.

1968 250 YAMAHA 5-SPEED. Excellent condition. 477-3888.

1965 HONDA 160 CC. A-1 CONdition. 386-9971.

1970 YAMAHA 80 CC, 2 HELmets, 2000 miles. 592-0858.

'64 HONDA 55, $115
384-8864

1969 TRIUMPH TROPHY 650, 9,000 miles. $850. 477-2968.

# YOUR HEALTH Dr. Walter Alvarez

A while ago I read an article about European boys and girls being so much bigger and better developed muscularly than are our North American boys and girls, and I had my doubts about those statistics. Now I read in Today's Health, the journal published for laymen by the American Medical Association, that people in the United States have been getting bigger than they were a generation ago, perhaps due to better nutrition than we had in the past. The men who entered the military service in the Second World War were on the average an inch taller and five pounds heavier than those entering the First World War, around 1918.

★ ★ ★

A similar increase in height and weight has been found in men entering the armed services today, compared with those who served in the Second World War. That certainly would indicate that our diet is adequate in spite of all that the alarmists tell us about our failures. Years ago, when I was a boy, I grew about 8 inches taller than my European-born father. Many of the men in Europe are considerably shorter than our men. I was brought up in Hawaii where I grew to be six feet one inch tall. One of my sons is six feet two and a half inches tall. My girls grew tall. Perhaps one reason why I grew taller and bigger was that during my high school years I was on the track team, and during my college years I taught in a big gymnasium.

★ ★ ★

I was just reading a note from the great institute of geriatric diseases (diseases of the aged) at Duke University in Durham, N.C., where the research workers have come to the conclusion that one reason why people are living longer now is that more of them exercise almost every day. Many men who keep healthy walk a mile or more each day.

We are generally more healthy today than in any past generations, and our people are living longer than ever before. This is largely because we have good treatments for infectious diseases which once took many lives. I went through the terrible influenza epidemic of 1918, when I had to stand by helplessly and watch many young people die. Since then, I have seen the development of such wonderful drugs as the sulfanilides and the penicillin-like drugs. When my father started medical practice back in 1884, he had in his pouch only a few bitter-tasting tonics and tinctures with which to help his patients.

## 77 MOTORCYCLES

P—E—A—R—S—O—N
MOTORCYCLE DIVISION

Z 50 — HONDA — QA 50
CT 70 — HONDA — SL 70
CT 90 — HONDA — ACT 90
SL 100 — HONDA — CB 100
SL 125 — HONDA — SL 175
CB 350 — HONDA — SL 350
CL 450 — HONDA — CB 450
CB 500 — HONDA — CB 750

H—O—N—D—A
MINI-MINI-MINI
There's dozens

H—O—N—D—A
MIDI-MIDI-MIDI
Sizes and Shapes

H—O—N—D—A
MAXI-MAXI-MAXI
Color after Color

We need your trade URGENTLY!
GOLDEN RULE SERVICE
We're not always perfect, but we do intend to try
ALL TRADES WELCOMED
EASY INSTANT CREDIT
Bank Terms Available
Every budget consideration
P—E—A—R—S—O—N
"World of Pleasure"
MOTORCYCLE DIVISION
3388 Douglas — 382-2222
9 A.M. — OPEN — 9 P.M.
Sat. till 5:30
"NEXT TO RED LION"

SEE US for
MINI-BIKES
and
MINI-BIKE KITS
SALES — PARTS — SERVICE
VICTORIA
LAWNMOWER HOSPITAL
834 Johnson 386-8338
HOURS: 8:00 to 5:30
MON. through SAT.

CYCLE CENTRE
— KAWASAKI —
BULTACO — HUSQVARNA
Les Blow's Motorcycles
2940 Douglas 384-7843

— CASH—Immediate—CASH
P—E—A—R—S—O—N
Needs your motorcycle
100 c.c. to 750 c.c.
All makes and models
P—E—A—R—S—O—N
"World of Pleasure"
MOTORCYCLE DIVISION
3388 Douglas 382-2222

1970 SUZUKI 350, 6 SPEEDS, 40 h.p., very reliable and well maintained, 5,000 miles. $720 cash. Call Bob at Nanaimo, 754-7396 collect.

1969 HONDA 450, ONLY 5,000 miles, very good shape, stylish paint job and sissy bar, $825, 592-4594.

1970 YAMAHA 175 CC, SCRAMbler, A-1 condition, 1,800 miles, new paint, extra chrome, only $545, 656-2008.

1970 SUZUKI 350, 4800 MILES. Excellent condition and very reliable. Call Nanaimo collect, 754-7396.

305 HONDA, A-1 CONDITION, rebuilt. Some chrome. $400. 386-9086.

BRAND NEW HONDA CL100, 77 miles. Must sell. Unfortunate circumstances. $495. 592-9638.

CUSTOM HARLEY CHOPPER, much chrome, very fast, 386-7314; after 6, 598-1042.

1969 BSA THUNDERBOLT, 4,900 miles. $925. Immaculate. Phone 386-7961.

'69 BSA LIGHTNING, GOOD condition, $900 or best offer. 386-9274.

1969 TRIUMPH TIGER 650, perfect condition, $875 or closest offer. 598-4824.

'69 250 YAMAHA, STREET, EXcellent condition. $525. 386-0871 after 5 p.m.

1970 BULTACO 250, ACCESsories, good condition. 592-3529 after 7.

350 SUZUKI 1970, 2300 MILES, $625 or nearest offer. 383-6813, after 5 p.m.

MINI BIKE FOR SALE. PHONE 384-0159.

## 78 BICYCLES

AVOID
DISAPPOINTMENT
Order NOW your
MONSHEE or GITANE
A small deposit will guarantee delivery
MULLINS MARINE SALES LTD.
925 Yates 382-1928

GORDON'S SPORTING GOODS
LARGE selection of Accessories in stock — water bottles, $2.50 and $3.30; toe clips, $3.50 and $4.50; alloy carriers, $3.95; speedometers, $7.95; mileage meters, $2.10; Mini pak-saks, $2.79.
—PARKING AT REAR—
1030 Hillside 382-5815

RALEIGHS!
Ladies and gent's 3-speed Sports NOW in stock — Also 10-speed Carriers — stands — light sets, etc.
ROBINSON'S
1307 Broad 385-3429

"HERE NOW!"
New model "PEUGEOT" — 19"
Sporty Junior 10 Speed
—RUSS HAY—
BICYCLE SHOP
2542 Government 384-4722

ROYAL OAK SPORTING GOODS
BOTTECCHIA 10-speeds $144.50
JUNIOR Appollos $83.95
Ladies Raleigh Firebirds $110.00
Parts and Accessories
FAST REPAIR SERVICE
ROYAL OAK SHOPPING CENTRE

BOY'S 3-SPEED MUSTANG bicycle, good condition, $35; boy's bicycle with heavy duty carrier, 26" wheels, $15. 382-5652.

BOY'S MUSTANG, PAPER carrier, good condition, $30. 384-1827.

BOYS' HUSTLER BICYCLE, large frame size. 658-8293.

BOY'S BIKE FOR SALE, IN good condition, $35. 386-2019.

WANTED— 10-SEED BIKE, 479-1022.

BOY'S AND GIRL'S STANDARD bicycles. Good condition. 479 7249.

BOY'S CCM; BOY'S MERCURY Skylark. 478-1350.

BOY'S 3-SPEED, GOOD CONDItion. Extras, $45. 592-0888.

GIRL'S BIKE, $25. EXCELLENT condition. 592-3276.

## 80 BOATS AND MARINE

20 H.P. VIKING CHRYSLER motor, 2 years old plus controls. Good shape. Not used in salt water. First $375 takes. 479-7651.

18' FIBREGLASSED PLYWOOD boat, 1969—85 h.p. Chrysler motor, controls and trailer. $1900. 479-6960.

FIBREGLASS CARTOP, 8 FT., oars, par locks, rod holders inclusive. 477-5652, 1645 Morningside Place.

1960 EVINRUDE 35 HORSEpower, long shaft electric start controls. $225. 479-2117.

FIBREGLASS (MINTO) SAILboat with teak trims, like new, oars included. 479-7591.

12' BOAT, 7½ H.P. OUTBOARD, $325. 9' fibreglass boat, 2½ h.p. outboard, $225. 652-3255.

12' FLAT BOTTOM FIBREGLASS and plywood river boat with steering. First $120 takes. 479-7651.

## 80 BOATS AND MARINE

P—E—A—R—S—O—N
PLEASURE DIVISION
GREW — CHRYSLER — COBRA
MARLIN—ISLANDER—SEADOO
BOATS — MOTORS — TRAILERS
MARINE SUPPLIES

EXECUTIVE SPLENDOR
24' GREW
Truly the ultimate and a sleek beauty. All in white 215 h.p.-IO. Two 6'8 forward berths, sleeper seats aft. Head. Full camper top. Complete and ready to go. Horns. Searchlight. Tach. Bow rail. Wall-to-wall carpet and mahogany trim.
Now Only $11,222

ULTIMATE
17' MARLIN
Full top, roomy, rich and racy. Here's safe, seaworthy luxury $2495

SEA STYLE
17' BOWRIDER
Full top, it's hard to believe that it's so pretty and yet practical too $2390

FAMILY FISHING
16' COBRA
Full top, dosen't take a lot of power and very, very smart $1845

FAMILY FUN
15' COBRA
Full top, lots of room and style. Ideal for getting away $1529

CUSTOM
14' MARLIN
Full top, it's a beauty and ready for comfort and fun $1395

SMARTEST
14' COBRA Super Sport
Probably the best looking boat for its size — anywhere $1395

WATER JET
SEA DOO Sport
Very, very fast and safe too. Fun for everyone and unusual $1395

ECONOMY
14' ISLANDER—Sleeper
Deep V. Pretty and practical. Couldn't ask for more $975

CAR TOP
12' MARLIN—Fibre
Safe and sound, easy to handle on sea and land $445

ALUMINUM
12' PRINCECRAFT
The royal one in aluminum light and comfortable $358

INFLATABLE
DINGHY RAFT
Easily inflated and just great to have aboard any craft $19.95

CHRYSLER OUTBOARDS
3.6-6.8-9.9-12.9-20-23-45
55-70-85-105-120-135
Standard or Longshaft
Manual or Electric

E-Z LOADER

| | | | |
|---|---|---|---|
| 700 lb., | $289 — | 900 lb., | $329 |
| 1000 lb., | $349 — | 1200 lb., | $359 |
| 1400 lb., | $399 — | 1600 lb., | $529 |
| 1700 lb., | $599 — | 1800 lb., | $679 |
| 2000 lb., | $719 — | 2200 lb., | $899 |
| 2400 lb., | $869 — | 2700+ lb., | $939 |
| 3000 lb., | $1039 — | 3500 lb., | $1139 |

USED BOATS
More coming in each day at low prices.
ALL TRADES WELCOMED
EASY INSTANT CREDIT
Bank Terms Available
Every Budget Consideration
P—E—A—R—S—O—N
"World of Pleasure"
PLEASURE DIVISION
3388 Douglas — 382-2222
9 A.M. — OPEN — 9 P.M.
Sat. 'til 5:30
"NEXT TO RED LION"

BUILDING A BOAT?
BUILD YOUR NEXT BOAT ON A
PELAGIC
FIBREGLASS HULL
—Deep Vee 36
—Pacific 30 sailboat
—Highliner 40
—Pelagic 28 cruiser
—STYROFOAM
—URETHANE FOAM
—EPOXY PAINT
—EPOXY RESIN
—PLEXIGLASS
BAPCO MARINE PAINT
Closed "Saturday" morning's for the month of "August."
PELAGIC PACIFIC IND. LTD.
HURON ST., VICTORIA, B.C.
PHONE 386-1811
FOR ALL YOUR PLASTIC NEEDS

FRONTIERSMAN
Fibreglass Canoes
SALES and RENTALS
BOSUN'S LOCKER
"FREE"
1-Hour Parking at YATES Parkade
580 Johnson 386-1308

SMITH BROS. FOUNDRY AND MACHINE WORKS LTD.
FAST REPAIRS or Replacement of SHAFTS, PROPS AND RUDDERS.
HOURS: 8:00-5:00, Mon.-Fri.
632 Pembroke,
384-1625 or 384-3022

HAIDA 26 SLOOPS
Marine Supplies
Open Saturdays
MAYHEW & STRUTT LTD.
2300 Douglas St.
Phone 386-7704

ORR MARINE
30-hp marine engine, 2800 RPM, complete with heat exchanger, alternator, electric panel, H.D. Paragon gear.
IDEAL for PLEASURE FISHING and AUXILIARY
31 Erie St. 382-5813

A BEAUTIFULLY KEPT 28' Ketch of cedar plank construction. Ideal cruising boat for 2 adults and 1 child. Full set of dacron sails with spinnaker, stainless stell rigging, galley, head and many extras. Priced for an early sale. Phone Ken, 687-6681 or 738-0984 Vancouver.

15-FT. FIBREGLASS WATER SKI boat, with 100 h.p. Evinrude. Extra equipment includes tachometer, speedometer, mirror, special steering. Used very little. Never off Shawnigan Lake. Replacement cost $3,300. For sale, $1,700. Can be seen at Shawnigan Lake Boat Rentals.

19' BRANDLMAYR DAY cruiser, fibreglassed hull. Twin 1968 50 h.p. Mercury electric motors. Full camper top. Indoor-outdoor carpet. Built-in tanks. New tandem axle. Holsclaw trailer and power winch. All like new. 385-0520.

NIAGARA (SHARK) 30 HINTERhoeller design, fully equipped to P.I.Y.A. category I status. Successfully raced. Six sails, large cruising and racing inventory, including dinghy. Telephone 386-7859.

MUST SELL. NEW FAST powerful custom 16' ski boat. May consider small car trade. Lots of extras. 598-4474 or 598-1749.

NEWLY COMPLETED 8' CARtop sailing dinghy. Phone 477-8724.

15' BOAT, 35 H.P. MERCURY. 388-9632. After 6, 385-5847

## 80 BOATS AND MARINE

IDEAL
SKI UNIT
40-hp JOHNSON 1970 Electromatic, c-w Controls, battery and box.
14-ft. 4-in. GLASCRAFT runabout, c-w top.
900-lb. ROAD RUNNER Trailer.
Package deal — 1 only
$2295
COAST POWER MACHINES (1961) LTD.
2520 Govt. St. 382-8291

ACT NOW!!!
BEST DEALS On Outboards
From 4 h.p. — 135 h.p.
M-E-R-C-U-R-Y
MULLINS MARINE SALES LTD.
925 Yates
382-1928

WANTED
Will buy your boat —motor—outright or CONSIGNMENT
5%
All sizes, styles, needed urgently. Dave 386-7330 eves.
P—E—A—R—S—O—N
World of Pleasure
PLEASURE DIVISION
3388 Douglas, 382-2222

BOB'S BOAT SALES AND RENTALS
22' cedar planked 60 h.p., Grey inboard $1850
21' Glen-L 85 h.p. Merc. $1750
27x12 foot vacation retreat, 220 H.P. Crusader, ready to go. Think of the possibilities $7900
TRADES WELCOME
2 Sabots complete, your choice, each $135
Buying or Selling See Us
355 West Gorge 385-2082

PHILBROOK'S SHIPYARDS LTD.
FAST COMPETITIVE SERVICE
POWER or SAIL
Total ways charge 45c ft.
2324 Harbour Rd., Sidney
656-1157

WILL SWAP OR TRADE CAR, what have you on 27' double ender boat, inboard motor, partially finished. 384-4484 or call at 584 Gorge Road West, evenings and weekends.

JENKINS MARINE
Boat Building, repairs and renovations. Custom fibreglassing and cello finish. Boat hauling. Reasonable prices. 479-2244, Bus; 477-1127, Res.

WHAT A WAY TO GO!
Canadian and American Charts on hand
SHIP CHANDLERS
(McQUADE'S)
1252 Wharf St. 383-1141

15-FT. FIBREGLASS OVER PLYwood cabin boat with 25-h.p. motor and controls, and tilt trailer. $550 or swap for sailboat. 652-2075.

CANVAS BOAT DECKING
Up to 9 Feet Wide
VICTORIA TENT and AWNING LTD.
831 Fisgard St. 382-5215

NEW PROFESSIONAL BUILT 27'x10' cruiser, planked hull, command bridge, dual controls, 302 interceptor, inboard-outboard drive. 758-9284, Nanaimo.

AL'S BOAT TRAILERS FOR THE BEST PRICE AND THE BEST DEAL IN TOWN. 214 DUNDAS, 383-8233.

COLUMBIA 22. IDEAL FAMILY cruising sailboat. $6100. Will take mortgage on property. 479-5298, 652-2600.

17' PLYWOOD BOAT, 1957 35 h.p. outboard, controls and steering in front. $450 or best offer. 384-6274.

28 FT. CABIN CRUISER COMplete only $2500 will swap for car, pickup trailer or ? 386-0150 after 5:30 p.m.

EXCELLENT 8' HYDRO PLANE, needs paint. And 1956 15-hp Johnson outboard with controls, $75. 384-5628.

38' TROLLER, A-LICENCE, diesel, registered ton 8.15, $7000 or nearest offer. Phone Ganges, 537-2928.

20' CLINKER BUILT, CABIN, inboard, has to be sold. Best offer. 479-7588.

24' HOUSEBOAT, 1½ YEARS old, $6,300. Terms. Will take smaller boat in trade. 478-5829.

WANTED: COWL, CONTROLS or gas tank to fit '69 Johnson 33 h.p. outboard. 385-8088.

14' CLINKER, INBOARD, CANvas cover and trailer. $250. 478-3024.

13' CLINKER, 9.9 CHRYSLER outboard, hardly used, $375. Phone 479-2937.

AL'S BOAT AND CAR UPHOLSTERY
10612 McDonald Park Rd., 656-3568

BOSUN' WIDE WORLD OF SAILING
656-3421 Sidney

14-FOOT FACTORY BUILT boat. $100. 385-2913, Ken, 5:30 to 7:30.

WANTED: 6½'-7' LIGHT dinghy and 6½' 10 H.P. long shaft Seagull. 477-4562.

TONY BURTON SAILING SCHOOL
477-6325 386-1308

30' MONK DESIGN CRUISER, beautiful condition, $12,900 with boathouse. 382-6697 or 478-6366.

PRODESTO
Marine hardware and accessories
939 Johnson 383-5812

FIREBALL SAILBOAT VERY GOOD. $795. 656-3675.

12' BOAT, WINDSHIELD AND steering. 384-4458.

11-FT. RUNABOUT, AND trailer, $150. 598-4805.

1964 JOHNSON 28 H.P. GOOD condition, $200 or offer 477-5408.

BOAT AND TRAILER. $110. Phone 479-4477.

## 80 BOATS AND MARINE

M M M M M M M M M M
MERCURY MARINE
FIBERFORM BOATS
14' to 24'
PLEASUREREADY PACKAGES

'71 16' VOYAGER, full top, built-in tank, mechanical steering, 1971 Mercury 50 H.P. electric start, 1400 lb. Calkins wide track trailer.
ONLY $3388

'71 18' VOYAGER, full top, built-in tank, '68 Mercury, 125 H.P. electric, used Road Runner trailer with brakes.
ONLY $3788

'71 FIBREFOAM 20' sedan. Loaded with extras, 140 H.P.-Mercruiser I-O engine. Flying bridge, full top, complete galley, sleeps 5.
ONLY $7295

MERCURY OUTBOARDS
4 h.p. to 135 h.p.
MERCURY MARINE SALES and SERVICE
Cloverdale and Oak
385-1457
M M M M M M M M M M

EXECUTIVE YACHTS now at KINGFISHER COVE MARINA
—Grampians 26 and 30
—Grand Banks 32-36-42-50
—Lagunas
—C.T. 41 Ketches
—Brokerage boats — power and sail
—Wharfage
—Our Marina is not finished yet.
—Come walk the planks with us.
EXECUTIVE YACHTS
(ex OAK BAY)
2270 Harbour Rd., Sidney
656-1212 — or 598-4515 (24 hrs.)

OAK BAY MARINE
Sales and Service
Evinrude Motors
Fibreglass-Aluminum BOATS
Brokerage—Charters
Sailing School
598-3393
Serving you 7 days a week

WESTWARD PLASTICS
20' "Rogue", all new off-shore sports fisherman, complete $4200. Components for home finishing also available. Hull only $1200; decks cabins and hardtops, etc., all color-options.
TRADES AND FINANCING
Quality repairs to all makes. Fibreglass supplies.
RESIN, $6.50 GAL.
2520 BEACON AVE., SIDNEY
656-2665

YACHT BROKERS
VAN ISLE MARINA LTD.
Tsehum Harbor
Sidney, B.C.
656-1138

ALL BAY MARINA
2238 Harbour Rd. 656-3167

SALES and SERVICE for
—EVINRUDE outboard motors
—K and C Thermoglass Boats
—EZ Loader boat trailers
See Us For A Package Deal

MUST SELL THIS WEEKEND 18'6" Glen L cabin. Good sports fishing boat. 50 h.p. electric start Evinrude. Plus 9 h.p Viking trolling motor, $1250 cash. 478-5180.

15½ FT. PETERBOROUGH boat, 33 H.P. Johnson motor and tilt trailer. All in good condition. A1 fishing and ski boat $1100. 652-1636.

26' DISPLACEMENT CRUISER, boat and motor in A-1 condition. Fully equipped. Ready for live aboard cruising. $3000. 383-9145.

18' "CORSAIRE" CLASS SLOOP, sleeps 2 adults and 2 children. Has heads and outboard. $2500 firm. 652-3278.

16' SKI BOAT AND CUSTOM trailer very good condition. $550. 386-6293, 385-5487.

WANTED: 8' PRAM OR dinghy. Reasonable. 382-3344, after 5.

CANOE COVE MARINA
Yacht Brokerage
Sidney, B.C. 656-3915

21" PLANK CABIN CRUISER, INboard. Heads. Needs cleaning. Must sell! Best offer. 382-5787.

15' PETERBOROUGH WITH 1953 Gail 30 h.p. motor. New controls. $350. 385-6430.

20' INBOARD CABIN LAUNCH. Good running order. Offers. 383-0790.

12' BOAT AND TRAILER, $65. 10 h.p. Johnson, excellent condition, $100. 598-3708.

12' FIBREGLASS OVER PLYwood, oars, good condition, $75. 598-1075.

SMART 11 FT. GLEN-L GOOD for skiing (I used 35 h.p.), $150. 658-5417, 575 Brookleigh Rd.

16' SEMI-DEEP V-8, 45-H.P. outboard, remote controls, electric start, with trailer, $650. 642-3472.

35' SCHOONER. REALSTIC AT $8300. Phone Comox, 339-3925 or 334-2445.

12 FT. PLYWOOD BOAT, TRAILer and motor. Remote controls, gas tank. $300. 385-3625.

27' DIESEL NAVY CUTTER, 50 h.p., $2900. 384-2893.

13' BOAT, 10-H.P. MOTOR AND trailer. 386-6605.

## 80 BOATS AND MARINE

BRITISH SEAGULL OUTBOARD MOTORS

| | |
|---|---|
| 3¾ h.p. | $169 |
| 6¼ h.p. | $189 |
| 10½ h.p. | $265 |
| 10½ plus h.p. w-clutch | $332 |

Long Shafts — ONLY $10 more
1-10 h.p. long shaft RECONDITIONED $150
SALES — PARTS — SERVICE
VICTORIA LAWNMOWER HOSPITAL
834 Johnson 386-8338
HOURS: 8:00 to 5:30
MON. through SAT.

## 92 SPORTING GOODS

GUNS UNLIMITED
308 Browning Lever, $149; 30-30 Marlin, $89; 350 Rem. Mag, $159; 300 Sav., $119; 308 Rem. autoscope, $149; 303 Jungle, $45; 7 mm Weatherby Mag. —4x, $359; 12 Re. pump, $75; 12 Stevens D, $59; 12 Beretta auto vent, $249; 12 Win. 59 auto., $139; 22 H.S. Rev., $39; 45 Colt auto., $99; 22 Tala auto., $39; 25 Walther, $49; 9 mm P38, $95. Trades, Terms, Lay-away
ROBINSON'S
1307 Broad 385-3429

ROYAL OAK SPORTING GOODS
— SUMMER FUN —
Masks, snorkles, fins, rubber rafts, and camping supplies.
— COMPARE OUR PRICES —
ROYAL OAK SHOPPING CENTRE

CATCHING ANY FISH these days?
Maybe we can help
ROBINSON'S
1307 Broad 385-3429

GOING TO HOCKEY SCHOOL?
Be ready and get your equipment now at RAY'S SPORTS CENTRE.
1692 Douglas 385-6312

SWIM FINS, MASKS AND snorkles. Largest and best selection in town, at the SCUBA SHOP 832 Fisgard

300 WEATHERBY, 26" BARREL, 3-9 Redfield scope, as new, $400 firm. 598-4749.

7X57 BRNO — EUROPEAN Cheekpiece Stock, single trigger. $150.00. 386-9374.

CASH FOR GUNS, RIFLES AND pistols. 383-6224.

OLD WINCHESTER GUNS
386-7891

## 93 STOVES AND FURNACES

OIL STOVE, OIL BURNER, OIL heater, all in good condition, oil tank with 5 gallons of oil. The lot for $25. 479-5038.

VIKING NORDIC RANGE, USED 6 months. 478-6666.

## 96 CAMERAS, SUPPLIES AND PHOTO FINISHING

WE TAKE TRADES
YOU DON'T
Have to Go Through
The Time and Trouble
of Selling Your
Used Camera
Before You Buy
a New Camera
WE TAKE TRADES

BEFORE YOU BUY ANY PHOTOGRAPHIC GOODS check our large stock of new and used goods — backed up with knowledgeable personal
SERVICE
ELECTRIC EYE
1006 Broad St. 386-0333
— OPEN —
9 'till 9 Mon.-Fri.
9-5:30 Saturdays
Helping YOU get better pictures is our business

SIMPSONS-SEARS
Headquarters for fine photo finishing and the superb
MINOLTA SRT-101
Simpsons-Sears has 5 photo finishing plans on all popular sizes of Kodacolor film. Fast Service — Satisfaction Guaranteed.
388-9111, Local 203

COLOR PROCESSING
QUICK AND QUALITY GO TOGETHER
At Victoria Photo Supply. Your 12 exposure Kodacolor film processed to sparkling JUMBO prints only $2.99, only two working days! 20 exposures, $4.49. Jumbo reprints, 25c. Bring your next processing order to us — we'll do it better for less!
VICTORIA PHOTO SUPPLY
1015 Douglas Street 385-3458

NEW TOPCON SUPER, 3 lenses and accessories, $400. 382-4967 after 6 p.m.

## 97 FURNITURE

PAY CASH AND SAVE
See Our Ad Under Miscellaneous
PANDORA FURNITURE LTD.
NEW AND USED FURNITURE
1050 PANDORA AVE.
383-6319

KILSHAW'S AUCTIONEERS
Buy — Sell — Appraise
1115 Fort 384-6441

TRANSFERRED. SACRIFICE. Andrew Malcolm oak 6 cushioned chairs and dining room suite, cost $1300, never used, sacrifice, $975. 383-8478 or 592-1064. 2733 Bowker Ave.

MODERN CHESTERFIELD suite, kitchen suite. Phone 383-2771.

MOVING, GREEN BROCADE chesterfield suite with 2 chairs, good condition. $150. 477-6581.

LIVING AND BEDROOM SUITE, bed had radio headboard and new box spring and mattress. 658-5332.

HIDE-A-BED WITH SIMMONS deep sleep mattress. 478-1803.

BEDROOM SUITE. PHONE 592-6647 after 5 p.m.

DROP-ARM LOVE SEAT, GOOD condition, $55. Phone 384-3738.

## 97 FURNITURE

DISPLAY FURNITURE
Top quality Spanish in one of Victoria's best apartment blocks. Clearing at genuine reductions. Call Ken Kenyon, CONTINENTAL HOME SUPPLY, 851 Johnson St., 386-2458.

TRANSFERRED. SACRIFICE new Andrew Malcolm 6-cushion chair; dining room suite, cost $1300, never used, sacrifice, $975; also dark, solid maple table and 4 chairs dining room suite, $150. 383-8478 — 592-1064.

WOODEN KITCHEN SUITE, 3-piece wicker living room suite. Space saving fold-away double bed with mattress, all only four months old. Sale price $375. Call between 5:30 and 8. 592-7467.

LUNDS AUCTIONEERS
WE BUY AND APPRAISE
926 FORT 386-3308

CLEANING
Upholstered furniture and carpets cleaned and demothed, your home. For Free Estimates Call 382-5532
Ambassador Home Service

WE BUY YOUR FURNITURE, household goods, pictures, tools, etc. Best cash prices. 386-0462.

## 98 TV, STEREO, RADIO SALES AND SERVICE

NEW SHIPMENTS JUST ARRIVED
1972
ZENITH, ELECTROHOME, R.C.A.
COLOR SETS
AT NEW LOW PRICES
SERVICE FOR MOST MAKES TV AND STEREO
SALES—SERVICE—RENTALS
KENTS LTD.
742 FORT 383-7104, 383-3513

RENT OR RENT TO OWN
Rent a 1971 color or black and white TV, Zenith or Electrohome: Lowest prices in town.
CITY CENTRE TV
3970 Shelbourne
University Heights Mall
477-6971 658-8385

PHILIPS CASSETTE TAPE recorders. Reg. $69.95, now only $48.95 and you get 6 extra cassettes free. 1-year warranty. Take one on holidays.
ATLAS STEREO CENTRE
764 FORT 385-2712
RADIO AND TV SERVICE

TV RENTALS
Summer Specials from $7 per month
THE BEST TV RENTAL SERVICE
MAIS FURNITURE
1821 Cook 385-2435

YEAR-END CLEARANCE
Of all R.C.A. stereos, black-white and color T.V.s. Hottest prices in town. See the biggest Centennial cake in B.C. at night above Quadra Servicentre, 3514 Quadra 385-6422.

ELECTROHOME STEREO record player, solid state radio, dual turntable, solid oak, walnut finished, Spanish style cabinet by Dealcraft. Excellent condition. Offers. Phone 658-5170 after 7 p.m.

MUST SELL 4 TRACK STEREO tape-recorder, Roberts 1720 — a reel to reel, $200. Lenco B52 turntable, $60. 2 R.SC stereo speakers, $60. 478-7076.

AUTHORIZED PHILIPS DEALER
TV RENTAL, SALES-SERVICE
ELECTRON
100 W. BURNSIDE RD. 383-5432

ENJOY SUPERIOR STEREO sound, 4 RSC duel cone speakers in 2 woodgrain finished boxes. $120 a pair. 386-7894 after 5.

EXCELLENT MODELS. COLOR TV and black and white for rent — BUTLER BROTHERS, 1720 Douglas, 385-3832.

STEREO WORLD
726 YATES ST.
388-7233
SALES AND SERVICE

FLEETWOOD 3-WAY COMbination, 2 years old, excellent condition, $300. 642-3142.

FOR SALE: EXCELLENT CONdition, 21" Phillips console TV. Phone 385-6279.

TASHIBA 8 TRACK CAR stereo, 9 tapes, case, excellent condition, $140. 658-5671, 6-8.

SMALL PORTABLE BLACK AND white TV. New $149. 6 months old, $70. 2538 Government. 385-5860.

19" ZENITH COLOR TV: EXCELlent condition. Quick sale. $300. 478-4500.

HI-FI STEREO AND RADIO, $65. 2538 Government. 385-5860.

SONY TAPE DECK, TC 350. $100. Phone 385-4748.

GRUNDIG 20-BAND AM-FM AND shortwave radio. $185. 382-1307.

21" VIKING TV, IN EXCELLENT working order, $35. 479-7757.

## 99 GROCERIES, MEAT AND PRODUCE

HARVEY'S MEATS

| | |
|---|---|
| Harvey's good potato salad | 45c lb. |
| Assorted cold meats | 69c lb. |
| Hamburger patties 4 or 6 to a pound | 69c lb. |
| Chuck steaks for bar-B-Q | 69c lb. |
| Siced side bacon | 49c lb. |

Freezer Specials
STANDARD SIDES OF BEEF—GUARANTEED TENDER 69c lb.
BUDGET Terms Available
Turn in to our free parking lot while shopping
Closed Wednesdays
HARVEY'S
2709 Quadra St. 383-2031

THE B. WILSON CO. LTD.
MEAT DEPARTMENT
TOP QUALITY
25-lb. variety packs, $19.95, and 50-lb. variety packs, $35.95. Altered to suit you.
TOP RED BRAND BEEF
Fronts 52c, Sides 67c, Hinds 78c
Turkeys, Chickens, Hams
FREE LOCKERS
Budget terms, 100% guaranteed, cut, wrapped and sharp frozen.
Open Monday-Friday, 9-5
536 HERALD ST. 382-3444

VICTORIA MEAT MARKET
S-T-R-E-T-C-H-E-S your food dollar
625 JOHNSON STREET

FRESH PEAS
Packaged or pick your own. 6391 Oldfield Road. 652-2733.

CHERRIES
658-5966

## 99 GROCERIES, MEAT AND PRODUCE

ALBERTA MEAT DISTRIBUTORS LTD.
EXTRA SPECIAL
Steaks, chops, slightly discolored ½ price.
Summer pack, 50 lbs. $33.95
Front quarter beef, cut to barbecue 55c lb.
1811 Cook St. 383-3012

NOTICE "THE WAREHOUSE"
47 SONGHEE RD.
CLOSED FOR 3 DAYS FOR ALTERATION
MON., TUES., WED.
JULY 26, 27, 28
WE WILL BE OPEN THURSDAY, FRIDAY AND SATURDAY WITH REAL HOT SPECIALS. PLEASE SHOP AT: OAKCREST FOODS 3475 QUADRA FOR YOUR SUPPLIES

VICTORIA BAKERY
15 Loaves for $3.15
NEW
Locally made
frozen "BREAD-O"
Bake your own
5 loaves for 89c
822 Yates 382-0221

OKANAGAN CHERRIES, PEACHES, APRICOTS. ALL 39c POUND. STILL A FEW STRAWBERRIES.
MATTICKS FARM
5325 CORDOVA BAY RD.
658-8353

SUPER LOW COST
Canada choice, Canada good, sides of beef 67c lb.; hind quarters 79c lb.; front quarters, 57c lb. 25-lb. meat freezer pack, $22.98.
899 Esquimalt Rd. 382-8196

FIRBANK FARM
1180 ROYAL OAK
Fresh vegetables, eggs and oven ready poultry
Open Daily 9 a.m.-5:30 p.m.

SHOP AT "THE WAREHOUSE"
Wholesale Food Distributors, 47 Songhees Rd., first turn left — 100 ft. past the Johnson St. Bridge. Open daily, 9 to 9; Sat. til 6 p.m.

WESTERN MEATS
"Freezer Meat Specialists"
3553 Happy Valley Road
478-1621 Eves. 478-2820

WILLIAMS QUALITY MEATS
Can. Choice sides of beef, 65c lb.
795 Fort St. 384-1613

BEEF STEAK TOMATOES, 30C lb.; large 18c lb.; small, 10c. lb. 6432 Pat Bay Highway.

CHERRIES FOR SALE. PICK your own. No children. Minimum 5 lbs. per person going into orchard. 790 Haliburton Road.

CHERRIES!
Pick your own, 25c a lb. All day Saturday and Sunday. 577 Doyle Rd., 5300 Block, Old West Road.

CHERRIES
Pick your own. 5016 Wesley Road.

CHERRIES FOR SALE. 40C A lb. picked. 385-2540.

MONTMORENCY SOUR cherries. 25c lb. 652-2394.

CHERRIES, PICK YOUR OWN. 658-5376.

RASPBERRIES. PICK YOUR own. 652-2843.

## 100 MISCELLANEOUS FOR SALE

WE'LL OPEN IT!
Whatever's locked and you can't unlock, PRICE'S Opens quickly without harm to mechanism or finish.
24-HOUR Service
PRICE'S
LOCK and SAFE SHOP
847 Fort St.
384-6221 384-0631

MEL'S MEL'S MEL'S MEL'S
USED SPECIALS

| | |
|---|---|
| —Sea-Breeze hi-fidelity record player and stand | $35.00 |
| —Drop end love seat | $99.50 |
| —5-Piece double dresser bedroom suite | $159.50 |
| —2-Piece foam cushion settee | $150.00 |
| —Philips portable TV | $112.50 |
| —Wringer washer | $59.50 |

many other household items at
MEL'S BARGAINS
823 Pandora Ave. 384-3152
Opposite B.C. Hydro
MEL'S - MEL'S - MEL'S - MEL'S

BETTER-BUY
EVERYDAY LOW PRICES!
Brand new appliances, furniture, TV-stereo, carpeting and good used trade-in items.
BETTER-BUY
HOME FURNISHINGS LTD.
704 View (Downstairs Basement)
Tel. 385-4345

—KANDID KAMERA—
$40 will cover your wedding in beautiful living color. Home, church, reception and studio shots: Don or Dennis, KANDID KAMERA, 1403 Broad, 383-9721.

SPECIAL
Hand mowers, $5. Reconditioned rotary mower, $25 and up.
Sharpening
Rotary reels and hand mowers. Fast reasonable service. Free pickup and delivery. Lo-Cost small engine repairs. Outboards, lawnmowers. 384-9079, 31 Regina Ave.

GOLD CHESTERFIELD WITH chair and coffee tables, dinette set, bedroom suite, vacuum cleaner, kitchen utensils and other household effects. 385-4656.

4'X6' BOX TRAILER, 1500 LB. capacity, 2 groove, 30" V-belt pulley, small boat winch and cable. 3 concrete boat mooring blocks. Offers accepted. 478-2531

EDDY'S USED FURNITURE
Glass, china, books, etc.
414 Craigflower 385-5219
Open Sundays 1-6 p.m.

B.C. ALUMINUM WINDOWS
Any size installed. 479-3232.

ALL BABE'S HONEY IS PURE, organic, and not pasteurized.

## 100 MISCELLANEOUS FOR SALE

STEWART & HUDSON
Building Supply Centre
20% OFF OUR REG. LOW PRICES!
CARPET REMNANTS

| | |
|---|---|
| Turquoise Nylon, 2'6"x10'6" REG. $11.98 | SALE $9.59 |
| Golden Twist 7'x12' REG. $86.55 | SALE $69.19 |
| Golden Shag, 2'6"x10'6" REG. $19.99 | SALE $15.99 |
| Moss Green Shag, 6'x12' REG. $56.95 | SALE $44.49 |
| Brown Gold Nylon, 2'3"x10'6" REG. 17.99 | SALE 14.39 |
| Patterned Ozite 8'3"x12' REG. $76.89 | SALE $61.52 |
| Foam Back In-Out Door 8'6"x12'0" REG. 43.86 | SALE $34.09 |
| Latex Back In-Out Door 7'3"x12' REG. $27.75 | SALE $22.19 |
| Latex Back In-Out Door 4'3"x12' REG. $16.27 | SALE $12.99 |
| Foam Back In-Out Door 3'9"x12' REG. $19.35 | SALE $15.49 |

Latex back-Indoor-outdoor carpet: $2.69 sq. yd (6 decorator colors).
Come and see our large selection of carpeting of every kind! Broadloom as low as $4.29 sq. yd. Indoor-Outdoor low as $2.88 sq. yd. Installation arranged — competitive prices!
SAVE ON 12"x12"
VINYL TILE: 17½c each. Ideal for concrete floors! Compare to 26c quality.
7:30 to 5:30 MON.-SAT. 386-3211
STEWART & HUDSON
400 Gorge Road East

THE TRADERS
(DOWNTOWN STORE)
USED SPECIALS

| | |
|---|---|
| —Large selection chesterfield suites in all styles, as low as | $69.95 |
| —Tapestry love seat with drop arms (makes into bed) in excellent condition. ONLY | $139.95 |
| —Red lounge | $24.95 |
| —Occasional chairs as low as | $8.95 |
| —Fridges starting at | $39.95 |
| —Ranges as low as | 24.95 |
| —McClary Easy wringer washer with timer and pump. ONLY | $69.95 |

THE TRADERS
845 Yates 388-6013

BARGAINS IN NEW, USED, estate, antique, real stone and costume jewellery, wrist and pocket or pendant watches, gifts, glass and crystal ware, TV sets, radios, record players, stylish furniture, rugs, drapes, small household appliances, kitchen and household items, plus much more. Morgen Agencies, formerly 895 Esquimalt Rod., now 831 Fort St., 386-3832.

WALNUT FRAME MIRRORS; 12 crystal glasses; 12 Limoges dinner plates; 12 Royal Worcester service plates; Dresden fruit dishes; firescreen; studio couch; Gendron 4x8 Billiard table; large cast iron barbecue; 4 poster bedroom suite; Duncan Phyffe drop leaf table; walnut bookcase with drawer. 382-2455.

ATLAS ONE-THIRD H.P. SPINdle Shaper. Oil stove fan motor. Oil heater, reflector type, ¼ h.p. motors. Arborite pieces. Tool boxes. Garden tank sprayers. Swirlclean egg washer. Egg baskets. Copper floats, etc., 36" Air King ductless stove hood. Hoppy Transit, etc., etc. 652-1416, 1106 Marchants Road, Brentwood Bay, B.C.

ALL METAL GAS CANS
1 gal., $1.59; 2 gal., $2.19; 3 gal., $3.95; 5 gal., $4.49.
SPENCER'S STORES LTD.
1110 Gov't St. "Downtown"

ONE 4 H.P. BRIGGS AND Stratton gas engine. 8 photo electric sun switches. One hand vacuum cleaner, set of lady's and man's golf clubs and cart. Light fixture and shades. One tripod for camera. 479-4005.

STERLING SILVER TEA SERvice. Teapot; cream jug, sugar bowl and tongs. Fluted melon pattern, gadroon and shell mounted. Hallmarked Sheffield 1900. Excellent condition. $375. Private. Victoria Press, Box 654.

SINGLE BED WITH WHITE headboard, $40; 9x12 Axminster rug, brown with orange and yellow pattern, and underfelt, $65. Oil space heater, complete with tank and stand, $60 offers. 479-5148 mornings.

USED HEARING AIDS
Many makes and models to choose from. In the glasses. Behind the ear. All-in-ear. Some rechangeables, $75 and up. Guaranteed. Qualitone, 319-1207 Douglas, 386-2321.

ROWING MACHINE, $50. MANgel ironer, $35. Hoover washing machine, $95. Bird cage and stand, $10. Lawn mower for heavy cutting, $50. Electric lawn mower, $35. 652-3255.

SINGLE BED (FIRM MATTRESS) $15. Black and white kitchen suite, $20. Large round (blonde) coffee table, $20. Dishes, books, etc. 598-2164.

ONE USED TORO RIDE-ON mower, with bag kit. $150. Excellent condition. At McBrides Service Station, Chemainus 246-3341.

SET OF GOLF CLUBS; BEGINners set of golf clubs; like new, Bell and Howell movie camera; super 8; Underwood 18 typewriter. 385-8675.

KELVINATOR 2-DOOR COPPERtone fridge and matching electric stove, $300. 39" Continental bed and mattress, $12. 4 air mattresses, $2 each. 479-1897.

4 SECTION FULL LENGTH roof rack for Volkswagen bus, never used, $65. Maytag wringer washer, used 2 years, $50, excellent condition. 478-2613.

ELECTRIC STOVE, $20; ELECtric coffee pot, $5; Chinese rug, $20; Singer sewing machine head, $10. 477-5331.

ENGLISH PRAM, GOOD CONdition, $35; white crib, $12; helmsman's boat chair, new, Dumont stereo, 478-5468 or 479-4418.

SUMMER PROP, 22X14, LEFT hand. $75. Utility trailer, 1,500-lb. capacity, $175. Honda 500, $150. 383-7769.

MOVING. MUST SELL. KELVINator washer and dryer. $100. 385-8580.

3 PAIRS MATCHING LINED drapes, good condition, asking $100. 386-7174.

HOUSEHOLD AND STUDY furniture, girl's bicycle tricycle, breeding bird cage. 383-6724.

WHITE PICKET FENCE, APproximately 125 ft. by 3'6" high. In good condition. 383-1094.

ROLL-A-WAY COT, $10; wringer washer, $22. Good condition. 478-6498.

2 DOUBLE BEDS; FIREscreen; high chair, small vanity table, 592-7180.

ATTRACTIVE CONCRETE PATIO screen walling. Free estimates. Casco masonry. 592-4161.

CUSTOM-BUILT TRAILER hitches and truck bumpers from $15. Trailer wiring. 478-3534.

POWER SAW MCCULLOCK: P125. Nearly new. 384-5111.

INDOOR AIR COOLER, $40. 383-2382.

ADMIRAL FRIDGE, $40. 385-0727.

ELECTRIC STOVE, DOUBLE bed, night table. 384-6661.

HOOVER D'IALAMATIC, $45. 383-7870.

LIQUOR BAR, COST $150. WILL sell for $75. 477-8723.

BATHROOM VANITY CABINETS, from $30 up. 598-1892.

LOVE SEAT, $70, ROCKER, $25. Drapes, $15. 478-2884. 477-5662.

18" ELECTRIC ROTARY POWER mower. 2636 Millstream Road.

FRIDGE, $35. 382-0075

NEW ALUMINUM WINDOWS. Offers or swap for ? 479-3909.

ESKIMO PRINT AND SOAP stone carvings. Phone 383-6459.

## 100 MISCELLANEOUS FOR SALE

STOCK TAKING CLEARANCE
furniture and appliances
NEW AND USED
everything
must go at
DRASTICALLY REDUCED PRICES
Example:
Hotel-Motel mattress and Box spring, 54"
Was $149.95
NOW $98.88
ROYAL FURNITURE AND APPLIANCES
"The Bright Red Warehouse"
733 Johnson 388-9021

PAY CASH AND SAVE
Hide-a-beds, single or double size, $149; 2-pce. chesterfield suites, $119 to $259; swivel rockets, $99; 2-pce. converto suites, $159; Armless convertos, $59; Duncan Phyfe drop leaf table and 4 chairs, $89; tea wagon, $79; Cedar chests, $49 and $59; 8-pce. oak dining suite, $269; 5-pce. kitchen sets, $34.50 to $69; 7-pce. kitchen sets, $75 and $99; china cabinets, $59 to $159; Buffets, $17.50 to $159; 3-pce. bedroom suites, $95 to $215; chests of drawers, $19 to $69; dressers, $27.50 to $69; small Viking fridge, $89; Hoover spin dry washer, $95; Wringer washer, $59; vacuum cleaners, $19 to $59; bookshelves, $19.50 to $49.95; desks, $19 to $69. Come in and look around. All prices clearly marked.
PANDORA FURNITURE LTD.
NEW AND USED FURNITURE
1050 Pandora Ave.
383-6319

SPECIAL
WHILE THE HOT WEATHER LASTS
SUMMER CASUAL JACKETS
$12.95
LES PALMER LTD.
714 View 382-2825
Just up from Douglas
Free Parking
View Parkade

GLASS FISH-NET FLOATS
They drifted across the Pacific. If you drift along to where Blanshard ends at 850 Tolmie, you'll find a selection of them at THE ROCKHOUND SHOP. Regular $2 to $35, now sale-priced at 20% OFF. 388-5341.

DEMOLITION SALE
Store. Corner of Douglas and Saanich Rd. Fluorescent lights, ceiling and floor tiles, electrical and plumbing fixtures, hot air furnace and oil tanks. Lumber, doors and windows, 2x12 all lengths. Student desk and chair combination, $3. Starts Monday 8-6.

SUMMER SPECIALS ON ALL refrigerators in stock — check before you buy anything — our prices are real savings for you. BUTLER BROTHERS, 1720 Douglas St. 383-6911.

SACRIFICE NEW $450 BEDroom suite for $295. Dining room suite, 2 rugs, Daveno, Sunbeam electric lawn mower, 3-brush floor polisher. Roll-a-way cot and gossip bench. 478-6414 days, after 6, 384-3666.

MAHOGANY (SOLID) COFFEE table; maple table (antique design); rugs, 9x12, 8x10; "Flite" suitcase (new); kitchen table, chairs, chesterfield. Priced for immediate sale. 386-6654.

GSW EASY AUTOMATIC 2-speed, 3-cycle washer with spiralator and flowing lint filter. Giant 16-lb. tub. Excellent guarantee, now only $299. BUTLER BROTHERS, 1720 Douglas St., 383-6911.

GURNEY STOVE, SPACE heater, oil tank, crib and 4-drawer chest, 54" wood headboard, pair of table lamps. Blonde wig, small girl's bicycle. Rubbermaid cupboard trays. 382-9617.

ELNA SUPERMATIC, $199. Three Singer slant needles from $89. Electric portable with reverse, $29. All machines fully guaranteed for one year. Sawyer Sewing Centre, 840 Fort. 388-6228.

ALUMINUM DOOR, COMPLETE, $25; reel-type mower, $35; mirrored medicine cabinet, $12; dress form, size 34-38, $10, etc. 5490 Alderley.

REFRIGERATOR, STOVE, AUtomatic washer, dryer, upright piano. Good condition. Offers? 383-7457 or 383-0153.

HOOVER CONSTELLATION vacuum cleaner, very little used, $35. Vibrating machine, $20. Bread toaster, $3. 384-8906.

STAMPS. APPROX. 90 EARLY U.S. stamps, 1875 to 1925, $80 all or none. Less than third catalogue. Victoria Press, Box 618.

NEW STARBURST METAL WALL plaque, miscellaneous household items; Lawnmate electric edger and other garden tools. 658-5795.

OILED WALNUT BUFFET; portable TV; dresser; lamp; roll-away cot. Miscellaneous household items. 382-9734.

AMC AIR CONDITIONED, EXcellent condition, $125; small table top stove with oven, ideal for trailer, $5; 2 rugs, $5. 478-2662.

CAMP STOVE AND LANTERN; double air mattress; 2 pieces 2" foam; girl's Mustang bike 383-3753.

12 CU. FT. 2-DOOR FRIDGE, automatic defrost, $65. 384-7813. All Temp.

POOL TABLE, 3½'X7' SLATE top, new felt, and accessories. 382-0944.

CAMP STOVE, COOLER, PUSH mower, '61 Pontiac station wagon, '64 Ford. 479-6383.

PORTABLE LIGHTING PLANT for camper, trailer or small cabin $250 or offer. 384-1432.

ADMIRAL COLOR TV, AS IS; aluminum screen door; greenhouse glass panes. 479-6824.

MOVING, RECLINER, SOFA, bed, bedroom suite, tape recorder, dishes, etc. 388-7100.

TV, ELECTRIC GUITAR, blonde wig, coffee tables, couch and chair, offers. Phone 386-6466.

USED DESKS IN STOCK Phone B and D Office Interiors Ltd. 388-6112.

40" G.E. RANGE, $25. WANTED: spring tooth for 3-point hitch. 479-3438.

UTILITY TRAILER, 4X6 FOOT with canvas cover, $90. 652-2250 evenings.

VICTORIA DINERS' TICKETS, now over $70 in dining value for $7. 382-1510.

HOOVER WASHER-SPIN DRY. $125 or offers. Westinghouse fridge, $40 or offer. 383-2410.

CHROME KITCHEN SET, RUG, washer, desk, cocomatting, bench. 385-7347.

HUB FURNITURE
Buy and sell good used furniture.
715 Johnson 384-6425

GOOD USED APPLIANCES
VAN ISLE VARIETY
945 Kings 384-4336

RACQUET CLUB MEMBERSHIP for sale, $400 plus transfer fee. Phone 382-9916, after 6 p.m.

COMMERCIAL 15" POLISHER — scrubber machine, plus cleaning equipment. 385-4893.

PORTABLE POWER PLANT, 3000 watt, 110 220 AC; reel power mower, 665 Treebank Road.

ELECTRIC FRIDGES AND ranges, $25 up. 2626 Cook, 9-5 only, ask for Art.

GIRLS GOOD CLOTHING FOR school days, 10-14. Very reasonable. 598-2164.

AL'S UTILITY TRAILER, FULLY equipped. 479-3858.

## 100 MISCELLANEOUS FOR SALE

WILKINSON SWORD
Garden Shears

Long handle, flat cut, Reg. $21.95 SALE $16.50
Long handle, vertical cut, Reg. $16.95 SALE $13.95

McCulloch — Lombard
CHAIN SAWS

REPAIRS — PARTS
SHARPENING for most ENGINES and OUTDOOR EQUIPMENT

RECONDITIONED rotaries, from $39.50
2 RECONDITIONED garden tiller, from $79.50
RECONDITIONED reels, from $39.50
1 RECONDITIONED "Rider" $125.00
1-year-old JARI sickle mower $235.00

COLEMAN
Lanterns, Camp Stoves, PARTS and SERVICE

New Mowers
Toro, Davis, Sunbeam, Lawnboy, Merry tillers.

VICTORIA LAWNMOWER HOSPITAL
834 Johnson 386-8338

HOURS: 8 to 5:30
MON. THROUGH SAT.

XXXXXXXXXXXX

EATON'S
WAREHOUSE
STORE
749 VIEW ST.

Remember You Can Budget Charge Through Our Customer's Accounts Office, 3rd. Floor

XXXXXXXXXXXX

COMPARE!

TILLICUM FURNITURE and APPLIANCES
Tillicum at Craigflower
384-1216

Hillside Shopping Centre
382-3331

CENTENNIAL DOLLARS
1971 Uncirculated B.C. Centennial Royal Canadian Mint Dollars in satin-lined presentation case. Send $2.95 (cheque or money order) to S.S. Beaver Kiwanis Club, P.O. Box 863, Victoria, B.C. Orders for 10 or more $2.50 each. Please allow 3 weeks for delivery. Proceeds to Kiwanis Charities.

USED T.V.'S, HI-FI'S FROM $39. Used radios from $7.50. Rabbit ears, $1.49.
SALES—SERVICE—RENTALS
KENTS LTD.
742 FORT 383-7104, 383-3513

McCULLOCH 4-30 CHAIN SAW, completely reconditioned, new chain, $110 or nearest offer. Suffolk Demon reel lawn mower, rebuilt and completely reconditioned by experts. $65 or nearest offer. Can be seen at 367 Irving Rd., 598-4836.

1/3 OFF ALL OUR PLASTIC casting accessories, molds, dyes, lamp frames — only while present stocks last. Save now — these prices will not be repeated. INDUSTRIAL PLASTICS LTD., 2105 Douglas St.

RUGS LOOK "NEW." IT'S SO easy with RUG-MATE Stain removing rug shampoo. Rent electric shampooer for $1.00, plus materials. Clark and Pattison, 760 Bay St. See our ad-under Painters for other supplies.

RECONDITIONED UNDERWOOD TYPEWRITERS
Reg. $149.95. Now $109
PACIFIC BUSINESS EQUIPMENT LTD.
388-5711

JOHN DEERE 3-HP TILLERS $195. 5-h.p. tiller $232. 5-h.p. riding mower $475. 7-h.p. tractor with mower $985. One used reel mower, one used rotary 12-h.p. tractor with sickle bar. Victoria Jeep, Hillside and Rock Bay.

HOURIGAN'S CARPETS AND LINO'S LTD.
715 Pandora 386-2401
Do it yourself. Armstrong shag carpet tile, reg. $8.95. NOW $5.95 per 6 sq. ft. package.

MOVING, WISH TO SELL '59 Renault, 24" Moffatt electric range, hide-a-bed, chair, other miscellaneous items. Call at 584 Gorge Road West evenings or weekends.

WE SERVICE WHAT WE SELL, plus all other makes. Reasonable rates. PATTERSON APPLIANCE SERVICE, Div. of C. Tayler, Ltd., 383-3234.

REMINGTON KARDEX LINDEX stock control and filing systems. Fireproof safe files. Remco Office Systems, 1812 Government St., 385-6796.

GREY TABLE AND 2 CHAIRS, $20. Gibson fridge, $50. Oil stove, $25. Ladder, $5. All excellent shape. Other miscellaneous items. 383-7854.

HUDSON'S TAPE CENTRE
Philips AC/DC cassette recorder, $49.95 with 6 free 1 hour cassettes.
543 Fort at Pandora 382-0923

ALF BECKER AND SONS
See our orbit air mower. It cuts, mulches and cleans in one pass.
2981 Tillicum 384-6414

AIR CONDITIONER WITH WINdow mount kit, 8,000 BTU used 3 seasons, serviced annually. $175. Also window fan, $15. 658-8680.

MILLS PAINT SALES LTD
Vinyl Wallpaper, Reg. $4.15, sale, $2.49 per roll.
3172 Douglas 383-8412

RUG, GREEK WHITE WOOL shag, 6x9 with under cushion. 388-6092.

WESTINGHOUSE WASHER AND dryer, matching pair, excellent condition, $135. 479-3325.

23 CU. FT. FREEZER, OLDER but excellent condition. $100. 479-1989.

MAYTAG PORTABLE DRYER, excellent condition, $125. Various drapes. Offers 383-3457.

GEORGE V 8-PIECE MAHOGany dining room suite, excellent condition. 383-4679.

WHEELCHAIR, GOOD CONDItion, $40. Phone 385-3196.

9X18 TENT, CAR TOP CARRIER. Camp cot. 592-7055.

1/4 H.P. ELECTRIC MOTOR, $5. Phone 479-3909.

DOUBLE CEMENT LAUNDRY tubs, good condition. 479-4145.

3" BELT SANDER, HEAVY duty, $60 or nearest offer. 386-2381.

CCM EXERCISE CYCLE, LIKE new, $50. 598-1901.

PEMBROKE BATH WITH ALL fittings, $42. 592-1325.

ELECTRIC POWER MOWER, $29. 2660 Cadboro Bay Road.

## 100 MISCELLANEOUS FOR SALE

WOODWARD'S
SUMMER CLEARANCE

Reconditioned Power Reel Mowers. Choose from Toro, Savage, Demon, MTD, Atco, Etc.
Priced from $38.88

APPLIANCES

Inglis 16 cu. ft. Frost Free Side by side Fridge-Freezer. DEMO $448
Inglis Top loader Dishwasher. DEMO $244
Hoover spin dry apt. washer USED $100
Westinghouse upright freezer. USED $150
Continental 23 cu. ft. chest freezer. Aluminum liner. $258
Westinghouse wall oven. DEMO $158

FURNITURE

King size mattress and springs on legs $159
5 pc. dinette $49.99

779 PANDORA AVE.
386-3322, Local 216, 219

CLEARANCE OF USED TVs

21" Westinghouse on swivel base $29.95
17" Compact portable TV and stand $29.95
23" Zenith console TV $79.95
23" RCA Victor TV $99.95
23" Fleetwood console with sliding door, smart and modern, 6-month picture tube warranty $159.95
19" Fleetwood color portable. Less than 1 year old $399.95
25" Motorola color TV in top condition. Modern custom crafted wood cabinet $399.95
Portable Viking record player with automatic record changer $29.95

MAIS FURNITURE
1821 Cook 385-2435

THE TRADERS WAREHOUSE
EVERYTHING PRICED TO GO

—one Moffat range, like new $119.95
—one washer and spin dryer, almost new $189.95
—one Kroehler hide-a-bed, good condition $149.95
—one French Provincial arm chair, like new $68
—one French Provincial sofa, excellent condition $149.95
—one Westinghouse fridge, good condition $69.95
—Dining room suite complete with six chairs and 2 leaves, like new $189.95
—Good selection rockers and swivel rockers from $24.95
—Windsor 3-way combination $79.95
—Good selection of used chesterfield suites as low as $49.95

THE TRADERS
715 FINLAYSON 388-6264
(BESIDE MAYFAIR)

DEMO SALE
VIC WEST SCHOOL
760 FRONT ST.
Children's desks, chairs and stools, etc. Black board slate for fireplaces, patio, battleship lino, elect., plumbing fixtures, windows, doors, lumber, used. 3x12, 16' long; 3x10, 26' long. 9 to 9, 7 days week.

PEOPLE'S TRADING POST

Power Lawn Sweeper; Love Seat; Boats and Trailers; Wood Range; Portable T.V.; 50 H.P. Johnson; Oak Sectional Bookcase; Round Oak Table; Twin Bed Set; 50-ton Jack; Burl tables; Duncan Phyfe Suite; 3½ H.P. Viking outboard; Wood Heater; Etc.; Etc.; Etc.;

2510 Trans Canada Highway
478-3933
OPEN SUNDAY, 1-6 p.m.

"THE POST WITH THE MOST"

LANGFORD TRADING POST
865 STATION AVENUE
Home furnishings, collectables. Hours 10:30 - 5, Tuesday to Sunday. Closed Monday.

A.B.C. ELECTRIC — 382-7221
New and rebuilt appliances, Vacuum cleaners, polishers, etc. One-year warranty. Good selection. Reasonable prices. 821 Fort.

INDUSTRIAL ARC WELDER FOR sale. 220 volts, portable, complete with mask, cable and approximately 75 lbs. of assorted welding rods. 382-3340. $150.

RENT WASHER-DRYER OR automatic washer and dryer at BUTLER BROTHERS, 1720 Douglas, 383-6911.

USED CHESTERFIELDS FROM $39.50. Used washers from $59.50. Macdonald Furniture Mart, Pandora and Broad. 383-1171.

AIR CONDITIONER 11,000 B.T.W., automatic, one year old. Cost new $375. Sell for $245. 382-2867, 382-8219.

2 REFRIGERATORS, $50 EACH. One double oven stove, $250. Range, $125. All clean and excellent condition. 386-8618.

GOOD COLLECTION OF INTEResting old objects, perfume bottles and curiosities. Etc. 4024 Saanich Road. 479-7476.

WHIRLPOOL AUTOMATIC washer, like new, $175; Westinghouse dryer, $30; walkie-talkies, new, $100. 382-7459 or 658-5370.

STROLLER, PLAYPEN, CARseat, 2 folding gates, room divider. 385-5993.

CHROME HIGH CHAIR, chrome rocker, $10. 3444 Wascana St. 382-9607.

250 GALLON OIL TANK; PARTS for '53 Pontiac and 1958 Bedford. 479-6403.

GRANDFATHER CLOCK FOR sale. Nearest offer around $200. 479-2881.

NEW POOL TABLE, 8X4, COMplete, $160. Phone 383-0988.

## 103 MISCELLANEOUS WANTED

CASH PAID FOR BROKEN OR good condition used jewellery, watches old gold or silver, clocks, ornaments, glassware, household items, kitchen ware, TV sets, portables, radios, record players, combinations, records, small appliances, furniture, beds, chests of drawers, lamps, rugs, drapes. What have you? 386-3832, 656-2620.

## 103 MISCELLANEOUS WANTED

SPOT CASH
For all good used furniture and appliances.
ROYAL FURNITURE
388-9021

MONEY IN A HURRY
CASH LOANS on tools, guns, musical instruments, cameras. We BUY also WEAPONS, INSTRUMENTS, etc., for READY CASH.
B-J TRADING CENTRE
OPPOSITE Pet Shop
617 Johnson St. Tel. 383-9512

WANTED
Used Car Batteries, 80c Each
Industrial Iron and Metal
383 Tyee 384-6922

—WANTED—
Quality household furnishings, china, glass, etc. By the individual piece or houseful. Thank You
ALLADIN'S COTTAGE LTD.
1857 Island Highway 478-6042
10:00 a.m. to 5:30 p.m.
CLOSED MONDAYS

CASH PAID FOR
— Cameras
— Projectors
— Darkroom supplies
— Anything photographic
ELECTRIC EYE
1006 Broad St. 386-0333

THE SALVATION ARMY
urgently needs your re-useable clothing, furniture and household goods to assist those in need. Family Thrift Stores, Victoria, Sidney and Langford. For pickup call 386-3295.

ABEL TRADING CO.
422 JOHN ST.
No. 1 copper 33c. Brass 20c. Batteries 65c. Rads 23c. Beer bottles 25c doz. We buy and sell local wine bottles. 422 John St. 388-6541.

SCRAP CARS, METALS
Car bodies — Reasonable charges. Complete U.S. Car—we pay $5.00. No. 1 Copper Wire, 36c, car rads up to 26c. Batteries 75c each.
MORRIS GREENE INDSUTRIES
1832 Store St. 385-9703

KILSHAW'S AUCTIONEERS
Buy — Sell — Appraise
1115 Fort 384-6441

FAMILY TRADING LTD.
Cash for furniture, tools, appliances, guns, etc.
731 Goldstream 478-5631
Mon. - Fri. 9 a.m. - 6 p.m.
Sun. 1-5 p.m.

LUNDS AUCTIONEERS
APPRAISE AND BUY FOR CASH
926 FORT 386-3308

BUYING CANADIAN OR FOReign coin collections or accumulations. No lot too large or small. Free appraisal without obligation. 477-3907.

WANTED: OLD TOBACCO, cigarette, cigar tins, badges, medals, collectors items. Newberry's, 837 Fort 383-6541.

SQUARE DEAL BUYS
Copper, Brass, Radiators. Bottles and Jars bought.
383-1221 1126 Hillside 383-1601

GOOD BOOKS ALWAYS BOUGHT
HAUNTED BOOKSHOP
845 Fort 382-1427

WE BUY YOUR FURNITURE household goods, pictures, tools, etc. Best cash prices. 386-0462.

REFRIGERATORS AND freezers bought. 384-7813. All Temp.

WANTED; GRANDFATHER, wall, or mantel clocks. Any condition. 385-5126.

UNWANTED WORKING OR broken T.V.s wanted. Will haul away free. 386-2851.

WANTED: 18-INCH COTTAGE shakes. Days 382-2331, nights 385-5867.

WANTED: SUN CANOPY FOR English baby pram, 21 inches wide. 652-3236.

WANTED: BABY STROLLER IN near-new condition. Reasonable. 385-1714.

WANTED: GOOD USED SERvice station equipment. 386-7707.

LADIES' 3-SPEED BICYCLE Phone 385-6344.

## 109 MISCELLANEOUS TO RENT

RENT TO OWN
New sewing Machine, $2.75 Weekly, $9. monthly.
SAWYER SEWING CENTRES
840 Fort St. 388-6228

## 115 SWAPS

3X9 AUSTRIAN "KAHLES" Scope "Helia S2", for down sleeping bag, or Ridgeline Board and Bag or spotting scope. 386-9374.

1937 AUSTIN MODEL 14, LIcensed, runs well, swap for Jeep, motorcycle or? or sell. 388-9323, 9-5.

1960, 22 H.P. MERCURY OUTboard with controls and tank, swap for drill press, band saw, or? 598-1093.

LOT 25, BLOCK 26, 50X280 ON Savary Island, for self-contained travel trailer. Phone 745-3424, Youbou.

UNSERVICED LOT 50X183 ON Hastings for 17-19 ft. trailer. 477-1959.

NEARLY COMPLETED GYRO glider. Will swap for best radial arm saw. 592-1073.

1-TON DUAL, EXTRA MOTOR. Chemical toilet, propane tanks. Swap or sell. 478-3549.

MCCULLOCH 3.5 H.P. OUTboard for table saw. 384-3879.

1963 CHEV, 4-DOOR, 6, SWAP for small car or $500. 656-4668.

## 117 ANTIQUES

KILSHAW'S
Buy for Cash.
Appraise for all purposes.
1115 Fort 384-6441

TOP CASH PRICES FOR OLD china, glass, silver, paintings, furniture, jewelry, B.C. Indian items, etc. BYGONES ANTIQUES, 1034 Fort. 383-8025.

BUY FOR CASH FROM OLD China Hand or Bank Mans Chinese Jade ring, also cuff links. Private party. Victoria Press, Box 659.

BREAKWATER ANTIQUES, 152 Dallas Rd., open afternoons, weekends, evenings. 383-1033.

ROYAL COPENHAGEN, BING and Grondahl Christmas plates. 1959-1970. 478-5711.

SMALL BUFFET; 3-DRAWER walnut slant top desk. Black walnut desk. Hall table. 382-2455.

LIMOGES 20-PIECE SET. $100. Phone 385-8395 days.

PERSIAN RUG, 9X12, $225, IN good condition. 592-4079.

## 120 GARDEN SUPPLIES

### Fertilizer

CHICKEN MANURE WITH mulch, delivered or you pick up. Also bags. 478-4194.

OLD COW MANURE, NO weeds, 6 yards $25; bag $1. 385-4356.

FREE MANURE, OAKS POULTRY Farm 880 Downey, Sidney 656-2485.

### Plowing, Rotovating and Cultivating

GORDON'S TRACTOR SERVICE cut, rake and bale hay, rotovate, cultivate, level, plow, disc, post holes, top soil, fill, manure. 652-2759.

COOPER'S TRACTOR SERVICE Gardens, yards tractor, rotovated, plowed, cultivated and levelled. Mowing. 382-9316.

CENTRAL SAANICH TRACTOR Rotovate, plow, cult., level, etc. Loader and haying. 652-3306.

C. STARK, ROTOVATING, BRUSH and grass cut, post holes, etc., loading and hauling. 479-3157.

DON'S TRACTOR SERVICE Rotovate, plow, cultivate, mow, loader and truck, blade. 477-3913.

### Seeds, Bulbs, Plants, Trees, Shrubs

WE STILL HAVE GOOD PLANTS for your garden. Some new and rare. Vegetable plants, etc. Pay us a visit. A. Randy, 569 Kenneth St.

## 120 GARDEN SUPPLIES

### Top Soil, Rocks and Fill

FREE FIR HOG FUEL
For gardens, fill, etc. Between 4123 and 4137 Glanford Avenue. Help yourself. 386-6193.

REALLY GOOD TOP SOIL, CONTACT LAYRITZ NURSERIES, 384-6943

FOR SALE: ROCK FROM EXcavation on Cadboro Bay Road.
CLAY FILL
Inquires: Chew Excavating Ltd. 386-7586.

ORGANICALLY FERTILIZED sandy loam top soil, delivered 4 yards, $16, or you pick up. Also bags. 478-4194.

NO. 1 TOP SOIL, CLEAN FILL, blasted rock. O.K. Trucking Co. Ltd., 386-3414.

BEST BLACK CLEAN LOAM soil. 6 yards $23, bag $1.25. 385-4356.

A-1 BLACK TOP SOIL, 10-YD. load, $33. 479-1932.

BEST SCREENED SOIL, WITH fertilizer, 7 yds., $28. 478-3322.

SPECIAL, 1 WEEK ONLY. NO. 1 topsoil, $3.50 yard. C.O.D. 384-9624.

## 125 PETS AND SUPPLIES

POMPANO KENNELS (Reg'd)
Fluffy oriental Shih Tzu male pup. Female boxer puppy, well marked. Miniature and toy poodles. Reg'd, tattooed and vaccinated. Also quality proven dogs for Stud service.
RR No. 3, NANAIMO. PHONE 754-5848

Q-KENNELS
2 Chihuahua Poodle cross. 1 Chihuahua-terrier cross, 2 Fox Terriers, 10 kittens, one monkey, magpie. Ducks, geese and chicks, too. 478-2397.

MINIATURE AND TOY POODLE puppies, black, white or brown. Registered. $65-$150. Terms $25 per month. Stud service available. 743-2493, Duncan.

REGISTERED GREAT DANE pups. Top show stock — Von Riesenhof strain. Order now, they're going fast. Garffdane Kennels. 478-5704.

REGISTERED SAMOYED puppies, females, $65; male $90. First shots. 6-year-old neutered male, offers. 479-6524.

PERSIAN KITTENS
Purebred cream male, healthy and very affectionate. $50. 479-7591.

"Q" KENNELS
QUANDELLA KENNELS REopened for boarding of all pets. 478-2397.

GRAY PUREBRED POODLE for sale, male, had shots, been neutered. Best offer. Phone 388-4972, 10-12 a.m., 6-9 p.m.

TROYLING TOY POODLES have for sale black and apricot puppies. Dogs at stud — all colours. Phone 479-2097.

TOY POODLES, EXCELLENT bargain. Reduced price. Must sell. Shots. Weekends or evenings. 479-4071.

CLEAN SHEDLESS PUREBRED American apricot toy Poodle, registered. 477-2485.

SEALPOINT SIAMESE KITTENS. Registered stock, $35. 598-5671 after 6.

DOGS BOARDED. AL-AN KENnels. Registered. A. V. Andersen, Munn Rd. Phone 479-5510.

FREE TO GOOD HOME, 4 month-old female part Border-Collie. 592-1677.

OPENING JULY 31ST. BARKERS Pet Shop and Pet Beauty Parlour. 615 Yates St.

2 REGISTERED FEMALE GERman Shepherd pups, $50 if spayed. 656-3392.

REGISTERED SHOW-TYPE Maltese puppies. Beautiful dispositions. Ready now. 383-0127.

SIAMESE BURMESE KITTENS, male, black or grey, $5. 652-2250, evenings.

YOUNG FEMALE SPANIEL, good with children, needs country home. 478-3255.

BEAUTIFUL SIAMESE SEALpoint kittens. $15 each. Phone 652-3361.

3 MALE PUPS, GERMAN Shepherd and Malmute cross. 6 weeks old. $15 each. 388-9425.

CHIHUAHUA-TERRIER PUPpies, very good with children, $35. 386-2564.

EXCLUSIVE BOARDING, SMALL dogs and cats. Phone afternoons, McCoy, 479-7301.

REGISTERED ENGLISH cocker spaniel puppies, male and female, black. 386-1558.

2 PUREBRED SIAMESE kittens, one male, one female, $8 each. 388-4715.

CAIRN TERRIERS OF MELITA. Raymond at Snelling. 479-2686.

FLUFFY KITTENS, FREE. 384-1541.

MALE SAMOYED, 2 YEARS old, $60. 382-4587.

RABBITS FOR PETS OR MEAT. All ages. Bred does. 652-3361.

PART POODLE PUPPIES, $20. 388-9480.

BLUEPOINT SIAMESE KITtens, $15. 477-5190.

IRISH SETTER CROSS PUPPIES for sale. $15. 479-3467.

GERMAN SHORT-HAIR POINTER pup, good hunting stock. 383-6505.

SIAMESE KITTENS, $10
382-8497

HEATHERBELLE SCOTTISH Terrier puppies. Phone 479-2651.

GERMAN SHEPHERD PUPPIES for sale. Phone 386-6436.

PUG PUPPIES, ALSO 2 PEKINgese Pups. Cobble Hill. 743-2701.

FREE KITTENS TO GOOD home. 385-3627.

## 127 CHICKS, POULTRY, HATCHING EGGS, SUPPLIES

SILVER SPANGLED HAMBURGS Beautiful young prize rooster and 6-10 week old cockerels for show or pets. Make your hens happy and get one of these "great speckled birds." 652-2531 evenings.

R.I.R. XL.S. 8 WEEK PULLETS, $1.75 each, 11 only, week old ducklings. 478-1975.

A FEW GOOD BLACK HAMburgs cages for your animals. 478-3310.

SIDNEY DUCK FARM
R.R. No. 2 Sidney, B.C. 656-4412

FOR SALE, BLACK COCHIN bantam rooster. 656-1842.

## 128 LIVESTOCK, SUPPLIES, EVENTS

3-YEAR-OLD APALOOSA GELDing. Good trail horse. High colors. Kanata ponies, good sizes and colors. Best disposition. Lots of action for your buggy. 478-3310.

VICTORIA RIDING ACADEMY Summer Horse Show will be held on Saturday, August 7, 1971, commencing at 10 a.m., Hunter and Jumper Show.

EXCELLENT CHILDREN'S horse, 10-year-old mare. 15.3 hands. $225. Phone 385-2945, after 5 p.m.

THE ISLAND'S LARGEST TACK SHOP
BUCKERFIELD'S LTD.
506 Pandora Ave. 384-7181

GENTLE, ATTRACTIVE, 12-hand Welsh Buckskin mare with registered half-Arab colt at foot, $500. 386-0566.

6-YEAR-OLD ROAN GELDING, 16 hands, hunter type, trained English and Western. Phone 748-1717, Duncan.

FRIENDLY WHITE GELDING. 12 years old. Experienced rider only. 478-2504.

REGISTERED THOROUGHBRED gelding, 16 hands. Potential hunter. 477-5538.

FLASHY PINTO FILLY, 3 years, 15.2 hands, cross-country potential, $300. 386-0566.

15-MONTH HOLSTEIN STEER; 15-month purebred shorthorn heifer. Best offer. 652-2155.

4-YEAR-OLD THOROUGHBRED gelding. Phone L. R. Masters, 479-4598.

MAINLAND GRASS MIX AND alphalpha first cut hay, $54 a ton. Call 658-5241.

WE BOARD HORSES IN Metchosin area. Reasonable rates. Phone 478-7005.

## 128 LIVESTOCK, SUPPLIES, EVENTS

5-YEAR-OLD SHETLAND MARE. Complete with tack. Good with children. $200. 479-6013.

1 RAM, 2½ YEARS OLD, $35
479-7384

EXPERIENCED GIRL DESIRES stable job. 652-2480.

9-YEAR-OLD REGISTERED ½ Arab gelding. 592-0972.

HAY FOR SALE. ALSO GOATS. 656-4192.

GOOD WEANER PIGS FOR sale. 652-2314.

WEANER PIGS AND BRED sows. 479-6403.

5-MONTH OLD SAANEN GOAT. Phone 478-2653.

GOOD BALED HAY. $35 TON. IN the field. 652-1519.

## 130 HEAVY EQUIPMENT AND MACHINERY

CASE 580
Loader and backhoe, factory cab, O. and P.
$8000

CASE 580
with loader and 16-ft. backhoe.
$7900

CASE 530
with loader and backhoe.
$5000

BUTLER BROTHERS
Keating Cross Rd.
652-1121 Eves. 479-7481

JOHN DEERE 920 DIESEL tractor, new $4195. Also, good stock of garden tillers and mowers. Victoria Jeep, Hillside at Rock Bay.

## 135 FARM IMPLEMENTS

JOHN DEERE P.T.O. Windrower conditioner. Like new. $1750
Case 430 Diesel tractor with rotary mower. Both in like new condition. $3750

BUTLER BROTHERS
Keating Cross Rd.
652-1121 Eves. 479-7481

## 150 CARS FOR SALE

— HORWOOD MAZDA —

1971 VOLKSWAGEN Super Beetle, radio, yellow. Save on this nearly new unit. ONLY $2195

1971 MAZDA 1800 station wagon, radio, only 3000 miles. Save, Balance of new car warranty.

1970 MAZDA station wagon, 4-door model. Reclining seats. ONLY $2345

1969 DATSUN 510 station wagon. Yellow, black interior. ONLY $2195

1969 PLYMOUTH Fury, V-8 automatic, power steering and power brakes, radio. ONLY $2395

1969 MGB—GT. Wire wheels, hard to find model. ONLY $2695

1968 RAMBLER sedan, automatic, one owner. ONLY $1495

1968 FORD LTD. Country Squire 9-passenger station wagon, wood trim. All power. ONLY $3595

1968 MUSTANG G.S. Fastback, 4-speed, 390 V-8, one owner. ONLY $2195

1965 AUSTIN A-60 station wagon. ONLY $895

1965 CORVAIR Monza 2-door hardtop, 4-speed. ONLY $1095

1965 BEAUMONT sedan, V-8 automatic, radio, power brakes and steering. Only 39,000 miles. ONLY $1395

1965 MORRIS 1100 4-door sedan. One owner. ONLY $895

SPECIAL

1965 PONTIAC Parisienne convertible. New top, V-8 automatic, Electric glass. ONLY $995

1963 MORRIS 1100 sedan. ONLY $695

1962 MERCEDES Benz 220 sedan. Tested. ONLY $695

Open Till 9 p.m.

—HORWOOD MAZDA—
385-1451
Johnson and Blanshard

1965 DODGE POLARA DE LUXE 4-door sedan, 318. Excellent condition with rebuilt engine. Power steering, power brakes. Automatic, radio, good rubber. Recently tested. Sacrifice at $750 or best offer. 598-4783.

COUNTRY SQUIRE 67, 9-passenger wagon, a rare one. 44,000 miles, 390 motor. Red and imitation wood. $2,500 or offers. 383-0153 or 383-7457.

TRANSFERRED
Must sell both of our truly immaculate automobiles. 1969 Grand Prix, offers. 1968 Austin, $1295 or nearest offer. 477-8784.

1963 FALCON STANDARD 6, white with red interior, 18,000 miles on new motor. $675 or near offer. Phone 383-0209, evenings and weekend.

1963 MERCURY 4-DOOR HARDtop, A-1 mechanically, need body work. Power steering, brakes, windows, automatic, radio, good rubber, only $250. 479-7588.

1968 DODGE DART CONVERtible. Like new, 1-owner, 3-year warranty left. 10,000 miles. $2400. Call 592-0632 after 5 p.m.

'69 CHEVELLE 2-DOOR HARDtop, V-8 automatic, power steering, radio, $2595. Trades and terms available. Cadboro Bay Motors. 477-2102.

FOR SALE, 1965 THUNDERbird, 2-door hardtop, immaculate condition. 209 Gottlier Place, 478-5327.

'63 FAIRLANE 500, 2-DOOR hardtop New paint. Extras. Must be seen. $525 or best offer. 478-5468.

AIR CONDITIONING, 22,000 miles, '68 Ambassador, 2-door hardtop. Power brakes, power steering. 477-4718.

## 150 CARS FOR SALE

SUBURBAN
N
O
R
T
H
ON DOUGLAS

VICTORIA'S FORD CORTINA HEADQUARTERS!!!

1971
Cortina GT 2-door demonstrator.
$2389

1970
METEOR 4-door sedan, V-8 automatic, power steering, power brakes, radio.
$2975

1970
MARQUIS 4-door hardtop, V-8 automatic, power steering, power brakes, radio.
$3888

1969
MONTEGO 4-door sedan, V-8 automatic, power steering, radio.
$2577

1968
PLYMOUTH FURY 2-door hardtop, V-8 automatic, power steering, power brakes, power windows, radio.
$2045

1967
FORD GALAXIE XL 2-door hardtop, V-8 automatic, power steering, power brakes, radio.
$1788

STATION WAGONS!!!

1970
LTD station wagon, V-8 automatic, power steering, power brakes, radio. 10-passenger.
$4422

1969
COLONY PARK station wagon, V-8 automatic, power steering, power brakes, radio, 10 passenger.
$3250

1968
LTD SQUIRE 390 V-8 automatic, power steering, power brakes, radio.
$3100

IMPORTS!!!

1970
MAVERICK 6 automatic, radio.
$2477

1970
TOYOTA MK II 1900 2-door hardtop.
$2240

1969
CORTINA 1600 De luxe automatic, only 5000 miles.
$2217

1969
VIVA or '69 EPIC, Your Choice.
$1322

1969
DATSUN station wagon 510.
$1688

TRUCKS!!!

1968
GMC ¾-ton V-8 automatic, power steering, power brakes, radio.
$2927

1967
MERC ½-ton, V-8, 4-speed.
$1777

We Have In Stock For Your Selection

Over 100 Canadian Cars
Over 80 ¾ton Trucks
Over 40 Imports

COME IN and WRITE YOUR OWN DEAL TODAY.

WIDE OPEN TIL 10 P.M.
3377 DOUGLAS ST.
386-6131

## 150 CARS FOR SALE

NATIONAL
CHRYSLER
DODGE

BOTH SIDES OF THE 800 BLOCK YATES ST.
384-8174
Open 'Til 9 P.M.

DEPENDABLE USED CARS

"DODGE COLTS"
Built in Japan
By Mitsubishi
4-door sedans with all these features

1—Reclining bucket seats.
2—1600 cc — 100 h.p. motor.
3—Front disc brakes.
4—De luxe wheel covers.
5—Car door opening warning lights.
6—Bumper guards.

ONLY $2297

VICTORIA'S LOWEST PRICES

1964 DODGE Polara 2-door hardtop, V-8 automatic, custom radio, power steering. ONLY $695

1970 DODGE Monaco 2-door hardtop, 383, V-8 automatic, power steering and brakes, custom radio, rear seat speaker, rear window defogger. De luxe vinyl interior. Remote control mirror, etc., etc. ONLY $3495

1969 SUNBEAM Arrow station wagon, grey with red vinyl bucket seats, custom radio, automatic transmission. ONLY $1895

1963 CHEVROLET 4-door sedan, 6 cylinder. Good transportation. ONLY $495

1970 DODGE Coronet 2-door hardtop, automatic, power steering, custom radio, de luxe vinyl interior. Bal. of warranty. ONLY $2995

1969 PLYMOUTH Fury 4-door sedan, 318, V-8 automatic, power steering, custom radio, one owner. ONLY $1995

STATION WAGONS

1965 FALCON Futura 4-door wagon, 289 V-8, automatic transmission, custom radio. ONLY $1095

1966 INTERNATIONAL 6 passenger, 4-door panel. 4-speed transmission. Custom radio. ONLY $895

NATIONAL CHRYSLER DODGE
819 Yates St.
384-8174

1969 OLDS CUTLASS SURPEME
Finished in a beautiful Ermine white with matching red bucket seats. Fully equipped with V-8 automatic. Power steering, power brakes and radio. Premium hard to find unit.

Remember at METRO all reasonable offers accepted.

METRO TOYOTA LTD.
624 Finlayson
386-3516

1969 MUSTANG GRANDE
Fully equipped with V-8, automatic, power steering, power brakes. Radio with stereo tape deck. Mint condition. Balance of factory warranty available.

Remember at METRO all reasonable offers accepted.

METRO TOYOTA LTD.
624 Finlayson
386-3516

1967 CUTLASS 2-DOOR HARDtop, radio, power steering, new paint. 900 Easter Ed., 385-7436.

'62 PONTIAC GRAND PRIX, 389 automatic, 2-door hardtop, bucket seats, offers. 386-3889.

1962 FORD 390. BLOWN TRANSmission. $90. Phone 386-0757.

1964 ACADIAN, EXCELLENT condition. 592-9481.

'62 CHRYSLER, 2-DOOR HARDtop, $350. 384-8864.

## 150 CARS FOR SALE

D
O
U
G
L
A
S
VOLKSWAGEN

YOUR LARGEST VOLKSWAGEN DEALER ON THE ISLAND

"SAVE" "SAVE" "SAVE"

SPECIAL SALE PRICES
one one-owner units
Prices Effective Until Monday 9 a.m. Only

"DON'T MISS THIS ONE"

1971 FIRENZA SL. Station wagon. 3400 miles. ONLY $2295

1970 VOLKSWAGEN 411 sedan, 18,000 miles, Radio, etc. One owner. ONLY $2895

1969 CAMARO 2-door hardtop, automatic, radio, one owner. ONLY $2395

1969 VALIANT V-100 2-door, automatic, radio, one owner. ONLY $1695

1969 AUSTIN American. 16,000 miles, one owner. ONLY $1495

1969 EPIC SL Tudor. Low miles. One owner. ONLY $1195

1968 CHEVELLE Malibu sedan, automatic, radio, one owner. ONLY $1795

1968 VAUXHALL Victor wagon, radio. One owner. ONLY $1595

1968 METEOR Montcalm 2-door hardtop, V-8 automatic, power steering, power brakes, radio, vinyl top. One owner. ONLY $2195

1967 ACADIAN Beaumont sedan, V-8 automatic, radio. One owner. ONLY $1795

1967 FORD Galaxie XL 2-door hardtop. V-8, radio. Floor shift, one owner. ONLY $1995

PRICE SPECIALS
TOP TRANSPORTATION

1968 DATSUN 1600 sedan. ONLY $1395

1967 MUSTANG Fastback, V-8 automatic, power steering, power brakes, radio. ONLY $2095

1966 COMET 2-door sedan, 6 cylinder, automatic, radio. ONLY $1095

1966 COMET Capri 2-door hardtop, 6 cylinder, automatic, radio. ONLY $1295

1965 CHEV Impala SS 2-door hardtop, 327 V-8 automatic, power steering, power brakes, radio, air conditioning. ONLY $1295

1965 FORD Galaxie 2d-oor sedan, V-8 automatic, radio. ONLY $995

1965 VIVA 2-door, radio, exceptionally clean. ONLY $995

1965 VALIANT V200 2-door hardtop, 6 cylinder, automatic, radio. ONLY $1295

1965 T-BIRD 2-door hardtop, loaded, sharp red. ONLY $1995

1963 COMET Villager wagon, rebuilt 6 cylinder, automatic, radio. ONLY $895

PLUS MANY MORE
Complete Selection of Used VW's all models
(5) used campers in stock 68-71

3329 DOUGLAS ST.
388-5466
Open 9 'til 9

1966 VAUXHALL VIVA
2-door sedan, dark green with beige leatherette interior, bucket seats, custom radio. A good sound economical car for only
$788

BRIAN HOLLEY MOTORS
3319 Douglas at Cloverdale
Phone 384-1161

BMW SALES AND SERVICE

1963 FLACON Conv., radio, 6 cyl. 4-speed $695
1963 VW, Radio $395
1969 VIVA 4-speed $1695
1969 MG Midget $1595

Bavarian Auto Ltd.,
1750 Government
386-1515

1963 VOLKSWAGEN 1500, GOOD condition. Must sell! $800 or offers. 477-1725, after 5 p.m.

'67 CORTINA 20,000 MILES EXcellent condition. Phone 477-5010.

## 150 CARS FOR SALE

—McCALLUM MOTORS
—DATSUN — VOLVO—

1969 AUSTIN MINI, Michelin tires, with tachometer and radio. Reduced for quick sale. ONLY $1043

1969 VOLKSWAGEN, Only 9,000 1-owner miles. Priced to sell. ONLY $1745

1967 MUSTANG 2 door Hardtop V-8 4-speed transmission, radio, vinyl roof. This is a very clean car with four brand new tires. ONLY $1995

1967 MERCURY Montclair 2 door hardtop. In mint condition. This unit has power brakes, steering and automatic and radio. Has to be seen. Only $1795

1963 CHEVROLET 2-door hardtop. Top of the line Impala and goodies and automatic too. ONLY $895

1965 VALIANT convertible. Summer is come and gone so buy this one now at winter prices. ONLY $1095

OVER 40 MORE CLEAN TRADES TO CHOOSE FROM

McCALLUM MOTORS
—DATSUN — VOLVO—
It Pays to "TAKE a LOOK" at YATES and COOK
386-6168

1968 TRIUMPH
Spitfire Sport convertible. Gleaming new white exterior, black leatherette bucket seats, wire wheels, custom radio, all for only
$1595

BRIAN HOLLEY MOTORS
3319 Douglas at Cloverdale
Phone 384-1161

1965 CHEV S.S. Hardtop. Fully equipped with V-8 automatic, power steering, power brakes, radio, bucket seats and console. Fully reconditioned and safety checked for your protection.

Remember at METRO no reasonable offer refused.

METRO TOYOTA LTD.
624 Finlayson
386-3516

1961 MERCEDES-BENZ
220 sedan, silver grey with red leather interior. This durable car has, lots of luxury driving left and can be yours for only
$880

BRIAN HOLLEY MOTORS
3319 Douglas at Cloverdale
Phone 384-1161

'71 V.W., '71 CHEV ¾ P.U.; '59 Meteor "500" sedan; '68 Falcon Futura S.P. coupe; '68 Chev ½-ton; '67 Canso V-8; '65 Chev 1-ton panel; '63 Buick; '51 Chev 1-ton.
LES BLOW'S
(BRITISH MOTORS)
2940 DOUGLAS STREET
PHONE 384-7843

1962 STUDEBAKER 4-DOOR station wagon, black with red interior, V-8 automatic, good running condition, inspected until 1972. $250. Phone 477-2232.

PULL YOUR BOAT, CAR OR trailer. An ideal family car, 1959 Meteor V-8, perfect mechanical condition. $250. 477-4210.

9 PASSENGER
1965 Pontiac wagon, V-8, automatic, power steering and brakes, radio, very clean. 383-1931.

1969 PLYMOUTH FURY 383. High performance. Immaculate condition. Reasonable offer. 598-4824.

1969 DODGE SUPER BEE, metallic green, 426 hemi, 4-speed, functional hood scoops, $2850 or best offer. 385-2924.

1967 CHEV IMPALA 2-DOOR hardtop, V-8 automatic, equipped, asking $1,650. 388-7966.

1967, 4-DOOR FORD FAIRLANE, good mechanical condition. Call Walter Mager, 388-6653.

1968 TOYOTA CORONA 4-DOOR, standard, good condition. Offers. 656-4392.

'55 CHEV HARDTOP, 327, HURST Syn. 3-speed, E.T. mags, $450. 382-4587 after 5:30 p.m.

'68 CAMARO 2-DOOR SPORTS, 'vet equipped. Asking $2500. 384-0348, after 6:30.

1965 VAUXHALL VIVA, RADIO, excellent condition, $750. 598-4758, 920 Falkland.

MUST SELL, CONVERTIBLE, 1966 Pontiac Parisienne, good condition. Call 656-2614.

'62 FORD ANGLIA, YELLOW with black stripe, very good condition. 479-5694.

'59 GMC ½-TON, GOOD CONDItion, tested, needs paint. 479-6503. $350.

'64 PONTIAC LAURENTIAN wagon, V-8, automatic, immaculate inside and out. 386-7707.

'64 FALCON CONVERTIBLE, very good condition, V-8, automatic, radio. 477-4819.

1956 MONARCH CUSTOM. Immaculate condition. Must be seen. Offers. 384-8506.

## 150 CARS FOR SALE

ENSIGN
CHRYSLER PLYMOUTH
DOWNTOWN
YATES AT COOK

CHOOSE FROM OVER
75 USED
CARS AND TRUCKS
AT
SALE PRICE

1965 MUSTANG 2-door hardtop, V-8 motor, automatic, power steering, radio, bucket seats.
Stock No. 8287.
SALE PRICE $1595
No Down Payment
$57 for 36 Mths.

1967 MUSTANG 2-door hardtop, bucket seats, radio, floor shift.
Stock No. 8221.
SALE PRICE $1695
No Down Payment
$60 for 36 Mths.

1967 DODGE Dart 2-door hardtop, V-8 motor, automatic, radio, vinyl seats.
Stock No. 8273.
SALE PRICE $1895
No Down Payment
$67 for 36 Mths.

1967 COUGAR, 6.5 Litre, 2-door hardtop, big V-8 motor, automatic, power steering, radio, bucket seats, vinyl roof.
Stock No. 8262.
SALE PRICE $2295
No Down Payment
$80 for 36 Mths.

1968 BEAUMONT Custom 2-door hardtop, V-8 motor, automatic, radio.
Stock No. 8272.
SALE PRICE $1995
No Down Payment
$70 for 36 Mths.

1968 MUSTANG 2-door hardtop, V-8 motor, automatic, power steering, radio, bucket seats, vinyl roof.
Stock No. 11232.
SALE PRICE $2295
No Down Payment
$80 for 36 Mths.

1968 DODGE Super Bee 2-door hardtop, 383 Magnum V-8 motor, automatic, radio.
Stock No. 8269.
SALE PRICE $2895
No Down Payment
$101 for 36 Mths.

1969 MERCURY Montego 2-door hardtop, V-8 motor, automatic, power steering, power disc brakes, radio, chrome road wheels.
Stock No. 8230.
SALE PRICE $2995
No Down Payment
$105 for 36 Mths.

1969 FORD LTD 4-door hardtop, V-8 motor, automatic, power steering, power disc brakes, radio, vinyl roof.
Stock No. 8231.
SALE PRICE $3395
No Down Payment
$120 for 36 Mths.

1971 PLYMOUTH Satellite Sebring 2-door hardtop, V-8 motor, automatic, radio.
Stock No. 8281.
SALE PRICE $3595
No Down Payment
$126 for 36 Mths.

ENSIGN
CHRYSLER PLYMOUTH
DOWNTOWN
YATES at COOK
OPEN
WEEKDAYS
TILL 9 P.M.
386-2411

## 150 CARS FOR SALE

ENSIGN
CHRYSLER-PLYMOUTH
DOWNTOWN
YATES AT COOK

CHOOSE FROM OVER
75 USED
CARS AND TRUCKS
AT
SALE PRICE

1964 Pontiac Parisienne 2-door hardtop, V-8 motor, 4-speed transmission, radio.
Stock No. 13464.
SALE PRICE $995
No Down Payment
$42 for 30 Mths.

1965 METEOR Montcalm convertible, V-8 motor, 4-speed transmission, radio power steering.
Stock No. 90841.
SALE PRICE $1395
No Down Payment
$50 for 36 Mths.

1965 CHRYSLER 300 2-door hardtop, V-8 motor, automatic, power steering, power brakes, radio.
Stock No. 70092.
SALE PRICE $1295
No Down Payment
$44 for 36 Mths.

1966 PONTIAC Parisienne 2-door hardtop, V-8 motor, automatic, power steering, power brakes, radio.
Stock No. 11082.
SALE PRICE $1595
No Down Payment
$57 for 36 Mths.

1967 Plymouth V.I.P. 4-door hardtop, V-8 motor, automatic, power steering, power brakes, vinyl seats, power windows, radio.
Stock No. 70292.
SALE PRICE $1895
No Down Payment
$57 for 36 Mths.

1968 CHRYSLER 300 2-door hardtop, 440 V-8 motor, automatic, power steering, power brakes, radio, bucket seats, vinyl roof.
Stock No. 82231.
SALE PRICE $2995
No Down Payment
$105 for 36 Mths.

1969 Plymouth Fury II 2-door hardtop, V-8 motor, automatic, power steering, radio.
Stock No. 8286.
SALE PRICE $2595
No Down Payment
$91 for 36 Mths.

1969 BUICK Electra 4-door sedan, V-8 motor, automatic, power steering, power brakes, power seats, vinyl roof, radio.
Stock No. 11471.
SALE PRICE $3595
No Down Payment
$126 for 36 Mths.

1969 RAMBLER Ambassador 4-door station wagon. Factory air conditioning, V-8 motor, automatic, power steering, power brakes, roof rack.
Stock No. 8229.
SALE PRICE $2995
No Down Payment
$105 for 36 Mths.

1970 VALIANT V-100 4-door sedan, Slant 6 motor, automatic, radio.
Stock No. 10411.
SALE PRICE $2295
No Down Payment
$80 for 36 Mths.

ENSIGN
CHRYSLER-PLYMOUTH
DOWNTOWN
YATES at COOK
OPEN
WEEKDAYS
TILL 9 P.M.
386-2411

## 150 CARS FOR SALE

S & H
USED CAR VALUES
FROM
SAUNDERS & HITCHMAN

1968 AUSTIN Mini, low mileage.
ONLY $995

1965 MERCURY Montcalm 4-door sedan, automatic, radio.
ONLY $1295

1969 TOYOTA Corona, one owner.
ONLY $1695

1967 TOYOTA Corona, a really nice one for
ONLY $1295

1970 CORTINA station wagon, automatic. Only 6,000 miles.
ONLY $2395

1966 CHEVELLE 4-door hardtop.
ONLY $1295

1962 MG 1600 Roadster Mark II, with radio.
ONLY $595

1964 VOLKSWAGEN
ONLY $695

1961 VOLKSWAGEN
ONLY $495

1968 CORTINA GT, 1 owner, low mileage.
ONLY $1795

1968 FORD Galaxie 2-door hardtop, V-8, power steering, power brakes, radio.
ONLY $1395

SAUNDERS & HITCHMAN
FOR TOYOTA
2040 Cadboro Bay Rd. at Foul Bay Rd.
592-2471

XXXXXXXXXXXXXXXX
PETER POLLEN
FORD
XXXXXXXXXXXXXXXX

WHERE YOU
BUY WITH
CONFIDENCE

Over 60 Premium
Reconditioned Cars
and trades to
choose from

ALL SOLD WITH
7 DAY
MONEY BACK
GUARANTEE

PETER POLLEN
FORD
1060 Yates St. — 384-1144

1964 VOLKSWAGEN 1500

2-door sedan, custom radio, gas heater. Compare our price and buy this reliable car for only

$799

BRIAN HOLLEY MOTORS
3319 Douglas at Cloverdale
Phone 384-1161

1962 ACADIAN WAGON, GOOD condition. Automatic, $450. 1958 Karmann Ghia, $395. 1962 Triumph coupe, dual carbs, 4 speed, $450. 1962 Rambler Classic automatic, very clean, $350. 1960 Rambler wagon, $125. Haldin Motors, 1500 Blanshard, 384-6713, formerly Houston Motors.

A REAL BEAUTY
1961 Oldsmobile sedan, 312 cu. in. Power steering, brakes. Radio. Factory air conditioning. Tested 'til 1972. $450 or best offer. 477-6395.

FULLY RESTORED 1931 MODEL A Ford, will sell to highest bidder. 1952 Buick, mint condition, motor needs top and overhaul, $75. Both cars tested. 477-8723, 3876 Cedar Hill X-Road.

1958 VW CAMPER, EQUIPPED for camping. Good condition. $595. Also 14' runabout boat and trailer, windshield, steering and controls, 18 h.p. Johnson, $550. To view, 312 Chester. 384-4416.

1960 CADILLAC SEDAN DE Ville. This car is in mint condition. Must be seen to be appreciated. $995. Pat Allester, Chemainus, 246-3696.

'69 BARRACUDA, V-8 AUTOmatic, power steering and brakes, bucket seats, radio, 16,000 miles. $2495, no trade. 384-9495, after 6 p.m.

MECHANIC'S SPECIAL — 1963 6-cylinder Ford standard sedan, mechanically sound, sitting around for a couple of years, best offer. For view, 3845 Cadboro Bay.

'69 PLYMOUTH FURY III CONvertible. Power steering, brakes. Automatic. 19,000 miles. Will consider trades. 478-4909.

1964 BUICK LE SABRE 8 cylinder automatic, power steering and brakes. Good condition. 592-4540.

FORD GALAXIE 1960, CLEAN car in top shape, new brakes, $275. Also Buick 1951, $150. 1350 Bay Street.

'64 DODGE, 2-DOOR HARDTOP, 318 automatic, radio, stereo, power brakes, $900. Can be seen at 1515 Vining. 384-2804.

1956 DODGE CUSTOM ROYAL, top condition, automatic, power steering, tested recently, $250. 385-2252.

1956 PONTIAC, AUTOMATIC. V-8, 4-door. Good transportation. $185 or nearest offer. Contact Deighton's Service. 383-8842.

'64 AUSTIN 1100. VERY GOOD condition, $475 or best offer. 384-5628.

1961 ENVOY STATION WAGON, 19,000 miles, good shape, $350 or offers. 592-9853.

1969 DATSUN SPORT, GOOD condition, radio, tape deck. $1900 or offers. 385-0174.

1967 COUGAR XR7, EXCELLENT condition. 388-9632, after 6, 385-5847.

1971 ACADIAN V8 STANDARD. Bucket seats. Vinyl roof. 3600 miles. 477-8854.

1963 PONTIAC 2-DOOR, STANdard 6, tested till June 1972, $500 or best offer. 652-2480.

'63 PONTIAC EXCELLENT mechanical condition, new tires, 58,000 miles. 592-7504.

1965 MERCURY PARKLANE 4-door hardtop, reasonably priced. 382-6351.

1963 MERCURY METEOR H.T. 260 V-8. Standard, 1-owner. Open to reasonable offers. 478-4909.

1965 VIVA. MOVING. MUST sell! $400. 383-9529, after 5 p.m.

1958 ZEPHYR, GOOD CONDItion, $250. 477-4882, after 5.

'64 COMET 2-DOOR, V-8, 4-speed. Offers. 477-3066.

## 150 CARS FOR SALE

XXXXXX XXXXX XXXXX
XXXXXX XXXXXX XXXXXX
XX XX XX XX XX
XX XX XX XX XX
XXXXX XXXXX XXXXX
XX XX XX XX
XX XX XX XX
XXXXXX XX XXXXXX
XXXXXX XX XXXXX

EMPRESS
PONTIAC BUICK
GMC

GOODWILL
USED CARS

1969 MUSTANG MARK I, V-8, AUTOMATIC, POWER STEERING, POWER BRAKES, RADIO, BUCKET SEATS WITH CONSOLE, POPULAR FASTBACK MODEL, RADIAL TIRES, LOW MILEAGE AND 1-OWNER UNIT.
ONLY $3395

1964 ACADIAN 2-DOOR SEDAN ECONOMY 6-CYLINDER MOTOR, CAR VERY CLEAN THROUGHOUT.
ONLY $995

1967 FORD GALAXIE 2-DOOR HARDTOP, V-8, AUTOMATIC, POWER STEERING, RADIO. BLUE EXTERIOR WITH MATCHING INTERIOR.
ONLY $1895

1969 DODGE CORONET 2-DOOR COUPE, V-8, AUTOMATIC, POWER STEERING, RADIO, VINYL TOP, GOLD FINISH WITH WHITE INTERIOR.
ONLY $2395

1970 METEOR RIDEAU 500 4-DOOR SEDAN, V-8, AUTOMATIC, POWER STEERING, RADIO, VINYL TRIM, GOLD IN COLOR
ONLY $2695

1969 CHEVROLET IMPALA, V-8 AUTOMATIC, POWER STEERING, POWER BRAKES, RADIO, LIGHT BLUE WITH RICH NAVY BLUE INTERIOR. LOVELY AUTOMOBILE.
ONLY $2795

1967 SKYLARK 2-DOOR HARDTOP, V-8 AUTOMATIC TRANSMISSION POWER STEERING, POWER BRAKES, RADIO, BUCKET SEATS WITH CONSOLE VINYL TOP, GOLD FINISH, LOADED WITH APPEAL.
ONLY $2395

EMPRESS
PONTIAC BUICK
GMC

382-7121

2867 DOUGLAS STREET
DRIVE IN OFF TOPAZ

1967 FORD XL HARDTOP
Absolutely in premium condition. Fully equipped with 289, V-8, automatic, power steering, power brakes. Finished in a luxurious racing green with matching black bucket seats.

Remember at METRO no reasonable offer refused.

METRO TOYOTA LTD.
624 Finlayson
386-3516

WILLE MOTORS

| | |
|---|---|
| '69 PONTIAC | $1195 |
| '67 VOLKSWAGEN | $1595 |
| '68 REBEL | $1595 |
| '67 PARKLANE, air | $1795 |
| '65 ACADIAN | $895 |
| '64 BEAUMONT 2-dr. H.T. | $895 |
| '64 PONTIAC Custom Sp. | $795 |
| '62 PONTIAC wagon | $595 |
| '61 VAUXHALL ex. clean | $295 |
| '61 MERCEDES 190 D | $895 |

Backed by one of the
ISLAND'S largest
Service CENTRES
Quadra at Pandora 382-5333
3240 Douglas 382-2313

YATES STREET MOTORS
847 YATES STREET
384-5443 — 385-0031

| | |
|---|---|
| '67 CAMERO R.S. immaculate | $2195 |
| '57 FORD Ranchero V-8 top condition | $795 |
| '65 CORVAIR Sport Coupe | $595 |
| '63 PONTIAC Parisienne convert. V-8, A.T. P.S. | $695 |

'67 RAMBLER AMERICAN 2-door hardtop, clean and in good condition, 2-tone gold-brown, $925. 477-3626. 2536 Maynard.

1966 DODGE 383, 4-SPEED, NEW paint, tires. Immaculate. $1,400 or best offer. 383-8542.

1957 CHEV 2-DOOR SEDAN, V-8, standard, stick shift. Needs work. $100 cash. Call 382-1087 after 6.

1948 PONTIAC 5-PASSENGER coupe, 2538 Government St. 385-5860.

1958 BUICK SEDAN, POWER steering, power brakes, automatic. $225. 2538 Government St. 385-5860.

1966 VOLKSWAGEN 1300. MINT condition, low mileage. $1,200 or older car and cash. 642-5571.

1959 PONTIAC WAGON V-8, 283, automatic, $200. 382-1226. 971 Dunsmuir.

1960 VOLKSWAGEN, $200. CASH. 420 Raynor Ave. After 4:30. 383-5123.

'58 CHEV STATION WAGON, 6 cylinder standard. Best offer. 386-0434.

1956 BUICK 4-DOOR HARDTOP, 4 barrel, duals, many extras, $400. 384-0408.

1961 RAMBLER STATION wagon, automatic, $325. 385-5860.

'55 METEOR SEDAN, V-8, standard, radio. 384-2333, 479-2157.

1957 PONTIAC AUTOMATIC, ONE owner $325. 385-5860.

1957 ZEPHYR. RUNS WELL. Pretty good shape. $150. 385-4826.

1965 CHEV, TESTED, A-1 CONDItion. Only $695. 385-2042.

'62 TRIUMPH HERALD SEDAN. $175 or best offer. 656-3725.

## 150 CARS FOR SALE

XXXXXXXXXXXXXXX
XXXXXXXXXXXXXXX
XXXXXXXXXXXXXXX
XXX
XXX
XXX CORNELL
XXX "CHEVROLET
XXX COUNTRY"
XXX
XXX
XXXXXXXXXXXXXXX
XXXXXXXXXXXXXXX
XXXXXXXXXXXXXXX

"PUTTING YOU FIRST
KEEPS US FIRST"

"CAR OF THE YEAR"
— CHEVY VEGA —
$2394

—4-cylinder overhhead cam
—90-hp engine
—Disc brakes
—Bucket seats
—Premium tires
—Up to 35 MPG
—Safety guard door beams
—Double panel roof
—"Do-it-yourself" maintenance manual
—4 other models

STATION WAGON
3-DOOR COUPE
PANEL EXPRESS
GT SPORTS

ISLAND'S LARGEST
SELECTION OF O.K. USED
CARS !!!

1969 BARACUDA Convertible, Console automatic transmission with bucket seats, slant 6 cylinder and radio.
ONLY $2495

1969 DODGE Swinger 340 V-8, automatic transmission, radio.
ONLY $2495

1968 FORD Sedan "6" automatic transmission.
ONLY $1695

1968 OLDSMOBILE Cutlass convertible, fully power equipped.
ONLY $2295

1968 PONTIAC 2-door hardtop, V-8 automatic transmission, power steering, radio.
ONLY $2295

1968 VOLKSWAGEN de luxe, radio.
ONLY $1695

1968 CHEVROLET Bel Air sedan, 6 cylinder, automatic transmission, power steering and brakes, radio.
ONLY $1795

1967 METEOR Wagon V-8, automatic transmission, power steering, and brakes, radio.
ONLY $1195

1967 PONTIAC Parisienne sedan, V-8 automatic transmission, power steering, brakes, radio, one owner.
ONLY $1995

1967 DODGE Coronet convertible, V-8 automatic transmission, power steering, power brakes, radio, electric windows.
ONLY $1595

1965 CORVAIR 4-door hardtop, 4-speed, radio.
ONLY $895

1964 VALIANT sedan, 6 cylinder, automatic transmission, radio.
ONLY $895

1964 OLDSMOBILE F85 sedan, V-8 automatic transmission.
ONLY $995

CORNELL
"CHEVROLET
COUNTRY"
3050 DOUGLAS STREET
(Opp. Mayfair)
385-5777 — 'til 9 p.m.

RARE MODEL
'66 Lincoln 4 dr. p.s., p.b., p.st., tilt wheel, etc. Tested excellent shape, has air. 383-3933.

'70 ROADRUNNER, LOW MILEage, 440 6 pack, 4-speed, positraction. $4,000. Well cared for. 385-1064.

1970 OLDSMOBLE CUTLASS, well cared for. Reasonably priced. 384-8835.

1969 MAZDA STATION WAGON 1500. Sell or trade. $1,800. 478-2884, 477-5662.

'62 VAUXHALL, 6-CYLINDER, standard, tested, new tires. $195. 385-2265, between 6-7 p.m.

1959 AUSTIN. RELIABLE transportation, new brakes, tires, transmission, tested. $200. 478-5818.

62 CHEVY 1, OFFERS. AFTER 6 p.m. 386-1575.

TAKE OVER PAYMENTS ON good repossessed cars. 382-3567.

1960 DE SOTO, $250. 385-2854.

1969 TOYOTA FASTBACK; LIKE new, only 18,000. 385-4273.

1960 HILLMAN CONVERTIBLE, $225. 479-1422.

## 150 CARS FOR SALE

P P P P P P P P P P
P P P P P P P P P P

PLIMLEY
SINCE 1893

YOUR
BRITISH SPORTS CAR
HEADQUARTERS
1010 YATES

CASH!!!
For Top Quality
Used Cars

ALL CARS carry 1-year WRITTEN WARRANTY

1968 DODGE Monaco hardtop, V-8 automatic, power steering, power brakes, radio.
ONLY $1995

1961 OLDSMOBILE F-85 automatic, station wagon, as is.
ONLY $600

1969 AUSTIN Mini. A real nice one.
ONLY $1495

1963 OLDSMOBILE 4-door hardtop.
ONLY $795

1961 AUSTIN A-99, standard, 6 cylinder.
ONLY $595

WANTED!
LATE MODEL
88" LAND ROVER
WITH CAPSTAN OR
DRUM WINCH
Phone BRITNELL 382-9121

SALE PRICES
ON ALL
CARS

All Cars Government
TESTED
or
GUARANTEED
to PASS TEST
Instant Financing
on Approved Credit

PLIMLEY
1010 Yates 382-9121
Open to 9 p.m.

P P P P P P P P P P
P P P P P P P P P P

THREE
POINT
MOTORS

'70 VOLKSWAGEN
Very attractive! $1,895

'69 VAUXHALL VICTOR
Smart, well-maintained low mileage unit $1,695

'69 DATSUN WAGON
Excellent condition $1,995

'67 SIMCA
Only 22,500 miles $795

'66 ROVER '2000'
In top condition throughout $1,750

THREE
POINT
MOTORS
Government at Hillside
385-6737

COLWOOD MOTORS
COLWOOD
"SMALL CARS"

'65 VW Beetle, radio, dependable. Reg. $995. Now Only $850
'64 VW 1500 station wagon, ideal carryall. Reg. $895. Now Only $595
'65 VAUXHALL 2-door, Blue, Radio. Reg. $595. Now Only $450
'64 MORRIS 1100 4-door sedan, real gas saver. Reg. $595. Now Only $450
'63 VW Beetle, as popular as ever. Reg. $795. Now Only $595

| | |
|---|---|
| '62 HILLMAN automatic | $495 |
| '63 VOLVO sedan (mags) | $995 |
| '61 CORVAIR auto. cpe. | $295 |
| '64 KARMANN GHIA cpe. | $695 |
| '61 SUNBEAM convrt. | $795 |

"BIG CARS"

| | |
|---|---|
| '65 PONTIAC Super Spt. | $1295 |
| '64 PONTIAC 8, 2-dr. H.T. | $695 |
| '64 FORD H.T. 8, buckets | $895 |
| '64 METEOR V-8, 2-dr. H.T. | $795 |
| '62 PONTIAC 8, 2-dr. H.T. | $495 |
| '63 CHEV Impala 4-dr. | $695 |
| '63 OLDS Starfire convrt. | $1295 |
| '63 PLYM. Fury convrt. | $995 |
| '62 FORD Sunliner convrt. | $495 |
| '61 CADDY convertible | $995 |
| '64 PONTIAC 6, stn. wgn. | $795 |
| '68 CHEV 6, 4-dr. sedan | $1595 |
| '64 PLYMOUTH auto. 2-dr. | $695 |
| '60 PONTIAC 6, auto., sdn. | $195 |
| '60 CHEV 6, stick, sdn. | $195 |

These and More at
"COLWOOD MOTORS—478-1824"
1836 Island Highway

| | |
|---|---|
| '69 PLYMOUTH 4-door | $2495 |
| '69 RAMBLER 4-door | $1750 |
| '69 EPIC A.T. | $1495 |
| '68 CHEV wgn. A.T. | $1995 |
| '66 METEOR 4-dr. H.T. | $1495 |
| '65 FAIRLANE Sp. H.T. | $1195 |
| '65 FORD convertible | $1295 |
| '64 METEOR 4-dr std. 6 | $200 |
| '64 CHEV 4-dr. A.T. | $450 |

Many good transportation specials
GEM MOTORS
480 Esquimalt Rd. 385-4311

YOU PAY LESS
AT ART'S CAR SALES

½ SCALE 1910 MODEL T FORD, $500 firm. 642-5502.

'63 CORVETTE COUPE. IMMACulate. Best offer or trade. 386-7264.

1965 CHRYSLER 4-DOOR SEDAN, good condition, 1 owner. 642-3479.

## 150 CARS FOR SALE

S S S S S S S S S S S S S S
SPEEDWAY
VOLKSWAGEN

SELECTION
WITH
UNBEATABLE
PRICES

| | |
|---|---|
| 71 PINTO | $2095 |
| 71 SUPER beetle | $2195 |
| 70 VOLKS de luxe | $1895 |
| 70 VOLKS de luxe | $1695 |
| 70 TOYOTA | $1995 |
| 70 TOYOTA (AT) | $1495 |
| 70 AUSTIN Mini wgn | $1195 |
| 69 VW pickup | $2295 |
| 69 VOLKS (AT) | $1695 |
| 69 DODGE 500 | $2495 |
| 69 VALIANT | $2095 |
| 69 ROVER TC | $2995 |
| 69 DART G.T.S. | $2695 |
| 68 VOLKS de luxe | $1395 |
| 68 VOLKS de luxe | $1495 |
| 68 CORTINA (AT) | $1695 |
| 68 TORINO | $2395 |
| 68 FAIRLANE 500 | $2195 |
| 68 CORTINA | $1395 |
| 67 CHEV convert | $1895 |
| 67 VW sunroof | $1395 |
| 67 WILDCAT | $2295 |
| 67 VW de luxe | $1295 |
| 67 MUSTANG | $1895 |
| 66 VALIANT HT | $1395 |
| 66 ECONOLINE | $1395 |
| 66 CHEV 4-dr. (AT) | $695 |
| 66 PONTIAC | $795 |
| 66 VOLKS de luxe | $1195 |
| 66 RAMBLER ambas. | $1195 |
| 66 RAMBLER convert. | $1295 |
| 66 VW de luxe | $995 |
| 65 VW wagon | $795 |
| 65 DATSUN wagon | $995 |
| 65 ACADIAN Hardtop | $895 |
| 65 TOYOTA Crown | $895 |
| 65 MERC wagon | $1295 |
| 65 FORD ½-ton | $995 |
| 64 OLDS | $200 |
| 64 VW de luxe | $795 |
| 64 VW notchback | $895 |
| 63 RAMBLER (AT) | $295 |
| 63 DODGE Pickup | $795 |
| 63 VW wagon | $895 |
| 60 MINI | $395 |

SPEEDWAY
VOLKSWAGEN
FOR 18 YEARS
UNDER THE REVOLVING
VOLKSWAGENS
BOTH SIDES OF YATES
385-2415

1969 FALCON WAGON
Beautiful little compact wagon. Fully equipped with V-8, automatic and radio.
Premium condition — low mileage.

Remember at METRO all reasonable offers accepted.

METRO TOYOTA LTD.
624 Finlayson
386-3516

1969 CHEVY NOVA
Beautiful little compact. Small V-8 automatic, radio. Absolutely Flawless

Remember at METRO no reasonable offer refused.

METRO TOYOTA LTD.
624 Finlayson
386-3516

1969 CHEV. IMPALA, 327 V-8, 4-door hardtop, automatic transmission, power steering, power brakes, white side walls, radio, extra tires, seat covers, 20,000 miles. Excellent condition. Asking $2,695. 384-4043.

1968 CHEV II, V-8, POWER steering, standard transmission, radio, new tires, many extras. Excellent shape. Must sell. Offers? 385-3730.

1965 MUSTANG CONVERTIBLE, handyman's special, V-8, automatic, radio. $600 or offer. 384-8559.

1964 DODGE 440 4-DOOR, AUTOmatic, radio, heater. Runs great. Asking $495. 935 Johnson till 6 p.m.

BY OWNER, 1969 THUNDERbird equipped with air conditioning, cruise control, Michelin tires and many other extras. 598-4141.

1964 CHEV MALIBU S.S., bucket seats, power steering, power brakes, V-8 automatic. 385-5860.

1969 PLYMOUTH FURY II, 4-door sedan, power steering V-8 automatic, $1675. 385-5860. 2538 Government St.

'56 CHEVROLET, 4-DOOR sedan, mechanically perfect, $250 firm. 592-3770 after 5 p.m.

1970 AUSTIN AMERICA, 15,000 miles, as new condition. Offers. 385-2878.

69' GTO, AUTO TRANS., PB, PS, 350 h.p., mags. Excellent shape. Offers to $2500. 748-8975, Duncan.

1961 AUSTIN AUTOMATIC Tested November '71. $375. 656-2228.

T-BIRD CONVERTIBLE, 1962 chrome wheels, new top, $1200 or nearest offer. 479-4062.

ECONOMY PLUS 1970 SIMCA. Mint condition. $1,395. Phone 598-3863.

'63 COUNTRY SQUIRE STATION wagon, fairly good shape, reasonable. 385-6934.

SACRIFICE '61 OLDSMOBILE 88 $295. 388-9289.

'58 PLYMOUTH, CLEAN, GOOD condition, $250 or offers. 479-3638.

'64 METEOR WAGON, GOOD running, $700. 479-3170.

AUSTIN MINI, 1962, $285 OR best offer. 69½ San Jose.

## 150 CARS FOR SALE

R
E
M I D G L E Y
O
T
O LTD.
R
S

EXCLUSIVE
AMERICAN MOTORS
DEALER

BRAND NEW
'71 GREMLIN
$2298

CLEAN, SMALL CARS!

| | |
|---|---|
| 64 RENALT, Std. trans. | $477 |
| 64 RENAULT, Automatic | $477 |
| 66 SUNBEAM Imp | $577 |
| 65 AUSTIN 100 | $777 |
| 65 VOLKSWAGEN | $677 |
| 70 GREMLIN, like new | $2077 |
| 68 VAUXHALL Sedan | $1277 |
| 61 SIMCA Hardtop | $177 |

NO DOWN PAYMENT ON APPROVED PURCHASE CREDIT WITH I.A.C. LIFE INSURED WITH PAYMENT PROTECTOR.

GREMLIN — MATADOR
—HORNET
AMBASSADOR — JAVELIN
at
REG MIDGLEY MOTORS
LTD.
736 Cloverdale Ave.
385-8756

'59 BUICK, 401 CU. IN. ENGINE Good condition. Asking $100 or offers. 479-6958.

1952 AUSTIN, TESTED. GOOD running order, $80. 1253 Basil Ave.

'57 CHEV. PASSED INSPECTION Runs well. Phone 386-2827.

'57 CHEV STATION WAGON, V-8, stick, wheels. 382-9617.

1970 VOLKSWAGEN DE LUXE, $1,850 or best offer. 477-2323.

1965 MORRIS 1100 GOOD CONdition, must be sold. $595. 592-4481.

1959 CHEV. SEDAN AUTOMATIC, power steering, $250. 385-5860.

## 151 FOREIGN IMPORT AND SPORTS CARS

'61 SUNBEAM ALPINE Sports. Luggage rack, etc., 44,000 miles. As new and clean.
ONLY $795
Also Volkswagen Dune Buggy. Custom pickup body. Rebuilt motor. Real sharp.
ONLY $1095
COLWOOD MOTORS, 478-1824
1836 Island Highway

ALFA ROMEO 2600 SPYDER, 6-cylinder, 1964. A great sports car in top condition, triple dual carbs, superb handling to 140 m.p.h. $1600. 658-5293.

'71 LOTUS ELAN PLUS 2, canary yellow, tape deck, 7,000 miles. $7200 new, sacrifice $5100 or best offer or trade. 478-5184.

1961 AUSTIN HEALEY 3000, with hardtop and soft top, first gear needs work. $425 firm. 385-4917.

1960 CORVETTE, 327-375 H.P. Muncie 4 speed, new Cragers and tires, 2 tops, diamond tuft interior, best offer. 246-3116.

'69 TRIUMPH TR250 OVERdrive, radio, tonneau, 5 radials, driving lights, new BRG. Asking $2495. Duncan 746-4260.

1970 CUTLASS RALLY 350 350 cubic inch Ramair automatic, power steering discs stereo, 15,000 miles. 478-7359.

'66 SUNBEAM TIGER, GOOD mechanical condition, financing available. 592-0613.

MERCEDES BENZ 1960, 220, fully reconditioned, excellent buy at $1995. 386-3662.

1969 JAGUAR XKE-ROADSTER, yellow, 33,000 miles, new tires. 598-2225.

'67 MGB HARDTOP, EXCELlent condition. Must sell, best offer. 592-7956.

1963 MINI 850. NEW PAINT, valve job, good tires, $495. See at 935 Johnson till 6 p.m.

'68 MGB, GT, RADIO, WIRE wheels, offers. 478-2062. Phone before 5.

'68 MGB GT, 30,000 MILES, wire wheels, radial tires, excellent condition. Offers. 658-5170.

1968 TRIUMPH SPITFIRE MARK III: Wire wheels, overdrive, radio. Asking $1500. 383-5118 or 388-4468.

BUG-EYE SPRITE. REBUILT '67 MG engine and transmission. Offers? 386-0565 after 5 p.m.

1962 TRIUMPH HERALD CONvertible, good condition, $300. 592-2864 before 7 p.m.

MUST SELL, 1969 TRIUMPH GT6 plus, 19,000 miles, $2,200 or best offer. 477-4723 after 5.

1963 SUNBEAM ALPINE, 3 TOPS, good condition. 2483 Cranmore Street.

'70 LOTUS EUROPA S2 TAPE deck, $3800 or best offer. 592-6174 evenings and weekends.

1963 MINI, NEW VALVES, paint, asking $495. 935 Johnson days till 6.

1961 AUSTIN WESTMINSTER O.D., new valves, paint, asking $495. 935 Johnson days till 6.

1969 DATSUN 2000 GS, 5-SPEED, 150 h.p., 3 tops, mags, roll bar, recently painted. 384-2508.

1965 SUNBEAM TIGER, NEW top, paint, carpeting and tires, $1,500. 598-3466.

1961 AUSTIN HEALY 3000. IMMAculate condition. Phone 479-2294, 5-7 p.m.

1966 EPIC, EXCELLENT CONDItion, $675 or best offer. 384-7326.

1962 MG MIDGET, $300.
478-5947.

1962 VOLVO, WHITE SPORTS car. 478-6798.

'67 MG MIDGET, TESTED TILL July '72, Radio, offers. 388-6971.

'57 TR-3. AS IS. OFFERS. CALL after 4:30. 598-4955.

SUNBEAM ALPINE. OFFERS over $375. 382-3604.

MERCEDES BENZ 220, 1970, 12,000 miles, gas. $4,500. 656-2370.

1955 TR4A, $1100
592-0621

## 154 TRUCKS AND BUSES

"USED TRUCKS FOR SALE"

'70 GMC ¾-ton P.U., 4-wheel drive, winch, etc., 18,000 miles.
ONLY $3495
'66 DODGE V-8 power wagon, P.U., Warne hubs, etc.
ONLY $1895
'65 FORD 6, 3-speed, ½-ton P.U. long stepside.
ONLY $1095
'64 CHEVROLET ½-ton P.U. 6, 3-speed, long stepside, clean.
ONLY $895
'64 FORD V-8 auto. P.U. long box. High miles but
ONLY $695
'67 GMC ¾-ton P.U. 6, 3-speed, split rims.
ONLY $1595
'58 CHEV 6 P.U. long box $395
'50 CHEV ½-ton P.U. $195
'57 MERC 2-ton flat $695

COLWOOD MOTORS,
478-1824
1836 Island Highway

1956 CHEV ½-TON, OFFERS
PHONE 386-0144

## 154 TRUCKS AND BUSES

ENSIGN
CHRYSLER PLYMOUTH
FARGO
TRUCK CENTRE
YATES AT COOK

X X X X X X X X X X X X X

1969 FARGO D100 ½-ton pickup, V-8 motor, automatic, custom radio, custom cab, two tone, rear step bumper.
Stock No. 8285
SALE PRICE $2495
No down payment
$87 for 36 months

X X X X X X X X X X X X X

1968 FARGO D200 ¾-ton crew cab. Seats 6, V-8 motor, 4-speed transmission, rear bumper
PLUS
CAVEMAN CAMPER
8½' with crew cab extension
Sleeps 6
Fridge and stove
10,000 B.T.U. furnace
SALE PRICE
$5995
Complete Unit

No down payment
$150 per month
(60 months
on approved credit)

X X X X X X X X X X X X X

386-2411

ENSIGN
CHRYSLER PLYMOUTH

## 151 FOREIGN IMPORT AND SPORTS CARS

HI VALUE TRADES

| | |
|---|---|
| 59 CHEV ½-ton Panel | $395 |
| 67 INT. ½-ton P.U., V-8, 4-sp., canopy, excellent | $1895 |
| 63 FORD ½-ton P.U., 6 cyl. | $495 |
| 65 PONTIAC sedan, 6 cyl., A.T., Radio | $695 |
| 57 AUSTIN sedan. Nice shapes | $145 |
| 56 WILLYS 4x4 pickup | $695 |
| 66 I.H. ¾-ton pickup, 4-spd. with canopy | $1495 |
| 63 CHEV. S.W., V-8, low mileage | $595 |

Trades accepted — I. H. Financing
INTERNATIONAL HARVESTER
517 Herald St. 388-5508

LAST WEEK!!!
Let our closing be your gain. Everything open to offers. '66 Lincoln, loaded, has air; '68 Chev 1T; '62 Ford wrecker, V-8; '65 Meteor wagon, V-8; '64 Chev wagon; '59 Chev 2T; '58 Chev 2T; '63 Ford dump C800; '59 Dump C600, V-8 auto! Forklifts, compressors and many more items. All must go by July 31.
Island Used Cars and Trucks
854 Pandora 383-3933

VICTORIA JEEP
Hillside at Rock Bay, 386-6511

| | |
|---|---|
| 70 GMC ¾-T., V-8, 4-spd. | $3200 |
| 65 CHEV, 1-T. panel, 4-spd. | $1195 |
| 69 GMC Carryall wagon, V-8 | $2795 |
| 65 MERCURY ½-T., P.U., V-8 | $995 |
| 68 FARGO 4-W.D., winch | $2695 |
| 69 JEEP Wagoneer, V-8, A.T. | $4395 |

Jeep parts, accessories, service

1970 ¾-TON FORD, 4-WHEEL drive, custom cab, only 7,800 miles. With new completely outfitted telescopic de luxe camper, plus power winch, wheels and tires with many accessories. Asking $6,900. Private sale. Will trade on property. 477-4627.

1968 GMC ¾-TON HEAVY DUTY, 11,000 miles, with '68 10' Security, vanity, fridge, oven and heater, very clean. $5,495.
S. J. PEDEN LTD.
2855 Quesnel St. 386-3464

ONE OWNER '66 CHEV PICKUP ½-ton, 6 cylinder, short box. New rubber. Good condition. Phone 384-5111, Sunday and after 6:30 weekdays.

OWNER OPERATORS REquired immediately. Minimum investment $5,000. Long haul tandem diesel. Excellent opportunity. Victoria Press, Box 596.

George Eng Truck Sales
940 Hillside 385-3054

4-WHEEL DRIVE BRONCO 1969. Excellent condition. Many extras. 8,000 lb. winch, 30,000 miles. $3500. 478-6028.

BRAND NEW DATSUN 1-TON pickup, full equipped, $2,250.
McCALLUM MOTORS LTD.
1101 YATES ST. 386-6168

JEEP, 1947 4-WHEEL DRIVE, winch, removeable hardtop. New motor and trans. $1300 or offers. 382-3344, after 5.

JEEPS
1950 at $695 or an immaculate 1952 army model with winch at $995. 652-2119.

1966 ¾-TON CHEV, V-8, 4-SPEED transmission, heavy rubber and bumpers. 478-7045.

1966 FARGO ½-TON V-8 STANdard transmission with canopy. 479-1069.

INTERNATIONAL PICKUP, small camper. Good condition. $600. 386-6585.

1959 CHEV PICKUP 6 CYLINder. Asking $450. 478-3281, after 5 p.m.

1964 GMC 960, 14 FT. FLAT deck, 292 motor, 7,000 miles on rebuilt motor, $1500. 478-5180.

1966 CHEV ½-TON V-8, STANDard transmission, radio, offers. 592-4053.

'51 FARGO 2-TON STAKE BOX, with hoist, good condition. $300. 384-5321.

'69 FORD T 8000, TANDEM diesel, 12-yard box, $12,500. 477-4969.

1969 DODGE ½-TON, CUSTOM, V-8, automatic, 15,000 miles. Lowboy camper. $2,995 complete. 642-3635.

'61 VW WINDOW VAN, COMpletely rebuilt, engine '66. $1000 or best offer. 656-4206.

FOR SALE OR SWAP. FORD Tandem dump. Just tested. Good shape. 478-4620.

'67 FARGO ½-TON, AUTOMATIC, canopy. A-1 condition. Open for offers. 382-8681.

1959 CHEV. PICKUP, 6 cylinder. Asking $450. 478-3281, after 5 p.m.

'62 CHEV ½-TON PANEL, $375.
384-8864.

'65 CHEVY VAN, '61 CORVAIR as is, $100. After 6, 656-3560.

VOLKSWAGEN WINDOW VAN. 2787 Jacklin Road, Langford.

1952 GMC ½-TON PICKUP. Good condition, $150. 383-3184.

'55 MERCURY HALF-TON PICKup. Good shape, $350. 388-5874.

1966 CHEVY VAN, TOP SHAPE. Best offer. Phone 382-6652.

1965 FORD ECONOLINE WINdow van, good condition. 642-3472.

'69 CHEVY ½-TON, GOOD CONdition. 383-7940.

1952 CHEV PICKUP, GOOD shape. 479-5088.

1962 FORD ½-TON, REAL NICE condition. Only $595. 385-2042.

CLASSIFIED
"Where your articles sell faster and cost less to sell!"
386-2121

## 158 TIRES

RADIAL TIRE HEADQUARTERS

Sizes to Fit All Makes and Models

Complete Range of MICHELIN X and SEMPERIT Tires

"Chargex or Pay Day Terms"

D & D TIRE
1620 Blanshard St.

## 160 PARTS, ACCESSORIES

OUR NEW LOCATION
2150 Blanshard Street
Your Car's "Heart" is the BATTERY
For a Strong, Sure Start Every Time GET an "ACME"
LOWEST PRICES IN TOWN
Delivered and Installed
FRANCIS BATTERY & TIRES LTD.
Retreading Specialists

RADIATOR REPAIRS, FAST TOP quality radiator repairs at Maurice's Auto Body, 427 Beta St., Phone 384-3121. Located behind the Burnside Pay and Save Gas Station.

RINGS, BEARINGS, GASKETS, exchange brake shoes, drum turning, pin fitting, valve seat machining.

CORDS PISTON RINGS
At 834 Johnson St. 383-0011

HEMI POWERED '49 ANGLIA, Oldsmobile rear end, Ford front end, Isky cam and kit, Jahns torqueflite, headers, Goodyear 10: 50x15 tires. 652-1583.

1962 ACADIAN CONVERTIBLE, $150. Drive away! 1955 Plymouth coupe, Hurst shift, tinted glass, $30. Tow away!! Haldin Motors, 1500 Blanshard, 384-6713.

ATTENTION CAMPER OWNERS Auxiliary gas tanks, tire mounts and bumpers. Oak Bay Texaco, 1990 Oak Bay Ave., 598-3411.

1957 CHEV 292 CORVETTE CAM, pistons, valves, bearings, push rods, solid lifters with bellhousing. 2636 Millstream Road.

'56 FORD 2-DOOR SEDAN, ALL parts available. Good motor, battery. 479-2787.

1959 CHEV PICKUP, SOME CAR parts. '58-'59 carb and manifold for Ford. 388-5639.

WANTED: FLATHEAD 6. FOR sale: '57 Zephyr for parts. Call after 5 p.m., 658-5931.

WRECKING '56 FORD 2-DOOR. Ford 4-speed with shifter, $225. 592-6982.

LAST OFFERING, 1962 CHEV. Pontiac hardtop parts, V-8. 384-9498.

NEW SET OF KEYSTONE MAG wheels original cost $170, sell $110. 384-1432.

## 162 AUTO REPAIRS, SERVICE AND TOWING

VOLKSWAGEN PARTS
And Repairs
Available at
BAVARIAN AUTO LTD.
Gov't and Herald 386-1515

YOUR SCRAPPED CAR hauled away. Reasonable rates. $2 charge for cars brought to our 2015 Millstream Rd., 478-6212.

TRANSWILL AUTOMATIC transmission specialists, 384-2851. Rebuilt auto transmissions from $69.95. Tuneups from $11.95.

## 166 CARS AND TRUCKS WANTED

Good, Clean
CARS AND TRUCKS WANTED
Cash in 5 Minutes
— PLIMLEY —
1010 Yates St.

INSTANT CASH FOR
Sports Cars and Imports
BRIAN HOLLEY MOTORS
3319 Douglas — 384-1161

CASH
For Good Clean Cars
HORWOOD MOTORS
810 Johnson

SELLING
CASH OR CONSIGN
ART'S CARS — 383-8302

1968 OR LATER AUTOMATIC compact or smaller. Cash. 385-6800 after 5.

INSTANT CASH FOR GOOD used cars, under $1000. 386-7707.

1969 CHEVELLE OR BEAUMONT 307 hardtop. 384-2574.

## 168 CAMPERS, TRAILERS AND MOTOR HOMES

GOOD NEWS!

Because a Prairie dealer was overstocked we've managed to get more of the extremely popular SPORTSCRAFT hard top tent trailers. The shipment will arrive July 28. We suggest you book yours now.

SMALL CAR OWNERS

We still have a few of the all fibreglass, light weight BOLERS in stock. There are two toilet models, two standard models and one used unit.

HERE ARE TWO GOOD BUYS

1969 SCAMPER 17', fully self contained $2795 including awning.
1970 SHASTA 16, fully self contained, immaculate, $2895.
Also a number of other good used trailers at extremely low prices.

PURVIS FLACK TRAILER SALES LTD.
1915 QUADRA Across from the curling rink. Franchised dealers for SCAMPER, SOUTH PARK, SHASTA, BOLER and SPORTSCRAFT.
Phone 388-9188. Service Dept. 382-4611
Easty Terms
Trades Welcome

PRICED FOR QUICK SALE, 17 ft. Pyramid travel trailer. Fully self-contained, new electric refrigerator, ice box, toilet with holding tank. Gas range with automatic oven, electric brakes, plus many extras. Government tested, in excellent condition. Ready to go. Price $1,400. 598-1488.

USED NORSEMAN DE LUXE family trailers complete with mattresses, vinyl floor, canopy, bumper and spare wheel. Licensed and government tested, $335 each plus provincial tax. 2920 Bridge St., 386-6345.

10-FOOT CAB-OVER STREAMline camper, toilet, furnace, fridge, stove, carpets, jacks, etc. Very roomy $2100 terms or offer. 384-1432.

## 168 CAMPERS, TRAILERS AND MOTOR HOMES

S. J. PEDEN LTD.
YOUR VANGUARD DEALER

GOING ON VACATION?

Enjoy this vacation and many to come in a new Vanguard camper, trailer or mini motorhome. Campers start as low as $1215. For the 8 pt. Maverick and the 13-ft. trailer is only $1735. We have a large stock ready for immediate delivery. See them today.

USED UNIT SPECIALS

1968 G.M.C. ¾-ton heavy duty, 11,000 miles, with '68 10' security, vanity, frig, oven and heater, very clean. $5,495
8' Sleeper, ice box $725

BUILDING?
All materials in stock to build your own camper or trailer. Let us save you $$$ on all your building needs.

NOW OPEN WED., THURS. AND FRI. NIGHTS 'TIL 9:00

S. J. PEDEN LTD.
2855 Quesnel St. 386-3464

Looking for value?
NOMAD HAS IT
Looking for style?
NOMAD HAS IT

The trailer with style and price to fit all needs.

INTRODUCTORY OFFER!!
19½' S.C. shower model. ONLY $3750
21½' S.C. shower model. ONLY $4295
23½' Twin bath model. ONLY $4650

See the fabulous NOMAD at COASTLINE TRAILER CENTRE (VIC.) LTD.
642 Burnside, 388-6021

Vancouver Island's Holidaire and Travelaire Dealer

17' TERRY
Travel Trailer
"C.S.A." approved

—Fully self-contained; 12V pressure system; marine type toilet; sleeps six — See the full line of TERRY'S

Price was $3680
NOW REDUCED to $3315
No trades at this price

MULLINS MARINE SALES LTD.
925 Yates 382-4515

SEAGULL CAMPERS
PROWLER TRAILERS
DIVISION OF DOMINION MOTORS LTD.

Fibreglass Trailor boat, sleeps 2. Furnace, 1½-h.p. outboard motor. Can be towed by small car. $995

8½ Southpark camper, furnace, 3-burner stove and oven, propane, light, 110 and propane fridge. Was $2695 Now $2595

Trailer awnings, $89.95 and up.

Campers bought for cash, or consign
1812 Douglas St. 385-5012

— RENT —
A MOTOR HOME

Sleeps 6, self-contained, off season rates available.
BOOK NOW
PURVIS FLACK TRAILER SALES LTD.
1915 Quadra, across from the Curling Rink
Phone 388-9188 382-4611

FENNELL'S TRAILER SUPPLIES

Parts — Propane — Repairs
GALAXIE CAMPERS
Open 7 days a week
6459 Pat Bay Hwy. 652-2511

13' ARISTOCRAT trailer. Fully self-contained. $1295. CORNELL, CHEVROLET OLDSMOBILE, 3050 Douglas. 385-5777.

Dodge Empress and Ford Emperor Motor Homes from 20 ft., $10,995 to the de luxe 27 ft. $16,395. Skylark trailers demonstrators at reduced prices.
Jackson Goldstream Estates
974 Goldstream Ave. Hwy. 1-A

SECURITY CAMPERS
WINNEBAGO MOTOR HOMES
MORRIS
TRAILERS AND CAMPERS
2936 Douglas at Burnside 385-2332

SEE THE 1971 SKYLARK Trailer at the corner of Admirals and Craigflower. Drastic price reductions.
Weatherbee and Thomas Ltd.

DOGWOOD TRAILER SALES
PARTS — PROPANE
RENTALS
RANDELL TRAILERS AND CAMPERS, 478-6841

SACRIFICE
16' travel trailer, propane fridge, stove, oven, lights, air brakes. Sleeps 5. $695. Can be seen at 1075 Colville.

FORD'S CAMPER AND TRAILER
Pre-finished panelling
Profiled aluminum
Parts and Accessories
2614 Sooke Rd. 478-5815

19' VAN CONVERTED TO motor home, mounted on 1-ton chassis, V-8 motor, $3000 or best offer. 478-4992.

WANTED: 2-WHEEL UTILITY trailer for hauling rubbish. 592-2787.

MOTELS COSTLY? RENT Fowlie's hardtop trailers, $40 weekly. 386-2803.

1970 18' TRAILER, ALL CONveniences, water pressured. 479-1870.

BOX TRAILERS — 5½x6, 4x6, 4x8, for the best price in town. AL'S BOAT Trailers, 383-8233.

8' CABOVER CAMPER. SLEEPS 4, complete with jacks, $900. 665 Treebank Road.

VAN ISLE HOLIDAY TRAILER Rentals. Book now for August. 652-1696.

16' TRAILER WITH WATER, stove, light and ice box. 386-0402. 3210 Wicklow.

FOR RENT, TENT TRAILER, $25 weekly; 8-foot cab-over camper, $35 weekly. 478-3080.

15' VANGUARD TRAILER. WILL trade for late model pickup. 385-5334.

MUST SELL '71 VW CAMPER. Best offer takes. 479-6869.

WOODS CAVALIER MK IV TENT trailer, $325. 478-3698.

10'X6' FOLD DOWN CAMPING trailer, $175. 479-1422.

1970 8½' CAB-OVER CAMPER, loaded. Call 478-6877.

15' TRAVEL TRAILER FOR rent, sleeps 4, $35 week. 384-0872.

## 168 CAMPERS, TRAILERS AND MOTOR HOMES

1968 GMC ¾-TON HEAVY DUTY, 11,000 miles, with '68 10' Security, Vanity, Fridge, oven and heater, very clean, $5,495.
S. J. PEDEN LTD.
2855 Quesnel St. 386-3464

1969 VOLKSWAGEN CAMPERS Westfalia model (with pop-up top). Excellent condition. Sleeps 4-5 persons. Includes 6'x10' frame tent. Best offer over $3,700 secures. 652-3037.

AIRSTREAM 21 FT. $3,750, NEAR new condition, many extras, all quality equipment, hitch etc. Ready to hook up and go. 658-5028. 994 Haliburton Rd.

25' SKYLARK, A HOME ON wheels, fully self-contained, many extras, including 9x12 cabana. Must be seen to be appreciated. $5,000 or best offer. 382-6448.

CUSTOM TRAILER, CABINET, sink, heater, canopy, spare wheel, $470. 382-1704, 2535 Avebury Ave.

1970 VOLKSWAGEN "WESTphalia." 17,000 miles, radio, as new condition, $3,700. 478-2583.

24' ARISTOCRAT CLASSIC 8X12 enclosed canopy, 7x9 open canopy included. As new. 386-0003.

FOR RENT: TRAILER SITED on Shawnigan Lake. Sleeps 6. $55 weekly. 386-6965.

TENT TRAILERS FOR RENT. 478-3879. 2414 Sooke Road.

NOMAD TENT TRAILER, BOAT and 4 horse power motor. 478-2671.

RENT TRAILER WITH TOILET. $50 week or sell $1,700. 598-2829.

HEAVY DUTY BROPHY JACKS. 915 Easter Road.

CAMPER FOR RENT
Phone 658-5120

## 169 MOBILE HOMES AND PARKS

BOB'S TRAILER SALES

HERE AGAIN
10-6 and 8-6
ARISTOCRAT Campers ALL new
17' COMMANDER
12 Wide annd Double MOBILE HOMES
Nice SECLUDED Spaces for All Our Homes
EAZLIFT HITCHES INSTALLED ANYTIME!!

OFFICE 386-3623 HOME 478-4979

NO DOWN PAYMENT
Trades of homes, cars, boats, furniture, etc., acceptable. Finest mobile homes, also single and double wide homes for your own lot. Spaces available for adults and families.
Victoria: "Wagon Train," 2524 Douglas. Tel 386-3291 Victoria
Duncan: "Cowichan Valley Mobile Homes." Tel. 746-7044 Duncan

GLENKEY MOBILE HOMES LTD.
"Your key to better living"
2705 Douglas St. at Hillside
385-2491 385-2492

SPACE AVAILABLE TO ACCOMmodate your home. Reasonable rates. Waterfront property situated 15 miles downtown Victoria. 15 minutes from complete line of like surroundings. Please call 478-shopping. Serene location in park-2268.

GOLDSTREAM MOBILE HOMES
Sales — Park
COMMODORE — ATCO HOMES
2885 Trans-Canada Hwy.
478-1751

TRIANGLE HOMES LTD.
MARINER-GENERAL
478-1774 Res. 656-4361

TOTE-EM TRAILER SALES
2744 Spencer Rd.
478-1041 Days
384-8791 Nights

WELLS O WEARY TRAILER LODGE, waterfront, 5 miles west of Sooke on West Coast Rd., 385-3674, 642-5465.

8X45 FT. 2 BEDROOM, FURnished, Good condition, $3,500. 652-2473.

SINGLE AND DOUBLE SPOT available. Shirimae Park, Langford. For appointment, 383-4083.

SPRINGWOOD MOBILE HOME park, large spaces, paved road. 477-1492, 743-5096.

## 178 SUMMER RESORTS

SHAWNIGAN LAKE FURNISHED COTTAGE

Last house on the street, no traffic. This 2-bedroom furnished cottage, with kitchen and nook, offers its own wharf. Will sell for $13,600, terms available. A great opportunity for someone. C. A. (Chuck) James, Metropolitan Realty Ltd., 386-3585 or Res. 592-0773.

FOR RENT: AUGUST, COOL cottage, west side Shawnigan Lake. Large patio overlooks lake, lake access, cold well water. $50 weekly. 478-1607.

COTTAGE ON BEACH, OYSTER Bay, 6 miles south of Campbell River. 2 bedroom furnished, all utilities, $50 week. After 6 p.m. 388-4840.

QUALICUM BEACH: 7 ACRES waterfront home, $20 per day. Victoria Press, Box 558 Victoria, 382-8503.

IVY GREEN PARK, LADYsmith. 2 bedroom cabin. Fully furnished on beach. $50 weekly. 386-2745. 382-0997.

SHAWNIGAN LAKE CABIN FOR rent, August 1-14. 477-1219 or Victoria Press, Box 640.

SHAWNIGAN LAKE CABIN, 2 rooms, furnished. Adults. 478-4875.

## 181 TOURIST ACCOMMODATION

SUITES AVAILABLE BY DAY or week. Reasonable rates. Completely equipped. For more information phone Michelangelo, 383-8197 or 386-2812.

ROCCABELLA GUEST HOUSE — the home of "C'est si bon rotisserie." Rooms single $4 up. Breakfast. 385-9030. 777 Blanshard.

ROOMY 2-BEDROOM FURnished duplex accommodation. Good play area. From Aug. 1 for 2 to 3 weeks. 384-4259.

DAY, WEEK, MONTH. COOKING facilities. Reasonable. Single or couple. 383-8619.

STRETCH YOUR HOLIDAY dollar, double bed and breakfast, $8. 592-6731.

TWIN CEDARS, 1280 NEWPORT. Near beach, bus, suites, rooms. 598-4711.

1 BEDROOM AND BACHELOR fully furnished, daily, weekly and monthly. 592-9516.

PRIVATE HOME, FRIENDLY, single, $5, double $7. Close in. 386-3995.

ROOM WITH TWIN BEDS AND breakfast, 386-1604.

## 185 CONVALESCENT AND REST HOMES

EXCELLENT ALL ROUND CARE for elderly men and women. Large, bright rooms, Spacious grounds. View Manor Rest Home. 383-5840.

VACANCY AT THE ENGLISH Manor Resthome, by the sea, on main floor for elderly lady. 382-7406.

LOVING CARE FOR MOTHER or Father. Call Mrs. Mack, 383-9315.

FAIRFIELD REST HOME

## 185 CONVALESCENT AND REST HOMES

SEMI-PRIVATE ROOM FOR lady, who needs care. Nurse 24 hours. Tray service, excellent meals. Reasonable rate. 384-1750.

EXCELLENT MEALS IN DINING room and kindly care in small rest home. 386-6613.

CHARMING ACCOMMODATION, ladies. No stairs. Nutritious meals. Kindly attention. 384-0693.

## 190 ROOM and BOARD

ROOM AND BOARD FOR MEN, single or sharing. Excellent meals. Light laundry. TV room. 598-1719.

SEMI-PRIVATE ROOM FOR gentleman, excellent food, in de luxe home. $100 month. 2317 Forbes.

ROOM AND BOARD, $95 month. Apply 240 Wilson St. anytime.

ROOM AND BOARD, DINING room, lounge, color TV, congenial atmosphere. 386-6903.

LARGE, COMFORTABLE ROOM for rent to elderly lady; landlady is RN. 384-0642.

ROOM AND BOARD IN NICE home for older ladies. 382-9678 or 477-8723.

ROOM AND BOARD, MATURE person. 382-9678, 477-8723.

ROOM AND BOARD FOR working men. Close in. 388-4550.

ROOM AND BOARD, GIRLS only. 385-4367.

## 193 ROOMS TO RENT

BASEMENT ROOM WITH SINK — toilet — $35. Available immediately. Phone owner at 385-8315. Swinerton, Stewart Clark Ltd.

SINGLE AND DOUBLE ROOMS, with community kitchen, laundry. Close to bus and stores. 750 Connaught, 388-4678.

MAYFAIR CENTRE
Bedsitting room now available. $45 month. 382-7020.

ROOMS TO RENT, WITHIN walking distance of university. Inquire at 1650 McKenzie Ave.

NICE ROOM FOR WORKING man. Share TV and kitchen. All found $12 a week. 384-4524.

SINGLE ROOM, $55. FURnished cooking facilities. 1303 Gladstone. 382-6728.

$25. BEAUTIFUL SLEEPING room, for single. 2739 Fifth St. 382-3474.

CLEAN FURNISHED ROOM, kitchen, cablevision. Jubilee area. 592-6615.

ESQUIMALT. MEN ONLY. ALL found. Community kitchen. Private entrance. 382-8613 or 656-2185.

NICELY FURNISHED ROOM for Gentleman in luxury home, Shelbourne St. 477-2121.

## 197 HOUSEKEEPING ROOMS TO RENT

THE RITZ HOTEL
Housekeeping Rooms Small Suites
By day, week or month
Across from Eaton's
Elevator Service TV Lounge
Reasonable Rates
710 FORT 383-1021

JUBILEE AREA. LARGE, bright, newly decorated room. Semi-furnished. Cablevision. Kitchen facilities. Share bath with one other. Woman only, $70. 385-2736, 6-9 p.m.

RETIRED OLDER MAN. LOW rent, $50. Fully furnished housekeeping room to be a permanent home. Near bus, shopping, ocean and park. See Jim at 521 Simcoe Street.

4 HOUSEKEEPING ROOMS IN Gordon Head home, wall-to-wall, large rooms, private entrance, available immediately. Home has large private pool. Owner in 20's. 477-8280, 382-6111, Gerry.

SCOTT APARTMENTS
Extra-large LHK rooms for middle-aged or elderly tenants. Hot and cold water, gas ranges, cablevision all rooms. 2659 Douglas St. 382-1221.

HOUSEKEEPING ROOM IN gracious home, close to Cook and Fairfield, $45. Ladies only. 386-8647 after 4 p.m.

SPACIOUS BED-SITTING ROOM. Belmont-Pandora area. Utilities supplied. Suitable for 2 sharing. 383-3141.

LARGE, FURNISHED ROOM, Fairfield, Trutch St. Quiet stable person only. $50. 385-4760, 12 noon or 6 p.m. to 8 p.m.

CLOSE IN. 2 ROOMS WITH kitchenette, light cooking. Furnished. Single person. Quiet. 385-7052.

CLOSE TO DOWNTOWN, QUIET, clean, fridge, sink, suit 1 person, ground floor. 383-1277.

UNFURNISHED ROOM, KITchen, balcony for elderly lady. 386-0482.

MALE STUDENT, NEAR BEACH, University, shops, separate entrance, all found. $55. 477-2998.

$35 UNFURNISHED. LADY PENsioner only. All utilities. 1118 Quadra St. 592-6470.

CLOSE IN, KITCHENETTE, cablevision, older ladies preferred, $65, 477-2833 or 384-0947.

1 ROOM NEAR STADACONA park. $58 includes utilities. Available immediately. 1623 Belmont.

SHELBOURNE AREA. NEW rooms with wall-to-wall carpet. $60 month. 388-6966, 477-8854.

FURNISHED HOUSEKEEPING room on waterfront, fridge, share washroom. 386-9103.

HOUSEKEEPING ROOM, Battery Street, near Beacon Hill, $45. 477-2853.

BRIGHT, CLEAN ROOM. QUIET person. 598-3472, evenings and Sundays.

ROOM WITH KITCHENETTE, working lady, quiet, $70. 931 McClure St.

CLEAN ALL-FOUND ROOM. TV, kitchen facilities. Apply caretaker 1010 Linden.

CLEAN ROOM. AUTOMATIC heat. Working woman. 2311 Dowler Place, 383-6675.

FURNISHED HOUSEKEEPING room, elderly, quiet people only. 385-2753.

HOUSEKEEPING ROOM, FAIRfield, all utilities. Mature lady. $55. 383-2614 evenings.

$48. LOVELY ROOM NEAR HOSpital. Basement suite, $68. 1618 Richmond

FURNISHED BEDSITTING room. Kitchen. Elderly lady only. $60. 1214 Yates St.

CLEAN, BRIGHT, HOUSEkeeping room for $57. 2315 Wark St. 382-4943.

1 AND 2 ROOMS, COLOR TV and cable, all utilities $66. 384-4588, 386-9309.

2 ROOM SUITE, KITCHENETTE, furnished. 1115 Princess.

LADY, LARGE QUIET ROOM, kitchenette, stove, fridge. 385-5060.

738 DISCOVERY STREET, $50. Men only. 388-5953.

## 200 APARTMENTS TO RENT, UNFURNISHED

"THE VICTORIAN" APTS.
2111 SPRING RD.
NEAR VICTORIA HIGH SCHOOL

A spacious attractive 1-bedroom suite is available in this new building with government controlled rents.

$106 P.M.

To qualify for tenancy your earnings should not exceed $4,240 p.a.
To view, please call Mr. Stricker 385-1431 Anytime
Quadra Realty Ltd.

CARLTON TERRACE APTS.
904 Carlton Terrace
Esquimalt
Renting for Sept. 1st occupancy. 1-bedroom suites from $135. 2-bedroom suites from $169. Rental includes hydro, parking, laundry, cablevision, controlled entrance, superior soundproofing, wall-to-wall, drapes. Walk-in closets in most suites. Recreation Room. Adjacent to complete Shopping facilities, bus. Please phone 382-7598, 385-1954 or 382-6823, 9-5.

FORT ST. NEAR HARRISON
1-bedroom suite available Aug. 1, $95.
Call Mr. Wilson
384-3677
KER & STEPHENSON LIMITED, 385-3411

## 200 APARTMENTS TO RENT, UNFURNISHED

SWIFTSURE APT.
540 RITHET ST.

One block from Dallas Rd. waterfront. Three blocks from Beacon Hill Park. Beautiful view of the straits.

AVAILABLE NOW

FEATURES INCLUDE
—w.w. quality carpets
—Concrete floors and double insulated walls for soundproofing
—Free parking
—Electric heat included
—Controlled entrance
—Coloured Appliances
—Extra large suite
—Cablevision

Bachelor from $115
1-Bedroom from $125
2-Bedroom from $160

RESIDENT MANAGER
SUITE 208
386-7674

HERITAGE HOUSE
520 RITHET ST.
3—1-bedroom suites remaining
RESIDENT MANAGER
SUITE No. 401
386-3975

OAKRIDGE HOUSE
2646 COOK
1- and 2-Bedroom suites
— Resident Manager —
— Suite No. 209 —
— 383-1542 —

ROSE HILL MANOR
Hillside Ave.

Two 1-br., 1 bachelor suite. Stoves, fridges, drapes, patios, cablevision. From $115 month. Available 1st July. Call 385-7009 to view.

H.J.T. INVESTMENTS

$140
BOWKER MANOR
2233 BOWKER AVE.
New building with all conveniences. Near bus, stores and Willows Beach. Extra large rooms, walk-in closets. Bachelor suite at $115. One bedroom also. Free light and heat, resident manager.

BROWN BROS. AGENCIES LTD.
385-8771 Anytime!

$125
BARRINGTON MANOR
2174 Cadboro Bay Road
Luxury new building with all the latest conveniences, near bus, shops and Willows Beach. Lovely carpets or parquet floors. Resident manager. One bedroom suites. Also two-bedroom at $165.

BROWN BROS. AGENCIES LTD.,
385-8771 Anytime!

YORKSHIRE TRUST COMPANY
737 FORT STREET
VICTORIA, B.C.
Bachelor suite — Oak Bay. Owner will reduce rent to tenant willing to perform minor services — replacing burnt out bulbs, — replacing tap washers, etc. Suitable for quiet, healthy older man. References required.
Call 388-5561

BURNSIDE GARDENS
3622 TILLICUM
2-BR.—$150
3-BR. Townhouse—$170
Close to schools, shopping, bus service. Large swimming pool. Children welcome. No pets.
384-0034 — 384-4365

ORCHARD HOUSE
Adjacent to Parliament Building and Beacon Hill Park
1-bedroom from $130
2 bedroom from $170
647 Michigan
Phone 382-4650

QUEENSWOOD ARMS
Fairfield District
Modern spacious apartments, conveniently located near shopping and bus, easy walking distance to town.
2-BR suite — avail. Aug. 1. Call Resident Manager Mr. Bone 388-5066 or CONCORD REALTY LTD. 388-5471.

CAMOSACK MANOR
1035 BELMONT AVE.
Victoria's finest high-rise apartment, located in the quiet Rockland area. Available shortly, 1 only, 1-bedroom suite, with unsurpassed views. For appointment to view please call Captain Duncan, 386-0191.

QUADRA VILLA
QUADRA AT TOPAZ
CHILDREN WELCOME
August 1. Sundeck, patio, drapes, cablevision, laundry, parking, 2 bedrooms, $149. 3 bedrooms, $159. Res. Manager, suite 2854, 382-0722.

UNIVERSITY GARDEN HOMES
3-bedroom town house, 1½ bathrooms, family room, opening on spacious lawn, inner court and carport, heat and hot water, cablevision, drapes, appliances, included. No pets. $195 month. 386-6235.

OAK BAY APT.
1-bedroom suite with large living room and dining room areas. Immediate occupancy. $125 per month. Close to bus, stores.
BILL KNOWLES 385-7761
(24 HRS.)
D. F. HANLEY AGENCIES LTD.

$105
1-bedroom main floor, self-contained suite, completely redecorated, new wall-to-wall carpet and drapes. Heat and hot water included. Fridge and gas stove. 1195 Fort Street. 384-5313.

CRESTWOOD APTS.
August 1, one 2-bedroom apartment, $130; one 1-bedroom apartment, $110. Close in, on bus line, heat, cablevision, parking included in rent. Mature couples only. Phone Mrs. Shaw, 385-0987.

OAK BAY DEVON COURT Apartments, 2 bedrooms, ground floor, corner of Central and St. Patrick. Call Mr. McFarland. Available September 1. 386-7545, anytime. Island Homes Ltd.

UNFURNISHED SMALL 1-BEDroom, Oak Bay, upstairs, $75. Sublet 1 year, furnished 1-bedroom, ground floor, available September 1, middle-aged only. 598-3130.

RESERVE YOUR LARGE 1-bedroom suite now. Every suite has own separate entrance. Located at Hillside-Graham. Occupancy Sept. 1, $120. Hot water and cablevision included.

SELF-CONTAINED 2 BEDROOMS. Wall-to-wall carpets, electric stove, brand new fridge. Heat, water included. $125. Quiet couple. 583 Dupplin Road. 384-3015, anytime.

IN ESQUIMALT, 2-BEDROOM apartment in 6-year-old block, drapes, cablevision and heat included, $130. Adults only. August 1. 385-6598.

COACH HOUSE APARTMENTS, 1255 Grant St. Bachelor suite with balcony, $95 month. Bachelor suite, $90 month. Both available August 1. Phone 598-3110.

MELLOR BLOCK — BROUGHton St. (Next to Royal Theatre) 1 BR suite. Convenient and comfortable. $80. Royal Trust, 388-4311.

WANTED: NON-SMOKING couple, brand new country duplex, sea view, 1,375 sq. ft., carpeted throughout. Very reasonable. 743-2107.

1-BEDROOM SUITE, $94 PER month. Near Naden. 383-9857.

## 200 APARTMENTS TO RENT UNFURNISHED

BBBBBBBBBBBBBBBBBBBBBB
BROWN
BROS. ON
BLANSHARD
385-5771 ANYTIME
BBBBBBBBBBBBBBBBBBBBBB

$115
BOWKER MANOR
2233 Bowker Avenue, Oak Bay
Large bright bachelor suite with wall to wall carpet, hydro included. Vacant.

$100
BENJAMIN APTS.
1711 Duchess St.
One-bedroom suite, close to stores, and transportation. Vacant.

$165
DON QUADRA APTS.
3244 Quadra St.
New building overlooking the city with beautiful panoramic views. Lovely carpets, electric kitchen. Laundry facilities on each floor. Near bus, stores, etc. Two bedrooms.

$110
GROTON MANOR
550 Rupert St.
One-bedroom suite, wall-to-wall carpet, walking distance to town and Beacon Hill Park. Aug. 1.

$135
HARBOUR VIEW MANOR
925 Esquimalt Rd.
New building, excellent seaview, close to bus and stores, etc. One-bedroom available Aug. 1. Resident Manager.

$185
HIGHLANDER APTS.
2151 Haultain St.
We offer an unusual two-bedroom suite. Exceptional in size. Hardwood floors, two bedrooms, large vanity bathroom. Quiet and interesting neighborhood. Vacant.

$165
HIGHLANDER APTS.
2151 Haultain St.
Beautiful location, near all facilities. Hardwood floors. Bachelor suite available. Vacant.

$115
LORD NELSON
1615 Belmont Ave.
One-bedroom suite, hardwood floors, range and fridge. Near bus and shops. Also two-bedroom at $140. Vacant.

$125
PARK LODGE APTS.
912 Heywood Ave.
One-bedroom suite, hardwood floors. Across from Beacon Hill Park. Vacant.

$125
AVON COURT
490 Vancouver St.
One-bedroom suite ground floor. Walking distance to Beacon Hill Park. One bus line. Aug. 1.

$165
LUXOR MANOR
1050 Richardson St.
Large three-bedroom suite. Hardwood floors. Close to Beacon Hill Park. One bus line. Sorry no children. Vacant.

$130
NELSON LODGE
1337 Saunders St.
Large one-bedroom suite, carpets, drapes and colored appliances. Resident Manager. Vacant.

$130
PANDORA VILLA
1130 Pandora Ave.
One-bedroom suite. Electric kitchen. Hardwood floors. Walking distance to town. Aug. 1.

$142.50
REDWOOD MANOR
430 Chester Ave.
One-bedroom suite. Quiet location, near bus, and stores, lovely carpets, electric kitchen. Free laundry facilities. Aug. 1.

$140
ROYAL COMMODORE
715 Vancouver St.
Two-bedroom suite. Range and fridge. Hardwood floors. Walking distance to town. Vacant.

$125
ROYAL RAMADA
825 Cook St.
One-bedroom suite. Hardwood floors. Close to shops and bus. Vacant. Also two-bedroom at $130. Aug. 1.

$110
REGENCY APTS.
1975 Lee Ave.
Spacious one-bedroom suite. Range and fridge. Close to bus and shops. Vacant. Also two-bedroom at $135. Aug. 1.

$105
2622 Quadra St.
Nice one-bedroom suite. Heat included. Hardwood floors. View by appointment. Free laundry. Sorry no children or pets. Vacant.

$115
SIERRA VILLA
547 Niagara St.
Modern building with all the latest convenience. Near Parliament buildings and Dallas waterfront. Bachelor suite.

$135
SKYLINE GORGE APTS.
2925 Qu'Appelle St.
High location overlooking the beautiful Gorge waters. Lovely carpets, spacious dining rooms. Close to bus and stores. Colored appliances, elevator. One-bedroom $135. Also bachelor suite at $105. Aug. 15. Resident Manager.

$120
SAVANNAH HOUSE
955 Cook St.
One-bedroom suite, hardwood floors. Close to stores and bus line. Aug. 1.

$105
TOLMIE APTS.
1006 Tolmie Ave.
Bachelor suite. Wall to wall carpets, close to stores and bus line. Vacant. Call us to view.

$100
933 St. Charles St.
One-bedroom suites, gas range. Close to bus line. One child welcome. Sorry no pets. Vacant.

$140
WOODRIDGE MANOR
2233 Cadboro Bay Rd., Oak Bay
Luxury one-bedroom suites. Lovely carpets, drapes and colored appliances. Close to stores and bus line. A walk away from Willows Beach. Vacant.

BROWN BROS. AGENCIES LTD.
385-8771 Anytime!

Free Transportation Available
9 to 4 Weekdays.

BACHELOR SUITE, AVAILABLE September 1st, $85 per month. Rockland Lodge. 382-0185.

1-BEDROOM SUITE. CLOSE TO downtown, $95. Elmhirst, 384-1144, before 5.

$110. 1-BEDROOM SUITE IN modern block. Controlled entrance, cablevision. Adults only. 382-3837. 250 Oswego.

ARLINGTON COURT, 386-2029 Large 1 bedroom suite, top floor, wall-wall, free laundry, $130. 430 Michigan.

AVAILABLE AUGUST 1ST, large, 2-bedroom apartment, 2 children welcome, Langford-Colwood area, $135. 478-4109.

WESTON APT. AT BEACON Hill. 1 bedroom, $117. 382-0150.

## 200 APARTMENTS TO RENT UNFURNISHED

BE FIRST WITH
A.
B.
C.

A. BERNARD & CO. LTD.
655 Fort St. 384-9335

128 CROFT ST.
Featuring:
Exceptionally large well appointed suites.
Balconies, cablevision, washing facilities.
Drapes, intercom and controlled entrances.
Walking distance to town and waterfront.
1 bedroom from $131
2 bedroom from $155
For viewing or transportation, contact resident manager at 382-8096 or Rental Agents at 384-9335.

1400 CAMOSUN
City centre — modern 1-bedroom suite, drapes, laundry facilities, cablevision etc. supplied. To view call 388-6104.
$120

1678 FORT ST.
Jubilee-University area — Featuring all modern conveniences PLUS sauna bath and roof-top recreation room. Phone 382-9064 re 1-bedroom suite.
$130

2150 CADBORO BAY RD.
Modern suites on bus line, hardwood floors, stove and fridge and cablevision. Washing facilities. Phone 592-1105.
1 bedroom $100
2 bedroom $130

1791 ROCKLAND AVE.
1-bedroom suite with all modern conveniences including drapes, laundry facilities, cablevision, balconies, individual heat controls, controlled entrance and intercom. On bus line. To view call 388-6349.
$125

1653 OAK BAY AVE.
Spacious attractive 2-bedroom suite with drapes, balconies, cablevision, etc. To view call 382-3990.
$150

1030 PARK BLVD.
Facing Beacon Hill Park, comfortable 2-bedroom suite, well heated and close to town. Call 384-9335 to view.
$130

1660 FORT ST.
Spacious 1-bedroom suite in University-Jubilee area. Drapes, balconies, cablevision, washing facilities all included. To view call 384-8544.
$125

24 HOUR SERVICE

X X X X X X X X X X X
X BOULTBEE X
X SWEET X
X Realty X
X Ltd. X
X X
X

Yorkshire Trust Affiliate
737 Fort 388-5561

Yorkshire Trust Affiliate
737 Fort 368-5561
We are pleased to announce the opening of
SPRAGUE CENTRE
901 Esquimalt Road
This attractive new building is centrally located and handy to shopping and transportation. Also, only ¾ miles from Gorge Vale Golf Course. There are 6 large two-bedroom and 10 one-bedroom suites all with wall-to-wall carpet, drapes, quality electric stoves, refrigerators, and bathroom equipment. Some units have a fine view of sea and mountains. Elevator service and parking is available. These are fine large suites, have floor areas up to 1,100 square feet. We look forward to occupany about August 15 and to view about August 1; but now is the time to make your choice. Rent $135 to $195. Retail Commercial areas of from 350 to 1500 sq. ft. available under attractive leasing conditions.
Call F. C. POLLARD or A. A. CHAUVIN
388-5561

On Waterfront
MARINA PARK APARTMENTS
2000 WHITE BIRCH RD., SIDNEY
Just North of Resthaven Hospital

Sea View From Most Suites
(even from the kitchen)
—Large roomy size balcony with privacy
—Self-cleaning oven ranges
—Large 2-door refrigerators
—Sauna and shower
—Health and Exercise room
—Hobby room
Come and see the many, many de luxe features in these brand new suites.
Rent includes hot water heating and cablevision.
1-Bedrm. suite from $135
2-Bdrm. suite from $165
Resident Managers
Mr. and Mrs. S. Arden
656-1616 or 477-2300

TIDELINE APTS.
1470 Dallas Rd.
On the Waterfront
We have one only 1-bedroom suite, panoramic SEA VIEW. Also one only 2-bedroom suite $155, one only 2-bedroom $160. This is a new block, extremely attractive decor.
Resident Mgr.
382-5851

VILLAGE MANOR
2056 OAK BAY AVE.
New block in Oak Bay. Minutes away from bus and shops. Extra large rooms with lovely carpet and balcony. Resident Manager. Free light, heat, cablevision and parking. Mrs. Armstrong, 386-2151 or 382-0356. Free transportation available.
BACHELOR SUITE $120
1-BEDROOM from $140
2-BEDROOM from $170

WILLOWS BEACH AREA
$115 — 2565 BEACH DRIVE—This 1-bedroom suite in quiet block available August 1st. Very convenient to shopping and bus transportation. Has some sea view.
$65—1526 PANDORA— Warm bachelor suite near Jubilee Hospital — adults preferred.
PEMBERTON, HOLMES LTD.
384-8126

1 BEDROOM APARTMENT, self-contained, gas range, automatic washer, large grounds. Gorge district. 383-3765.

232 BURNSIDE WEST. 2 BEDroom, basement suite, $100. Utilities included.

2-BEDROOM SUITE, 1 OR 2 children welcome. Available August 1st. 67 Menzies.

LINDEN AVE. 2 ROOM SUITE, share bath, $65. Also housekeeping room, $55. Older ladies only. 383-5552.

## 200 APARTMENTS TO RENT UNFURNISHED

TUDOR ESTATES LTD.
2030 DOUGLAS ST.

CHARTWELL HOUSE
1343 Harrison St.
Phone 382-0863
1-Bedroom from $132
One only 2-Bedroom, $153

THE FONTAINBLEAU
3159 Shelbourne St.
Phone 592-4125
1-Bedroom from $127
2-Bedroom from $157

THE RICHELIEU
3187 Shelbourne St.
Phone 592-0554
1-Bedroom from $126
2-Bedroom from $157

All these suites offer wall-to-wall, drapes, heat, cablevision, controlled entrances, electric kitchens and congenial resident managers. For further information phone Tudor Estates, 382-2721 or evenings 479-1909.

TUDOR ESTATES LTD.
2030 DOUGLAS ST.

ST. MARGARET'S
1830 FERN ST.
NOW RENTING!

This brand new luxurious apartment building offers the ultimate in luxury living. All modern conveniences plus swimming pool, saunas, and rec. room. A large variety of suites are still available featuring two bedrooms, panelled den, shag carpeting, 1150 sq. ft. of living space, also available two-bedroom, two-bathroom; two-bedroom, one bath and den, one-bedroom with feature wall panelled in living room and one-bedroom suites. Make your choice now before the Mid-August rush. The suite of your dreams is here so come and view now for early selection.
One-bedroom from $134.
Two-bedroom from $180.
De luxe two-bedroom from $202.
De luxe two-bedroom with den from $227.
Resident Manager phone 385-0201 or contact suite 110. Forfurther rental information phone Art Howard, 382-2721 or evenings 479-1909.

GREENLEAVES
2523 WARK STREET
RESERVE NOW FOR AUGUST OR SEPTEMBER OCCUPANCY
New apartment located on quiet street. Featuring wall to wall carpeting, controlled entrance, coloured appliances, walk up, resident manager. Individual heat control.
Bachelor suites from $100
One bedroom suites from $120
Two bedroom suites from $147
Call us now for appointment to view.
BROWN BROS. AGENCIES LTD.
385-8771 Anytime!

LANSDOWNE VILLA
1414 Hillside Ave.
2-BR $127 Heat incl.
Controlled Rents
Maximum Salary $5,080
Some Adult Family Units
Mr. Sjobert, Ste 106, 385-2520

THE CHALET
1465 Fort Street
Bach. $105, 1-BR $110
Mrs. Burrows, 384-3888

ASHTON OAKS
1145 Bay Street
1-BR from $130
Elec. and heat incl.
Mrs. Bennett, 384-7761

D. F. Hanley Agencies Ltd.
385-7761

THE MARY STUART
1035 McCLURE
In a convenient, quiet, Fairfield location.
Available Aug. 1 or Sept. 1
Large ground floor
Two-bedroom suite, $159
Mature adults only, no pets.
Resident Manager, 384-8223
Diamond Developments Ltd.

$125
GRENADIER MANOR
1537 BELCHER AVE.
Modern building, very pleasant surroundings, on quiet street near shops and bus routes. Electric kitchen. Large top-floor suite with blacony, $133. Vacant. Also two-bedroom at $165. Aug. 1, '71. Adults only. Resident Manager.
BROWN BROS. AGENCIES LTD.
385-8771 Anytime!

GRANITE HOUSE
2100 Granite Street
This beautiful new building, located 1 block south Oak Bay Avenue, near The Village. Close to transportation, shopping, banks and churches. Offers all the conveniences of modern apartment living.
1-bedroom suites from $125
Call Res. Manager, 592-9883

WEDGEWOOD TERRACE
1655 CHAMBERS ST.
Large de luxe 1-bedroom suite $125
Large de luxe 2-bedroom suite $157.50
Wall-to-wall carpet, free laundry and parking, cablevision, close to town, bus at door. Adults only. Apply Res. Manager, Mr. M. Cox, ph. 382-0982.

ENJOY VICTORIA
In Cool Quiet
"DUNSMUIR HOUSE"
831 Dunsmuir Rd.
1- and 2-bedroom suites. Available immediately. Spacious — ground floors — seaview, from $139-$169.
Res. Mgr. — 388-4943

PACIFIC SHORES
2181 HAULTAIN
Available now. Nice quiet location near bus and shops. Extra large rooms. 1 and 2-bedrm apartments, $115 to $139. Res. Caretaker, 592-6350 or Montreal Trust Co., 386-2111 (L-35)

ROCKHEIGHTS VILLA
742 LAMPSON STREET
2-bedroom suite available August 1st, $150. Call Mr. Cressy, 382-4130.

KER & STEPHENSON LIMITED
385-3411

BRIGHT, CLEAN, 2-BEDROOM suite in quiet home, overlooking gardens. $135 per month. Stove, fridge, cablevision included. Quiet people preferred. 382-9633.

$95 — LARGE, SUNNY, QUIET, close-in Fairfield suite in older, well-built retirement block. Mr. Whiteley — 385-2596.
PEMBERTON HOLMES LTD.

COLUMBIA APARTMENTS, 850 Admirals, 1 bedroom, August 1. $127 includes electric heating, hot water, hydro, cablevision, etc. 388-7651.

RIDGE APTS., 2120 RIDGE RD. Very attractive 1-bedroom suite with carpets, drapes, cablevision, etc. $120. Babies welcome. To view call Mr. Krieger, 382-0506.

LARGE 5 ROOM, LOWER duplex, all facilities near bus, shopping centre. Adults only. No pets. $145. 384-7267.

IMMACULATE 5-ROOM FAMILY suite plus bathroom. Bus stop. Private entrance. Reasonable. 383-7660.

SPACIOUS 2-BEDROOM SUITE, small apartment overlooking park. On Gorge. 384-2829.

SEA VIEW, UNIVERSITY, 2-bedroom, carpeted, fireplace, $160 including utilities. 477-2957.

2-BEDROOM SUITE, 2 BLOCKS from Empress Hotel. $110. Adults. 479-6620.

LIVING ROOM, BEDROOM, KITchenette. Near sea. Quiet lady. 383-6201.

2-BEDROOM APARTMENT. 385-9534 mornings only.

## 200 APARTMENTS TO RENT, UNFURNISHED

"THE OAK BAY MALL"
2025 OAK BAY AVENUE
Centrally located to bus, shopping centre, UVic, Jubilee and leisure areas. Luxury apartment with bright de luxe suites.
FACILITIES AVAILABLE
BILLIARD ROOM
SAUNA ROOM
WORKSHOP
—High quality soundproofing;
—Attractive wall-to-wall carpets.
—De luxe factory-made cabinets, colored automatic appliances.
—Generous living areas.
—Cushion floors in kit. and bath
—Ceramic tiling, colored vanities.
—Fibreglass draperies—
—Self-closing fire doors.
—Silent elevator
—Covered parking.
—Courteous, efficient managers—
—All suites include heat, cablevision, drapes, storage, parking.
1 BEDROOM $140
Mr. and Mrs. A. Greul
Suite 302, 592-6345

OAK BAY
WINCHESTER COURT
"Beautiful Courtyard Garden"
—92 de luxe extra spacious suites.
—Quality wall-to-wall carpeting.
—Concrete floors, double walls.
—BILLIARD ROOM
—SAUNA ROOM
—WORKSHOP
—Walnut kitchen cabinets.
—Feature wall, china shelves.
—Coloured appliances.
—Cushion floor kitchen and bath.
—Generous living areas
—All suites include heat, cablevision, drapes, storage, parking.
—Courteous resident managers.
2 BEDROOM $172
223-1063 Foul Bay Rd.
Call Mr. and Mrs. R. Bowlby
598-1790

"THE ROYAL RICHMOND"
JUBILEE AREA
FREE ELECTRICITY
Contains many outstanding features definitely making this building the best rental value in the area. These de luxe large suites contain:
—Cushion floor kitchen and bath.
—Superior sound proofing.
—De luxe walnut cabinets.
—Feature wall, china shelves.
—Generous living areas.
—All suites include heat, cablevision, drapes, storage, free parking and free electricity.
—Courteous resident managers.
1 BEDROOM $137
2 BEDROOM $175
Manager—Mr. and Mrs. S. Deraad, Suite 201, 1720 Richmond, 383-0988.

PARK PACIFIC APARTMENTS LTD.
For details and transportation to view all above suites, call Mr. Bowlby, Prop. Mgr. 598-1790.

CHARTER HOUSE
435 Michigan
384-8923
Studio Available
2 Bedrooms Available

REGENT TOWERS
415 Michigan
383-6216
Bachelor Available
1 Bedroom Available

—Swimming pool
—Covered parking
—Cablevision
—Located in spacious well-kept grounds
—Pleasant stroll to downtown
—Choice ocean view

All Rental Enquiries Welcome
Managed by
NORTH WEST TRUST
386-3534

LOOKING AROUND!
THEN COME TO
GORDON HEAD TOWNHOUSES
Spacious and Gracious living — 2 and 3-bedroom townhouses. Full basement, finished rumpus room, washer, dryer, fridge and stove. Schools? All levels close by. Enclosed Courtyard.

BE PREPARED TO MOVE IN
Come out Shelbourne Street, turn right at Blair Ave., then right again on to Larchwood Drive.
Phone 477-5422

HENRY HUDSON APTS.
576 Simcoe St.
NEW LUXURY BLOCK
JAMES BAY AREA
ONE 1-BDRM. $134
ONE BACHELOR $115
SUITABLE PETS ACCEPTED
Phone J. Y. Woods, 386-6446

CASA DEL MAR
1625 RICHMOND RD.
You will be pleased with the superior accommodation in this Spanish style apartment.
Check these features:
Free laundry, heat and cablevision, controlled entrances and mail delivery to suites. Close to hospitals, shopping centre and bus lines.
One 2-bedroom suite $154
One 1-bedroom suite $138
Res. Manager, 383-4563

GOODACRE TOWERS
350 and 360 DOUGLAS ST.
Directly opposite Goodacre Lake in beautiful Beacon Hill Park. Customary highrise amenities. Studios, 1 bedroom, and 2 bedrooms available for immediate occupancy. For further rental information phone 385-8111, 9 to 5.

WELLINGTON MANOR
1670 FORT STREET
1-bedroom $120
2-bedroom $140
Modern block with elevator, controlled entrance, and free laundry facilities. Close to shopping and transportation. See Resident Manager or call 385-1567 or 384-3698.

THE BELGROVE
1-bedroom de luxe main floor $120; extra large rooms, hardwood floor, adults. Free cablevision and laundry, at bus. 1505 Belcher, corner Oak Bay Ave., 382-7405, Mrs. Eta Wyle.

945 ESQUIMALT ROAD $110
Large 1 BR., stove and fridge, includes heat and water and cablevision.
DON STRIPLING, 386-1361
CANADA PERMANENT RENTALS

LARGE COMFORTABLE, clean. Carport and cablevision included. Near Beacon Hill Park. 383-1917.

OCEANFRONT
1-bedroom, $120, married couple only. From September 1. 628 Dallas Road.

LANGFORD
2-bedroom suite and bachelor, fridge, stove, drapes, carpets. Available now. 478-6289.

2-BEDROOM SUITE, CLOSE TO Naden and Dockyard. Cablevision included. $130. 386-8126.

CAMELOT APTS
Near University. Vacancies. Phone 477-4320

1 BEDROOM SUITE, STOVE AND fridge included, gas heated, $85. 390 Moss. 384-7156.

### 200 APARTMENTS TO RENT, UNFURNISHED

ELMWOOD TERRACE
1399 Stanley at Pandora

SET IN SPACIOUS GROUNDS FORMING A PRIVATE PARK SHADED BY GIANT ELM TREES.

All the features expected in a new quality building:
—Carpeted throughout
—Luxurious wall-to-wall drapes
—Clean electric heat
—Very large balconies
—Cablevision
—Thorough soundproofing
—Sauna, exercise room
—Billiards and ping-pong
—Laundry
—Roof sundeck
—And much more

AVAILABLE AUGUST 1

Large one-bedroom top floor suite $132.

Resident Manager: 388-6718
Adults Only — No Pets
Diamond Developments Ltd.

RESERVE NOW!
CHERRY BLOSSOM COURT
310 St. James Street
(cor. of St. James and Oswego)

Delightful new apartment located in quiet neighborhood in James Bay area nearing completion. Reservations for Aug. 1 and Sept. 1 occupancy are now being accepted. Adjacent to shopping, walking distance to town, 2 blocks from the sea, bus stop at the door, sea and mountain views.

FEATURING:
—Quality wall-to-wall carpeting.
—Superior soundproofing.
—Controlled entrance.
—Elevator.
—Colored appliances.
—Balconies.
—Heat lamps in bathrooms.
—Resident manager.

RATES:
—BACHELOR SUITES FROM $112
—1-BEDROOM SUITES FROM $125
—2-BEDROOM SUITES FROM $155

To view suites call 477-3623 evenings or RENTAL AGENTS:
P. R. BROWN & SONS
762 Fort St. 385-3435

TUDOR ESTATES LTD.
2030 DOUGLAS ST.

Want to live in Oak Bay in a beautiful residential apartment? Close to transportation, shopping, banks and churches?

MARQUEE COURT
2095 OAK BAY AVE.
Bask in the sun on these wrap-around patios, a new building offering all modern conveniences for the discerning tenant. Open for viewing 9 a.m.-9 p.m. daily. One-Bedroom from $132. Two-Bedroom $175. Resident Manager, 592-9004.

MITCHELL OAKS
2065 OAK BAY AVE.
This residential building offers all modern conveniences, limited selection of one-bedroom suites available starting at $130. Resident Manager, 598-3285.

THE PRINCESS PATRICIA
701 - 703 Esquimalt Rd.
View the Blue Pacific and Inner Harbor
From our Spacious Suites
—Cable vision
—Lounge
—Sauna
—Controlled Entrances
—Sound proofing
—Recreation Room
—Child 2 and under welcome
Available now—1 bedroom suites from $128.
Small pets accepted.
Inquiries 9 a.m. to 8 p.m.
Phone 382-2223

LORD AND LADY SIMCOE
The Simcoes
"Victoria's Prestige Address"
1 or 2 bedroom suites furnished or unfurnished.
Large heated pool in Delightful Garden Setting
Sauna's
Soundproofing
Wall-to-wall carpet
Free outdoor parking
Recreation room
Lounge
Cablevision
Controlled entrances
440 - 450 Simcoe St. 385-3111

TRUE VALUE
COMPARE OUR RENTS FOR REAL APARTMENT VALUE
Spacious suites, elevator, carpets, drapes, free parking, cablevision, excellent shopping facility, bus stop at door.
BACHELOR SUITES FROM $114
1-BEDROOM SUITES FROM $130
OAKVIEW MANOR
3420 QUADRA
Inquire Suite A or 383-9393
Rental Agents
P. R. Brown & Sons Limited
762 Fort Street 385-3435

MONTE CARLO
1030 PENDERGAST ST.
Quiet desirable location, near Beacon Hill Park, stores, bus and town. All the features in a new quality building.
1-bedroom suite $135-$138
Also 1-bedroom suite at CASA MONTEGO APTS., $120.
Call Res. Manager, 382-4090
G. and O. Holdings, 598-4821

MARYFIELD PARK
562-6 SIMCOE
Large beautifully decorated apartments with sunken baths, 12x15 bedrooms, plush wall-to-wall carpets, 2-bedrooms from $155. 1-bedroom from $125 — adults only, no pets. Residential Manager, 383-7628. Goward Developments Ltd.

CAIRN VILLA APARTMENTS
Brand new 1 and 2-bedroom suites for rent, ideal for retired people, because of its park setting, 1 mature child considered. Located corner of Lampson and Old Esquimalt Road. For further information, call Resident Manager, Mr. Woods at 383-3239.

THE CHATELAINE
1435 Elford St. 383-6809
1-Bedroom from $120
2 bedroom suite $150
New, Modern Buildings
THE CORONA
1430 Stadacona Ave. 382-2661

MICHIGAN COURT
323 Michigan
1-BR. W-W, drapes, spacious suites, free laundry and parking. Royal Trust, 388-4311.

COOK-FORT ST. SPACIOUS 1 BR (2nd floor) Quiet, spacious and convenient. Range and fridge. Cable $85.
ROYAL TRUST 388-4311

VENTURE APTS. PANDORA. Downtown, comfortable bachelor suite. Stove and fridge. $75.
ROYAL TRUST 388-4311

1-BEDROOM, $110, AVAILABLE September 1st, furnished on request. 385-2269.

### 200 APARTMENTS TO RENT UNFURNISHED

BY JUBILEE HOSPITAL
$98 — Modern carpeted bachelor suite. Free washer, dryer, cablevision. Avail. now. 592-7734.

ST. CHARLES, 1-BEDROOM suite, ground floor, cablevision, available immediately. $94 385-2325 after 4 p.m.

COSY, 1-BEDROOM BASEMENT suite, completely found, near bus and shopping centre, available August 1st., $100. 386-9518.

ADULTS, 1 BEDROOM, CABLEVISION, garage. $120. 592-9256.

### 201 APARTMENTS TO RENT, FURNISHED

MAY WE HELP YOU?
Why not make use of our detailed knowledge to find the apartment you really want? We will gladly drive you to see a wide selection of furnished or unfurnished apartments in any
District of Your Choice
NO FEE TO TENANT
STERLING RENTAL AGENCY
206, Kresge Bldg.,
1104 Douglas St. at Fort
383-7171
Open 9 a.m.-9 p.m.
Including Saturday

AVAILABLE (JULY 31)
$145—Esquimalt, close in, modern, 4½ rm., 2-bdrm., 4-pc. bath, elec. fridge and range, plus main furniture, cablevision hookup, heat, hot water, laundry, drapes, no pets.
Dickie Agencies, 382-4312
(or resident manager, 382-6848.)

AVAILABLE SEPTEMBER 1ST. Gorge-Craigflower area. Spacious 3-room self-contained suite. Completely furnished, electric kitchen, fireplace in living room, drive-in garage. Private entrance and patio. Use of washer and dryer. $125 per month, includes hot water heating. Business couple only. No children or pets. 382-2725.

QUADRA-MAYFAIR AREA
Large 3-room, basement suite. Heated, front entrance with no steps. Vacant now. Extra good value at $78. For quiet lady only. 383-8626 evenings.

AVAILABLE AUG. 1, ONE BEDroom suite. Close to Government Buildings and St. Joseph's Hospital. Laundry and cablevision. Couples preferred. $102 Phone 384-9660

1260 PEMBROKE $135
1-Bdrm, includes heat, water and cablevision.
DON STRIPLING, 386-1361
CANADA PERMANENT RENTALS

HIGH ROCKLAND AREA. BASEment bachelor apartment. Separate entrance, fireplace, shower, laundry, utilities included. Adults. $110. 385-7838.

GARDEN PARK COURT
Lovat Avenue, nicely furnished 1-bedroom suite, $100, close to shopping and bus. 384-5059.

ONE AND 2-BEDROOM SUITES, cable TV. Low daily and weekly rates. Pets welcome.
Canadian Crest Motel, 479-9002.

1-BEDROOM, WALKING DIStance, share bath, cablevision, suit older couple $98. 477-2833 or 384-0947.

OAKLANDS MANOR
Hillside and Cedar Hill Road
De luxe 1-bedroom suite, $150.
Res Manager, 383-4808, 386-0266.

TWO-ROOM DE LUXE BASEment suite, Vilas maple furniture, all electric, close in, all utilities. $90. 1 adult. 383-1424.

$80, ALL UTILITIES PAID, BEDroom, living room, kitchen. Share bathroom. Nicely furnished. Single working lady. 385-7976.

$70, FURNISHED 2-ROOM SUITE for quiet single person only. Fairfield, near park, bus and sea. 1032 Oliphant. 383-8385 or 658-8283.

FULLY-FURNISHED SUITE, Jubilee area. Available Aug. 1. Suitable 2 persons. $140. 383-4433.

CHILDREN AND PETS WELcome. 2-room units; James Bay-Cook Street. 384-4588, 386-9309.

MODERN 2-ROOM SUITE FOR 1 or 2 working girls. August 1, close in. 383-9648.

2-ROOM SUITES, $65 MONTH, sleeping rms., $45 month. 12 miles from city. 652-1575.

DE LUXE BACHELOR AND one-bedroom suites, fully furnished, $130 to $160. 592-9516.

1 UPPER, 1 GROUND FLOOR, self-contained, middle-aged preferred. 725 Kings Rd., 384-5391.

CHILDREN AND PETS WELcome. Cook Street, 2-room units, utilities, $80. 386-9309.

BACHELOR SUITE IN MODERN block. Near Legislative Buildings. All utilities included. 385-3277.

2-BEDROOM WITH SOME FURniture. Call 384-0380 or 2460 Quadra.

NICELY FURNISHED BACHELOR suite with private entrance. $95. 2315 Wark.

GIRL TO SHARE 3-BEDROOM apartment. 388-4852, after 6 weekdays.

1 BEDROOM SUITE. HEAT, water, etc. $95. 3 blocks to town. 479-2684.

QUIET BACHELOR SUITE, $70. Linden Ave. Mature lady only. 478-3143.

URGENTLY NEEDED, GIRL TO share with 2 other girls. Preferably free during the day. 388-6017.

QUIET SELF-CONTAINED 2-room bachelor suite. 1425 Fernwood.

1-BEDROOM SUITE, INCLUDES heat, water, cablevision. 384-7338.

FURNISHED 3-ROOM SUITE. Hillside area $95. 383-4970.

2 ROOMS, MAIN, SHOWER bath. 382-6882.

BACHELOR SUITE. COOK-BAY Streets. $75. Ladies only. 383-1840.

TWO-ROOM SUITE —AVAILABLE Aug. 1st, 860 Queens Ave. 385-2743.

CASA LINDA
364 Goldstream 478-1791

### 202 APARTMENT FURNITURE TO RENT

Three Rooms from
$25 per month
STANDARD FURNITURE
382-5111
Immediate Delivery

### 203 APARTMENTS WANTED

URGENT, YOUNG COUPLE with baby need 2-bedroom apartment for August 1. Up to $105. 382-6072.

COUPLE WITH BABY REQUIRE duplex or apartment, 2 bedrooms, unfurnished, September 1st. 383-8427.

STERLING RENTAL AGENCY
Needs good apartment rental listings — Now! 383-7171.

### 206 DUPLEXES TO RENT

LOWER DUPLEX
80 DALLAS ROAD
2 bedrooms, large living room, large kitchen with oil stove, bathroom. First floor older home, private entrance, $130. To view see Mr. Brown, suite 2, evenings.
KER & STEPHENSON LIMITED
385-3411

MODERN, 2-BEDROOM, FULL BSMT. DUPLEX
$150 MONTH
3660 OPHIR STREET
Rental Agents — 385-2481
Swinterton, Stewart, Clark Ltd.

$175
Brand New
Children Welcome
3 bedrooms, 1½ bathrooms, close to school and play park. Off Jacklin Road. Rhynehard Developments Ltd., 384-1711, 478-1983; Sunday calls 479-4509.

NEAR RACQUET CLUB, SIDE-by-side, 3 bedrooms, 2 bathrooms, basement, stove and curtains. Close to schools and bus. Available August 1st. $190. 592-4180, after 6 477-8613.

LANGFORD $175
Nice 3-bdrm. 1½ bath. Includes water, cablevision and garbage pickup.
DON STRIPLING, 386-1361
CANADA PERMANENT RENTALS

UPPER DUPLEX, 2 LARGE bedrooms, ocean view, quiet area. Off-street parking. $145, heat included. Quiet people preferred. 382-4418.

NEW 2 AND 3-BEDROOM UP-and-down, $170 and $160, w-w, hot water, heat, in town of Sooke. 386-7891.

### 206 DUPLEXES TO RENT

UPPER SUITE, MODERN AND bright. Cablevision. All utilities supplied. $135. Adults preferred. 384-5304.

2 BEDROOM LOWER DUPLEX, 931 Wollaston. $125. Available now. Byron Price & Associates Ltd. 385-2458.

3 ROOM, FRIDGE AND STOVE, heat and water included. 931 Cloverdale.

SMALL 1-BEDROOM DUPLEX, $90. Utilities not included. 383-2838, 2524 Wark.

IN SIDNEY, 2-BEDROOM UNfurnished duplex, $150. 656-1782.

AUGUST 1ST, ESQUIMALT, upper 3-bedrooms, $175. 384-7470.

3-BEDROOM SUITE, HOME FOR quiet adult family. 384-0127.

### 210 HOUSES TO RENT UNFURNISHED

LOOKING AROUND!
THEN COME TO
GORDON HEAD TOWNHOUSES
Spacious and Gracious living — 2 and 3-bedroom townhouses. Full basement, finished rumpus room, washer, dryer, fridge and stove. Schools? All levels close by. Enclosed Courtyard.
BE PREPARED TO MOVE IN
Come out Shelbourne Street, turn right at Blair Ave., then right again on to Larchwood Drive.
Phone 477-5422

LARGE EXECUTIVE HOME
4-bedroom, kitchen, dining room, large living room and rumpus rm. High up in Quadra area with fabulous views overlooking city. Immediate possession. $250 per month. Lease available if required. 385-9741. J. A. Henderson Realty Ltd.

(RENT OR SELL) LARGE family home, near Willows Beach and 3 schools. (Separate fitted in-law suite.) Three or five bedrooms and den. Triple plumbing. Garage for 3 cars and boat or trailer. New wall-to-wall carpet and roofing. Large lot on approximately 135' on Bowker Ave. $300 from August 1. Hurry! 592-4001.

OAK BAY, WILLOWS AREA
Large older 4-bedroom house. Close to schools, shopping and bus lines. Oil fired hot air heat. Available August 15th. Rent $170 per month.
MONARCH HOLDINGS LTD.
592-0711

2-BEDROOM HOUSE FOR RENT. Fully modern, on 2100 Fernwood Road. Fridge and electric stove included. Year lease preferred. No pets, no children, $160 per month. Apply for an appointment with the renter to see the house, house will be vacant July 31, 1971. Ready to move in August 2.

OAK BAY, 423 NEWPORT AVE.
2500 sq. ft. of modern living area, with 4 bedrooms, on beautiful secluded grounds, along side Victoria Golf Course, with splendid water view. Newly decorated. Agents welcome. $275. For appointment, phone 598-5782.

OAK BAY-UNIVERSITY AREA. Prestige Executive home. Spacious and modern throughout. 4-BR, 2½ baths. 2 sun porches. Lovely grounds. Ideal location. Available Sept. 8th. $350 p.m. Appointment to view. Royal Trust, 388-4311.

NEW 4-BEDROOM HOME NEAR Harriet and Burnside. 1815 sq. ft. finished floor area, 2 full 4-piece bathrooms. $275 per month. References required. 385-6034, leave message, will call back.

DE LUXE TOWNHOUSE. 3-bedroom, living room, separate dining room, kitchen, finished rec. room, bsmt., 1½ baths, laundry room. All appliances. September 1st. $225. 384-3948.

1259 Colville Road. 4 bedrooms, living room, kitchen. Back porch, tool shed. 3-Pce. Bthrm. $125. Available August 1, 1971.
Swinerton, Stewart Clark Ltd.

3 BEDROOM FULL BASEMENT house with garage. Looking for responsible couple. Carpets and drapes throughout. Fridge and stove. Close University. 383-0988.

LOVELY 2-4 BEDROOM 3-YEAR-old house in University Village. Immediate occupancy. Will rent with option to purchase. Phone 477-6623 for details.

FOUR BEDROOMS PLUS. August 1 occupancy. 2523 Cedar Hill Rd. $210. 384-9755 anytime. Bellroy Holdings Ltd.

3 BEDROOM HOME, WITH DEN, wall-to-wall shag carpet, in Gordon Head. $225 month. 477-5410.

COUNTRY HOME FOR MIDDLE-aged couple. Saanich area. Adults only 477-6050.

NEW, 2-BEDROOM HOUSE, carport, sundeck, full basement. 658-5120.

SIDNEY, NEW, 2-BEDROOM duplex, wall-to-wall carpet. $150. 479-5337.

AVAILABLE NOW. 2751 Graham. 3 bedrooms. $160 per month. 384-8692 after 5.

ATTRACTIVE, 1-BEDROOM house. 5860 Pat Bay Highway. $140. No dogs. 592-3504.

4-BEDROOM HOUSE
384-6661

### 211 HOUSES TO RENT FURNISHED

UPLANDS
$350 P.M. Available August 26 for 3 to 4 mos. Built to enjoy sunshine and protection from wind. Charmingly furnished and owner's private suite makes it suitable for up to 4 adults.
Call: Eleanor Sanderson
384-9610 388-4271
J. H. Whittome and Co. Ltd.

1918 SAN PEDRO $245
Lovely 3-BR, LR with FP. Sep. DR. Nice lawn and garden. Includes heat and water.
10225 W. SAANICH RD. $165
Lovely 1-BR, completely furnished. Waterfront location.
DON STRIPLING, 386-1361
CANADA PERMANENT RENTALS

LAKEFRONT
2-bedroom, new, washer, dryer, cable TV, fireplace, swimming, fishing, water skiing, 10 minutes from downtown. $185. No dogs, no children. 478-3067.

2 BEDROOM COTTAGE ON Sooke Basin, permanent if desired, near schools, shops, etc. 642-5544.

SEMI-FURNISHED, 1-BEDROOM home, 2765 Sooke Road, Glen Lake. $100 month. 642-3171.

COSY, 2-BEDROOM HOME, fully furnished, no children, no pets. $165 month. 479-3014.

4-ROOM SUIT, MARRIED couple, 1 child. No dogs. $75. 315 Island Hwy.

### 212 HOUSES WANTED TO RENT

LET US RENT YOUR HOUSE
We have clients waiting for two and three-bedroom homes. We offer good management, careful tenants and reasonable rates.
PEMBERTON HOLMES LTD.
384-8126

SMALL CABIN, COTTAGE, boathouse to be home for quiet responsible working woman. Primitive okay as long as liveable through winter. Low rent, please. 652-2029.

MOTHER WITH 4 SCHOOL-AGE children urgently requires 2 or 3-bedroom furnished house or apartment. Reasonable rent. 385-2035.

IF YOU CANNOT SELL YOUR home, we have reliable tenants waiting to rent. Phone Mr. Keen, Boorman Investment Co. Ltd., 386-9212.

RENTALS WANTED
Complete management services by trained and competent personnel.
DON STRIPLING, 386-1361
CANADA PERMANENT TRUST

Low-rental houses — suites urgently needed, furnished or unfurnished.
HOUSING REGISTRY—386-2704

2 MEN REQUIRE 2-BEDROOM home, Colwood-Langford area. 478-3094 evenings.

AUGUST 15, 3 OR 4-BEDROOM, James Bay. 388-5317 noon or evenings.

WANTED IMMEDIATELY, 2 OR 3-bedroom house. 592-0728.

An Antique Hunter somewhere wants what you have. Sell it for cash with a Classified Ad. Dial 386-2121 now!

### 215 HALLS, WAREHOUSES, STORES AND OFFICES TO RENT

PRIME GROUND FLOOR SPACE
Oak Bay Avenue
Ideal for Medical or Professional offices, boutiques, specialty shops, etc. Will design and create interior to suit. Present tenants include, Denist, Beauty Salon, Yacht Supply Sales. Rents from $125 to $480; floor areas from 340 sq. ft. to 1320 sq. ft. Contact Manager — Mr. A. Greul, 592-6345. or 388-5491

MEDICAL DENTAL GROUND FLOOR SPACE
800 plus sq. ft. with separate entrance and washroom. Ample parking. $200 per month. Contact Mr. R. Bowlby, 598-1790 or 388-5491.
PARK PACIFIC APTS.

AVAILABLE IMMEDIATELY
In new building — town location — Lots of parking — 853 Caledonia. Ground floor commercial or office space and 1st floor office space. Fully carpeted and partitioned. Rents $285 and $185. Call T. MANN at 385-7761.
D. F. HANLEY AGENCIES LTD.

PRIME OFFICE SPACE AVAILable with attractive leasing terms. Also retail space in various parts of the city, some available now.
F. C. POLLARD
BOULTBEE, SWEET REALTY LIMITED
388-5561

OAK BAY VILLAGE CENTRE, street level office or store 1,000 square feet, $250 including heat and water. August 1. 598-3321, Oak Bay Realty Ltd.

PRIME OFFICES FROM 450 TO 2,700 square feet. Warehouse from 900 to 3,600 sq. ft. Off Douglas. Fully partitioned. Vacant. Reasonable. 479-6924.

BROUGHTON BUILDING
Douglas-Broughton. Air conditioned 850 sq. ft. Modern office space. Royal Trust, 388-4311.

WAREHOUSE SPACE, GOOD downtown location, 1200 sq. ft., plus additional 800 sq. ft. if required. 384-7049, 598-1212.

YATES ST. 800 BLOCK LARGE, clean store. 2000 sq. ft. and full basement. $325 p.m. Royal Trust, 388-4311.

ESQUIMALT PLAZA — ONE store left, ideal for family shoes, children's wear, florist, TV sales. Royal Trust, 388-4311.

YARROW BUILDING
Limited office space available 390 to 600 sq. ft. Royal Trust, 388-4311.

OFFICE AND WAREHOUSE space for rent. For particulars call 383-9911.

1500 SQ. FT. SUITABLE FOR workshop or storage. Drive-in access. 384-2333, 479-2157.

1035 PANDORA AVENUE, 750 SQ. ft. of well appointed office space, off street parking. 382-5441.

SPACE TO RENT. SUITABLE for mechanical repairs. Fully equipped. 386-0277.

WORKSHOP, STORE, OR STORage. 500 sq. ft. on Burnside. $100 plus utilities. 384-2111 or 477-4044.

VERY LARGE ARTIST STUDIO to sublet. $40. 479-2881.

OFFICE AND WAREHOUSE FOR rent. Reasonable. 386-8435.

SMALL OFFICE TO RENT, 3180 Harriet. 388-7885 or 479-3980.

### 230 PERSONAL LOANS AND INSURANCE

MONEY
For Any Reason
ISLAND FINANCES LTD.
386-6381 762 Fort St.
Locally owned and operated
Since 1925

CUT YOUR MONTHLY PAYments in half — Call B. LEDUC
386-1214 or 386-3975
M. P. Tellier Securities Ltd.

HAVE $2,000 TO $8,000 FOR 2ND mortgage. Tom Johnstone, 652-3189 anytime.

### 233 MORTGAGE LOANS AND INSURANCE

THE EQUITY IN YOUR HOME IS YOUR BEST CREDIT REFERENCE

No
red tape.
No
credit references required.
No
employment checks.
No
obligation.
Yes
our service is fast.
Yes
our rates are low.
Yes
we make 1st, 2nd and 3rd mortgages.
Yes
we buy existing mortgages and agreements.

If you need money for any reason and you have equity in your home then call the mortgage specialists. Difficult deals are our specialty.
RAE INVESTMENTS LIMITED
Anywhere on Vancouver Island
Victoria 388-7891
Nanaimo 754-2105

$
2ND MTGES 12%
1ST MTGES 10½%
ALL LIFE INSURANCE SUBJECT TO ELIGIBILITY
WEST COAST SAVINGS CREDIT UNION
386-6355

FINANCING GOT YOU UP TIGHT
WE HAVE FUNDS IMMEDIATELY AVAILABLE FOR FIRST AND SECOND MORTGAGES AND EQUITY LOANS.
WE WANT to help you. WE WON'T keep you waiting. WE WILL give you good service in confidence. CALL US NOW we will be right out.
JOHN LUKAZ
385-9741
24-HOUR SERVICE
"EVERYONE'S SPECIAL TO US"
We purchase existing mortgages and agreements for cash.
Refinancing of existing mortgages a speciality.
J. A. HENDERSON REALTY LTD.
1010 BLANSHARD ST.

MONEY TO LOAN
If you own your own home and want to borrow from $2500-$15,000 for any purpose, we now have preferred mortgage interest rates in effect.
P. R. BROWN & SONS LTD.
762 Fort St. 385-3435

MORTGAGE LOANS
First mortgages available up to any amount at current interest rates. Quick decisions.
BROWN BROS. AGENCIES LTD.
1125 Blanshard 385-8771

CASH FOR YOUR MORTGAGE or agreement for sale. Quick decisions and highest prices paid. M. Braithwaite, Financial Survey Ltd., 384-9305. Res. 592-0638.

### 233 MORTGAGE LOANS AND INSURANCE

2nd MORTGAGE LOANS FROM PRIVATE FUNDS
WITHOUT BONUS
At a fully-disclosed and reasonable interest cost chargeable only from the date of loan to the day of payoff.
WE CAN USUALLY OBTAIN A HIGHER PRICE for your second mortgage or agreement, VICTORIA and UP-ISLAND. Your document can be appraised for immediate sale for cash without obligation or I will arrange a loan against this plan which is best for your circumstances.
COUNTRY, UP-ISLAND AND GULF ISLANDS MORTGAGES
REFINANCING A SPECIALTY

VACANT LAND AND LAND DEVELOPERS LOANS ANYWHERE
Please Call Mr. Thomas at
DOUGLAS HAWKES LTD.
990 Blanshard St.
384-7128 Res. 479-6382

MONEY TO LOAN ON mortgages. Quick decisions. Also agreements and mortgages purchased for cash. See us for top price.
A. BERNARD and CO. LTD.
655 Fort Street 384-9335

### 234 MORTGAGES FOR SALE

MORTGAGE FUNDS
FROM
BLOCK BROS. REALTY
FOR
—NEW FIRST MORTGAGES
—REMORTGAGING TO REDUCE PAYMENTS
—RENOVATING OR HOME IMPROVEMENTS
—DEBT CONSOLIDATION
—SALE OF EXISTING MORTGAGES OR AGREEMENTS
FOR FULL DETAILS ON MORTGAGE FUNDS PHONE
MORTGAGE DEPARTMENT
BLOCK BROS. REALTY
386-3231 386-3231

WELL SECURED
2nd MORTGAGE
For sale—$5,600 at 16 per cent—5 year term. Lake frontage property.
STAN CRAIG
388-4401, 652-3063
Shirley Philips' Homefinders Ltd.

REQUIRED, $20,000 1ST MORTgage, 5-year term, $200 per month, 10% interest on near-new duplex on ½ acre of land. Good investment; excellent covenant. 388-9684.

PRIVATELY NEED NEW 1ST mortgage of $13,500. Will pay around 10% interest on a short amortization. For responsible party. Call 383-3564 or 388-4401.

SHORT-TERM FIRST MORTgage, $15,000 at 14%, 6-month term. Property value $23,000. A-1 convenant. 388-7891, evening 658-5027.

### 240 BUSINESS OPPORTUNITIES

MODERN MOTEL
Prime close-in location, grossing $67,000. Exceptional value, could not be duplicated at asking
Price of $285,000

MODERN WAREHOUSE
Complete with shop, offices, showroom and warehouse storage space — 2-storey frame bldg. corner location with level access on each floor — Ideal for Contractors, floor covering, painting and decorating, electrical, etc. MUST BE SOLD FOR HEALTH REASONS.
Full Price $45,000
(Good Terms)

SHEET METAL AND ROOFING
Fully equipped sheet metal and roofing business, includes 3 trucks, 3 tar kettles, brakes, rollers, shears, crimpers — all hand tools — no charge for goodwill. Must be sold for health reasons. Full Price (with terms) $20,000.
Modern shop and warehouse also available — see above.

3.02 AC. WATERFRONT
Zoned garden court. Suitable for approx. 70 units. Ideal for de luxe garden court of condominium, at $2 per sq. ft.
Full Price $260,000
S. W. ANDERSON LTD.
514 Fort St. 384-9328

COFFEE SHOP
NICE HOURS
THRIVING SMALL CAFE, LOCATED DOWNTOWN WITH LOW OVERHEAD. ADDITIONAL INCOME FROM TROUBLE-FREE CONCESSION. IDEAL BUSINESS FOR COUPLE OR SINGLE. $19,750.
DIRK OKKER 478-4501 EVENINGS
KEN WALTERS 385-2481 ANYTIME
Swinerton, Stewart Clark Ltd.

MANUFACTURING
This business was established 15 years ago by the present owner. It has always made money and has grown steadily. The owner is ready to retire. The property and equipment are all clear. 2 acres with a modern home and factory. C.A. accounts. Asking price $80,000. For particulars contact Mr. Gaddes at Heisterman and Co., 383-4161, Res. 383-9460.

JUBILEE DUPLEX
Two self-contained units with separate entrances, full basement. Nice high location — good terms. Asking only $19,500. Hurry and call:
ELSIE O'BRIEN
488-4401 anytime
SHIRLEY PHILPS' HOMEFINDERS LTD.

DRIVE-IN RESTAURANT
WITH LIVING QUARTERS
Situated close to Butchart Gardens. Large, paved parking area with room for expansion. 2 gas pumps, cafe and take-out window. Price of $53,500 includes land, buildings, equipment and business furnishings. To view please call—
W. H. SOUTHWARD or JIM WEST
PEMBERTON, HOLMES LTD.
384-8126

GOLDEN OPPORTUNITY
Just the opportunity for the smart buyer — comfortable 2-bedroom bungalow in top shape, plus operating confectionery store that will provide comfortable living for owner-operator — Priced reasonable at $29,500 — for further information and appointment to view call:
384-8126 GORDON PAGE 477-8058
PEMBERTON HOLMES LTD.

FACTORY IN NORTH SAANICH 2700 sq. ft. with yard on 1 acre. Heated fluorescent lights, fully equipped for manufacturing. Fibreglass and wood working shops. Any reasonable business proposition considered. Victoria Press, Box 527.

VANCOUVER ISLAND LICENSED cafe. Seating 60, premises and equipment in spotless condition. Central location in prosperous growing seaside town. Modern buildings, lot, equipment and stock. $39,500 with $17,500 down. Write P.O. Box 296, Parksville.

DOWNTOWN RESTAURANT FOR sale. Licences. Excellent lease. Reasonably priced at $36,500. Terms. Phone 383-3151, ask for owner.

BUSINESS OPPORTUNITY. Part-time or full time. You set hours and your own business. Write P.O. Box 5008 Station B, Victoria, B.C.

ZONED TRAILER PARK. 20 acres. Strategic location. 1368' frontage on Highway 17. 10½-mile circle. $4000 per acre. 652-2797 before 9 a.m. and after 5 p.m.

COMPLETELY EQUIPPED well-established restaurant for lease on Pat Bay Hwy. just beyond Royal Oak. 384-2851.

WELDING BUSINESS FOR sale. All equipment and stock included. Needs 2 men. $8,500. 478-3544.

$5,000 BUYS FITTINGS AND furnishings of downtown gift shop. $16,500 buys the good clean stock. Rent $235 p.m. Must be sold. Call Leverton Realty, 385-8012.

### 240 BUSINESS OPPORTUNITIES

SERVICE STATION FOR SALE
2-Bay service station, close in, on almost ½ acre corner lot. Ideal for truckers, contractors — lots of room for development and storage. Could be diesel outlet. Good gas turnover. Business and property for sale. Modern station. Must be sold. Statement available to serious purchaser. Mr. Contractor combine your operation. See this today. Exclusive with Mr. K. MacFarlane 386-7545, res 384-7677 to view. ISLAND HOMES LTD., COMMERCIAL DEPT. 2504 Douglas St.

WORLD FAMOUS FISHING
626 feet on ocean and some frontage on Hwy. 19, just out of Campbell River. 6 acres approximately, 4-unit motel, 51 trailer pads plus modern 4-room home, 5 boats and motors, boathouse, track and equipment for launching boats, 100x150 for shore rights. Financial statement. Maps at listing broker. All this on good terms at only $198,000. For more information on this listing, call or write FRED BERGMAN, Mayfair Realty Ltd., 3153 Douglas St., Victoria, B.C. Phone 384-2955.

FAIRFIELD APARTMENT
No vacancy here, ideal location in top condition. Six suites, terms or trades considered. Asking price $69,500.
KEN WRIGHT

OAK BAY DUPLEX
Close to beach, schools, ideal for two families but under strata title. Terms arranged. Two bedrooms, living, dining rooms. Full basement, oil heat. Asking price $40,000.
KEN WRIGHT, 386-1361
CANADA PERMANENT TRUST

LARGE RESTHOME LOVELY COUNTRY LOCATION 5 ACRES — COTTAGES
$135,000
For complete information and profit statement call:
JOHN BISHOP, 479-1667
J. H. WHITTOME & CO. LTD.
Royal Oak Branch

OAK BAY AVE.
Valuable commercial property with excellent potential of at least five business offices and spacious living quarters. $38,000. Terms. Phone Bill Palfrey, 384-8001.
Broadview Properties Ltd.

JUST LISTED
Fully licensed restaurant, cabaret and ballroom in the heart of Victoria. Will seat up to 350 persons (over 8,000 sq. ft.). Business and equipment — $25,000. Contact Mrs. Hicks OR Mrs. Hoppe, 477-1841. Block Bros. Realty.

ESTATE SALE
CANDY SHOP
CITY CENTRE
$38,000 Plus Stock
Thriving business — for information call J. Maybie or S. Sage 384-8001 of Broadview Properties Ltd.

GOLDEN OPPORTUNITY
for man and wife operation in this centrally located Fish and Chips take-out service plus seating room for 56 clients. Asking $14,500. BEN PARENT of NEWSTEAD REALTY LTD., 382-8117 or 382-5219.

BEAUTY SALON
Good one person business, well located, steady clientele, low overhead. $1200 full price. Excellent terms available. Call 388-6231, Island Pacific Realty.
PETER BARDON
ANNE DUGGAN

FISH AND CHIPS
See this tidy shop — Meet the pleasant patrons — Read the business statements — then make your offer. Asking $12,500. Call Simon Flett anytime, 385-2471, Johnston & Co. Ltd.

GOING CONCERN
Gas station, 3 bay, qualified mechanic, close to city centres. Price of stock and equipment only $8,900 nets $1500 per month. IRENE DALZIEL, 388-6231 or 384-8692. Island Pacific Realty.

FULLY EQUIPPED MARINE repair building with marine ways. Up to 50' boat capacity. Long-time reasonable lease to right party. Opportunity for outboard marine franchise and all types of repairs. 384-2851.

MODERN MEAT MARKET WITH a very large turnover and high profits. Terrific opportunity for right person (or persons). Considerable cash required to handle.
Ron MacDonald, 386-2111
Montreal Trust

$ SPECULATE $
2 city lots, 50x120, should at least double in value in 5 years. $3,300 each. Call Glen McGregor, 385-2458, Res. 477-3675. Byron Price and Associates Ltd.

$$ INVESTMENT $$
Rental income $11,000 plus. Expenses approx. $2,000. Nearly new bldg. Full price $64,000. Call Glen McGregor, 385-2458, Res. 477-3675. Byron Price and Associates Ltd.

BOARDING HOUSE
Best revenue in town. Offers on $59,000. Lease to own possible. F. CRAIG 383-1671. Block Bros. Realty Ltd. 386-3231.

### 241 BUSINESS OPPORTUNITIES WANTED

$70,000 CASH AVAILABLE FOR MOTEL OR WATERFRONT LODGE — MUST SHOW GOOD RETURNS
All replies confidential. Contact B.L. Knelson, c-o Nanaimo Realty Co. Ltd., P.O. Box 518, Nanaimo, B.C., or phone 754-2311 or eves. 758-5566.

BARBER SHOP — 2 CHAIRS
IDEAL LOCATION — early poss.
CHOL. 388-4401.
ADELINE NICHOL 388-4401.
Shirley Philps' Homefinders Ltd.

REVENUE — 10 SUITES
Approved tourist lodge, rents daily during summer, full rental-off season. Excellent returns. Well located near park and ocean front. Consider all offers and trades at $55,400. F. BEAVER-JONES.

REVENUE
Boarding house, 14 rooms, ideally located for all conveniences. Completely furnished, move right in. All trades and offers considered. F. BEAVER-JONES.

NEAR ROCKLAND AVE.
ZONED MEDIUM DENSITY
A rental showing good net return on full price of $42,000. The zoning and location makes this ideal holding property. GRAY LAITE 592-3524 or 386-1361.
CANADA PERMANENT TRUST

### 244 REVENUE PROPERTY

AN EXCEPTIONAL REVENUE OPPORTUNITY AWAITS YOU
when you call 477-1841 and ask for Gorden Argyle.
Fully rented, this property presently nets an income of $4,600 per year. There are seven housekeeping rooms, and one self-contained three bedroom suite. Compared to the low price of $39,500, you can appreciate that the revenue is excellent. Rents could stand an increase, or the main building could be converted to four self-contained suites. Call me, and let us explore the unlimited potential together.
Block Bros. Ltd.

DUPLEX
EXCELLENT TERMS
Dandy, well built and cared for duplex with full basement and oil heat. Top condition. On a large lot with good commercial growth potential. Your terms may suit. Only $22,500.
DIRK OKKER — 478-4501
evenings
KEN WALTERS — 385-2481
anytime.
Swinerton, Stewart Clark Ltd.

DUPLEX—FERNWOOD
$1,000 DOWN
Lower suite, 2-3 bedrooms, completely renovated with wall-to-wall carpet, modern kitchen with range included. Full basement, automatic oil heat. Upper suite with 3 bedrooms, living room and kitchen. Excellent value at $20,900. Drive by 1347 Gladstone then call WILLIAM ROGERS, J.A. Henderson Realty Ltd., 385-9741 or 652-1891.

### 244 REVENUE PROPERTY

ISLAND CITY
SEAVIEW SUITES
38
1-2-3 BEDROOMS
IDEAL OWNERS OPERATION AS RESIDENT MANAGER, LARGE, LOW INTEREST, C.M.H.C. MORTGAGE. GROSS REVENUE CAN BE INCREASED APPROXIMATELY $55,000. YOU CAN PURCHASE ONE-HALF OR ONE-THIRD ON THE WHOLE BUILDING. APPROXIMATELY 4 YEARS OLD.
TRADE, TERMS OR CASH.
GEORGE RANDALL
477-4280
SWINERTON, STEWART CLARK LTD. 385-2481

XXXXXXXXXX
X BOULTBEE X
X SWEET X
X Realty X
X Ltd. X
X X
X
Yorkshire Trust Affiliate
737 Fort 388-5561

GORDON HEAD DUPLEX
$39,500
Only 5 years old, both sides rented, $175 each — 6 months lease, each side 1200 sq. ft. Part basement. Good condition, lovely fireplaces, parquet floors, built-in range, stucco and siding exterior, shake roof. Quiet street. Large 7% mortgage.
BILL FELTON
479-1936 388-5561

LOVELY DUPLEX
NOT A CONVERSION
1500 FT UP 1350 FT. DOWN
This really beautiful duplex is ALWAYS RENTED, brings EXCELLENT INCOME — EACH ste. has BIG living room, BIG dining room, BIG kitchen, TWO bedrooms, carport, hot water heat, lovely garden backs on CITY PARK. CLOSE-IN near bus, shops and transportation. GOOD VALUE at $34,500.
JOHN BISHOP, 479-1667
J. H. Whittome and Co. Ltd.
Royal Oak Branch

13 SUITE
APARTMENT BLOCK
Close to Downtown location. Resulting in convenience for your tenants and continual full occupancy. Excellent condition inside and out with modern frame and stucco construction providing minimum maintenance. Vendor will assist in financing allowing flexible terms.
$135,000
Sorry, No Drive-Bys.
CONTACT JOHN PINCHBACK, 385-2411 OR RES. 479-3039.
Ker & Stephenson Ltd.,
680 Broughton St.

CITY REVENUE REDUCED
An excellent chance to own an eight-suite apartment, close to town and all the amenities. Approx. 13% return annually, with an equity increase you wouldn't believe. Gross taxes only $495, was $49,500, now reduced to only $44,500. Call today about this exciting opportunity.
RAY MORRISON
CITY BROKERAGE
386-3547

BE FIRST WITH
A.
B.
C.
A. BERNARD CO. LTD.
655 Fort St. 384-9335

JAMES BAY APARTMENT SITE
41,600 sq. ft. in lovely part of James Bay close to Parliament Buildings. Large enough for approximately 62 suites. Frontage on 2 streets. For further information call John Todd, 384-9335, 385-7838 res.

JUST LISTED
$29,500
18-year-old side-by-side duplex in a nice residential area. Spacious LR — wide picture-windows — cab. kitchen — 2 BR or 1 BR and sep. dining room. Full high basement could have further development. Good investment for a couple who need a nice home plus revenue. Phone Pepe Browne, 386-7721 (24 hrs.).
INVESTORS SYNDICATE REALTY LIMITED
(Formerly Clarke and Wallace Realty Ltd.)

GORGE WEST
REVENUE — Overlooking Gorge waterway, immaculate home with 2 suites plus owner's suite with 2 bedrooms, living room with fireplace, divided kitchen with eating area — all on view. Grounds nicely landscaped. Ideal for couple wanting home with revenue. On bus, handy to shopping and schools. Financing available, asking $32,900. Call anytime.
BOB GIBSON
385-9741 658-5153
385-9741 658-5153
J. A. Henderson Realty Ltd.

ESQUIMALT
DE LUXE DUPLEX
On a half acre, this is indeed one of the best buys on today's market. Four bedrooms on one side and two on the other. Lovely living rooms with fireplaces. Separate dining rooms. Full basements with drive-in garages. Priced well at $37,900. Call 386-2955 and ask for JOHN MOLYARD. Mayfair Realty Ltd.

REVENUE
NEAR VIC HIGH
Large living room and dining room. 1-Bedroom on main floor with 2 bedrooms downstairs. Upstairs suite has good size living room, bedroom, kitchen and bath. Freshly decorated. Priced at $22,500. J. COCKRILL, 386-3231 or 385-4230.
BLOCK BROS. LTD.

EXCELLENT FAIRFIELD LOCATION
5-suite conversion, solid investment and home. Elderly widow, due to health reason, must part with this property soon as possible, drive by 127 Howe St., if interested please call:
MRS. O. ZACHARY 592-2265
P. G. JACKSON LTD. 388-6658

WE DON'T SAY
That this property is the best home-and-revenue combination on the market. Our customers say that — probably because of the de luxe quality of the owners' apartment, the unique privacy and the fantastic view. Just call Don Bacon, and hear all about it. Don Bacon, Byron Price and Associates Ltd., 385-2458.

INCOME AND HOME
Jubilee Area
4-Room Apartment — Self-contained, 3-L.H.K. Rooms — 2nd Floor — Furnished. Full basement — Drive-in garage. New wiring and plumbing.
$15,900 K. Oelker
385-8771
Brown Bros. Ltd.

REVENUE PLUS
Well kept older home in Esquimalt. Has 4 bedrooms for owner and a small suite upstairs to help pay the high cost of living. A good investment at $22,900. J. COCKRILL, 386-3231, 385-4230. Trade your home for your down payment.
BLOCK BROS. LTD.

29 SUITES FOR $265,000, NETting $31,500 yearly. Regarding terms, call Mr. A. M. Cohen, S. P. Homefinders, 388-4401.

GONZALES-FAIRFIELD 2 BEDroom side by side duplex. $36,000. 383-2680.

### 244 REVENUE PROPERTY

26 FOR 29911
Unique location, high sea views from most large sundecks. Sauna and Hospitality Room, etc. August completion. $84,000.00 to handle terms, trades or cash. New listing.
BRENT D. EWING
BAYSHORE REALTY LTD.
388-6424

SIDE-BY-SIDE DUPLEX
FACING GOLF COURSE
Excellent living and rental area. Attractive stucco duplex built 6 years. Each side 3 bedrooms, 20x18 living and dining room, with uninterrupted view, cab. kit. with eating area. Full bsmt. for rumpus rm. and extra bdrm., drive-in garage. Price $36,000. To view phone:
C. H. HOLLAND REAL ESTATE
620 VIEW, 385-0824 or 592-0619

BRAND NEW APARTMENTS
Completed Mar. 1st, 1971
19 suites, well located — close to city centre — close to new swimming pool. $78,000 REQUIRED TO HANDLE or arrange own financing JUST LISTED.
JOHN F. COLWELL
598-2325 384-8124
Pemberton Holmes Ltd.

BY OWNER
32 spacious de luxe suites in prime rental location near Beacon Hill Park. Attractive building with distinctive design. 2½ years old. Price $384,000. $100,000 down. Generous financing to approved buyer. Principals only, please — 382-2760.

QUALITY SIDE BY SIDE DUplex. In Sidney. 2 bedroom units, basement, drive-in garages, hardwood floors, carpets, stoves and fridges. Separate oil heat. Existing first mortgage at 6¼ per cent. Asking price $31,900. 656-1316.

LIVE WITH INCOME IN COUNtry atmosphere. Well-built side-by-side duplex on ½ acre. Phone owner, 477-5491.

19 SUITES
Central location. Newly constructed. Contact R. Quigg, 477-1731. O.K. Rentals.

### 247 COMMERCIAL OR INDUSTRIAL PROPERTIES

CANADA PERMANENT TRADING INVESTMENT PROPERTIES

| | |
|---|---|
| 6 Suite Apartment | $ 53,000 |
| 11 Suite Apartment | $129,000 |
| 18 Suite Apartment | $198,000 |
| 10-Room Tourist Home | $ 55,450 |
| Grocery Business | $ 50,000 |
| 50 Acres Residential | $ 56,000 |
| 4 Acres near City Centre | $150,000 |

WANTED
PRINCIPALS FOR PLANNED NEW 100 unit MOTOR HOTEL
PROPERTY WANTED
APARTMENT ZONED SITE
RESIDENTIAL ACREAGE
TWO ACRES LIGHT INDUSTRIAL
THREE ACRES MOTEL ZONES
CALL 386-1361
ASK FOR THE COMMERCIAL DIVISION
CANADA PERMANENT
Corner Fort and Douglas

"DOWNTOWN"
3-year-old 2-storey architect designed office bldg. Major tenant. Net return of over 10% on full price of $160,000. For further information call Mr. R. de Montigny, 382-9111 or 592-1133.
COLONY REALTY

### 250 HOUSES FOR SALE

CHARMAN PACIFIC REALTY LTD.
608 Broughton St.
385-9765

OAK BAY WATERFRONT
AN ELEGANT RESIDENCE
THIS IS A MAGNIFICENT TWO-STOREY ENGLISH STYLE HOUSE, IN ABSOLUTELY IMPECCABLE CONDITION THROUGHOUT.
Designed by the celebrated Samuel MacLure, the house is riddled with that charm, for which his buildings were renowned. Accommodation includes spacious reception hall; large library and handsome drawing room; an exquisite staircase leads to four delightful bedrooms with bathrooms en suite. The house is compact and manageable and most rooms enjoy views of Mount Baker and the San Juan Islands. The grounds, which extend to more than one acre, are tastefully landscaped and well-stocked with ornamental trees and flowering shrubs. This has to be one of the "sleepers" on today's market, particularly when one bears in mind that offers will be considered at the asking price of:
$155,000
Yet another excellent listing offered by:
ERIC CHARMAN
385-9765

3050 LANSDOWNE ROAD
UPLANDS
3 BEDROOMS.
2 FULL BATHROOMS.
DRAWING ROOM WITH FIREPLACE.
LARGE DEN WITH FIREPLACE.
Undoubtedly one of the most attractive homes, in this price range, to be offered in recent years. Beautifully constructed and immaculately maintained, this home stands on an attractive lot, affording maximum seclusion at the rear. Owner has bought a larger home, therefore enabling us to offer this pleasant property, with immediate possession if required.
$59,500
Yet another excellent listing offered by:
ERIC CHARMAN
385-9765

BRAND NEW HUCKER HOMES
All 1½ baths, 3 BRs, large living rooms with FPs, dining rooms, sundecks, full development basements, dream kitchens.
1. Just three left in Central Saanich.
$27,900-$29,900
2. Just seven left in Colwood.
At $24,900
For information to view and on financing. Call J. B. YOUNG 383-4124 or 658-8594 Anytime.
Park Pacific Investments Ltd.

OPEN HOUSE
TUESDAY, JULY 27
1:30-4:30 P.M.
9553 SHARPLES CRES., SIDNEY
SEE THIS if you are tired of looking at those stereotype houses — A unique 3-bedrm home with huge sunken living room, canopy kitchen, quality carpeting, 5-pce. bath. Vendor transferred and absolutely MUST sell. Asking $29,500. Try your offer or trade. MELODY VILLENEUVE, 598-3518. Block Bros. Realty Ltd.

BY OWNER, EXCELLENT, 2-bedroom home, stucco, full basement, garage. Nicely maintained ground. Balance mortgage 5¼%, asking $26,500, including some extras. 479-1791.

GORDON HEAD, 3 BEDROOMS, plus den, 2 fireplaces. Large kitchen with view. Dining room, sun deck, carport. Rumpus room 2 years old. $26,900. 477-6319.

### 250 HOUSES FOR SALE

NEWSTEAD REALTY LTD.
JUNCTION CENTRE
1637 FORT STREET 382-8117

ESQUIMALT
With $1,000 as down payment and if you have been renting in B.C. for two years, you can qualify for a Government Second of $2,500. Vendor wil carry full balance at $115 per month, paid in full in 20 years. Nice clean two-bedroom home, wall-to-wall in 12x16 living room, kitchen with eating area, OOM heating in full half basement. Full price of
$16,000
BEN PARENT
382-8117 or 382-5219
NEWSTEAD REALT YLTD.

MOUNT TOLMIE
QUIET CRESCENT
SPARKLING NEW
This lovely three-bedroom home with master en suite has a large attractive living room — raised hearth fireplace, separate dining room and spacious family kitchen. Full high basement which could be duplexed. Owner will consider trade on good lot or small house. Asking $32,500.
GWEN HARE
382-8117 or 477-6083
NEWSTEAD REALTY LTD.

FAMILY HOME
JUBILEE AREA
Now you can buy this 5-bedroom family home with 2 separate lots within walking distance to all conveniences. The home has become too large for present owners and must be sold. Ideal holding property due to its location. Act quickly as this won't last. Priced to sell at $24,500. Call:
C. L. (Buzz) FRASER
for further information at
382-8117 or 479-3673
NEWSTEAD REALTY LTD.

CADBORO BAY COTTAGE
3 BLKS. TO SEA
17 years old, this one-bedroom, white cottage is a dream. Priced to sell at $17,900. No drive-bys.
MRS. V. ROBERTS
382-8117 or 592-2171
NEWSTEAD REALTY LTD.

GORGE BEAUTY
Spacious two bedroom, OOM heat, built-in range and oven, plaster decor, new wiring and copper plumbing. Very convenient location and good lot. Priced to sell at $16,900.
BEN PARENT
382-8117 or 382-5219
NEWSTEAD REALTY LTD.

8 VICTORIA OFFICES
WE TRADE HOMES
BLOCK BROS. REALTORS
OPEN 9 - 9 AND ALL DAY SATURDAY
477-1841
3636 SHELBOURNE

230' FRONTAGE ON ARBUTUS ROAD
Lovely 3-bedroom home with extra large private lot, plenty of room for a swimming pool. There are many built-ins and lots of cupboards. Entertainment sized living and dining rooms. I can show you through anytime. JOANN HOPPE, 477-1841.

SAANICH BUILDING LOT
60'x187', all services, sewer to go in soon — $8,000.
Annemarie Bolender, 477-8653
477-1841

STARTER OR RETIREMENT
$19,500
A lovely 3-Bedrm., no basement home with large L.R. and exceptionally nice 100x200 fenced yard. House is located down a private dr. way. This is a spotlessly clean attractive home. To view call MARGE NAPPER, 477-1841 or 592-9554.

NEW RESIDENCE
PRICELESS WATER VIEWS
GRACIOUS FAMILY LIVING
offered at $54,900
3 Bedrooms, 2 full Vanity Bathrooms plus 2-Pce. (master) ensuite. Lovely entrance to large living and family rooms both with lovely floor to ceiling fireplaces, huge all weather Sun deck. Fantastic Ocean Views from all rooms on front of home, there's room for more bedrooms or Games Room plus hobby workshop. Owner has reduced price once and is open to offers. See this Gordon Head, well-built home anytime. Mr. Clendinneng, 477-1841, Res. 477-5462.

NEW LISTING
Spacious 4-BR home, 4 yrs. young. Owner transferred. Rec. room area has FP large lot. Excellent condition. High carport, extra parking. Only $26,900. Has $15,100 1st mortgage at 8½% $124 per month. Call Samie, 477-8165.

ROYAL TRUST
COUNTRY BARGAIN! ANOTHER HOUSE THAT WILL SELL, BECAUSE IT'S PRICED FAIR AND SQUARE, THIS 2-BEDROOM FULL-BASEMENT HOME WITH 100-AMP SERVICE, BUILT IN 1939, HAS A LARGE LOT (11,720 SQ. FT.) FRUIT TREES AND SECLUSION, LOCATED 6 MILES NORTH-EAST FROM THE CENTRE OF VICTORIA. THE COUNTRY ATMOSPHERE MAKES IT IDEAL FOR RETIREMENT LIVING.
FIRM PRICE $20,000
TREVOR MILSTED
385-1171 OR 388-4311

ROCKLAND AREA
TO CLOSE AN ESTATE
FIRST TIME ON THE MARKET. OLDER TYPE TWO STOREY FRAME AND STUCCO DUPLEX SITUATED ON PEMBERTON RD. LARGE BEAUTIFULLY LANDSCAPED LOT WITH PARTIAL SECLUSION. MAIN SUITE WITH 19'x25' 6" LIVING ROOM, 14' 6"x19' DINING ROOM, LARGE KITCHEN, 3 BEDROOMS, 1½ BATHROOMS. SECOND SUITE HAS 5 LARGE ROOMS AND 3-PCE. BATHROOM. FULL BASEMENT, HOT WATER HEATING, SEPARATE GARAGE. PRICE $51,500.
A. E. COLES, 388-4311
Evenings 592-3311

THE ROYAL TRUST
CORNER GOVERNMENT and VIEW
MEMBER VICTORIA REAL ESTATE BOARD

BEAUTIFUL BARGAIN
Large de luxe nearly new 3 bedroom home, cathedral entrance, sun deck, triple plumbing, provision for extra suite in basement. Pleasant treed street in nice part of Colwood. Terms. Price $27,500. McCandless Realty, 383-6111, eves. 384-5855.

ROSE HILL AGENCIES LTD.
Real Estate and Insurance
908 Hillside Ave. 388-5178

BY OWNER, 3-BEDROOM home, 4th in basement, Esquimalt area. 382-9937.

## 250 HOUSES FOR SALE

N A T I O N A L
TRUST CO. LTD.

2 LOCATIONS TO SERVE YOU

### RETIREMENT HOME

Close to shopping and transportation, this two-year-old two-bedroom residence is built with comfort and economy in mind. The modern kitchen includes all conveniences. Wall-to-wall carpet in living and bedrooms. Oil fired hot water heating system. All this for only:

$23,900

With a low down payment. For details, contact:

JOHN A. RELLING
Off. 388-5451 Res. 477-6101

### GORDON HEAD NEAR PARK and SCHOOLS

Two bedrooms up, plus two more in basement. L-shaped dining and living room with fireplace. Drive-in garage and extra detached garage on rear of property. This is an ideal starter home for young couple. The price is $24,500.

J. DAIN CONNOR
388-5451 (24 HOURS)
Res. 658-5531

### SEAVIEW! SEAVIEW!

Brand new 1460 sq. ft. home located on a quiet cul-de-sac high up on Cordova Bay Ridge. Three bedrooms, master en suite. Sunken living room with floor-to-ceiling fireplace, and a view straight at Mount Baker and San Juan Island. Separate 11x11 dining room. Plush carpet down and the bedrooms are covered with beautiful shag. The basement is completely roughed-in. Lot is average of 90x130. Priced at $39,500 with excellent first financing.

J. DAIN CONNOR
388-5451 Res. 658-5531

### COUNTRY LIVING

Three-bedroom home located on a secluded half acre lot. Feature wall fireplace in living-dining room area. Wall-to-wall carpet and hardwood floors. Built-in range in large family kitchen. Double carport with sundeck. Shake roof and de luxe hot water heating system. 1½ baths on main floor. Rec. room with fireplace and bar. Priced at $33,900. YOU SHOULD SEE IT!

J. DAIN CONNOR
388-5451 Res. 658-5531

HILLSIDE SHOPPING CENTRE

### UPLANDS TUDOR

Unsurpassable beautiful home with more than 4,200 square feet of charm and character.

Large sunny bedrooms, master (19x16) en suite with its own dressing room. Exceptionally attractive den, with fireplace. Separate guest sized dining room. One of a kind, superb kitchen with bright eating area, leading to large sundeck for outdoor entertaining. Charming comfortable family room with its own exquisite fireplace. Two playrooms one with its red brick fireplace and other is forty feet in length. Five bathrooms, health room, beautifully finished sauna room, huge storage area, well finished two-car garage, circular driveaay. Easy to care for property, located in a very refined area.

$115,000

W. G. MOORE
RES.: 658-8681
OFF.: 386-2961

### OAK BAY

One of the nicest lots in Uplands. Beautifully landscaped to give complete privacy. Close to transportation and Upland's golf course. Spacious home with gracious large living room. Separate dining room with lovely view of the garden. Charming panelled den with its own fireplace, writing desk and gook shelves. Master bedroom has a pleasant seaview and is located on main floor. Two bathrooms. Spacious recreation room with fireplace and large doors opening to the garden. Pleasant patio with total privacy.

$58,900

W. G. MOORE
RES.: 658-8681
OFF.: 386-2961

### BEAUTIFUL CORDOVA BAY

Brand new de luxe home, spacious luxurious decor! Featuring 3 bedrooms (master en suite), one 4-pce. and one 5-pce. vanity bath, family-size living room, guest-size dining room, both with sliding doors to balcony, up-to-date kitchen with breakfast area, two-car drive-in garage, and over 1400 sq. ft. of bright basement — ready to be developed. TOP VALUE FOR YOUR HOME-BUYING DOLLARS! TRADE FOR REASONABLY PRICED SMALLER HOME. FULL PRICE $33,500. Excellent financing.

H. HEGEN
Orr. 386-2961 Res. 385-8895

### QUALITY VIEW LOCATION

Spacious four bedroom fully carpeted home with an enchanting view of Cordova Bay and Mt. Baker. Entertaining living room highlighted with a unique fireplace. Formal dining room has sliding doors to a concrete sundeck. De luxe kitchen with a breakfast area. Master bedroom has en suite plumbing. Rumpus room with stone fireplace, 3-piece bath, games room and utility room downstairs in the full high basement. Large professionally landscaped lot. Asking $41,900. Call:

SYL SHUMKA
386-2961 anytime

N A T I O N A L
TRUST CO. LTD.

2 LOCATIONS TO SERVE YOU

### FAIRFIELD GEM!

This is a beautifully modernized 3-4 bedroom home on quiet street. Offering new, bright kitchen with large eating area, separate dining room, modern bath and full basement. Only $20,950.

### GORGE PRIVACY

Here is a spotless 2-bedroom home on expertly landscaped grounds with an extra lot. Within the 1½ mile circle, bus and shopping at the door. Modern kitchen with bar, 2 sunrooms, half basement. VLA possibility. Priced to sell at $26,950 (terms). Call:

RUDY ROST
Off: 386-2961 Res: 658-5490

TCTCTCTCTCTCTCTCTCTCTCTCTCT
TOWN & COUNTRY REALTY
3617 Douglas Street
382-7276
TCTCTCTCTCTCTCTCTCTCTCTCTCT

### LARGE FAMILY? FOSTER HOME? BOARDING HOUSE?

Immediate possession is available on this spacious home situated close to town. Extra large living room and dining room with wall-to-wal. carpet, crystal chandelier. Extra large cabinet kitchen completely remodeled. Double stainless steeel sink. Cupboards galore, range and fridge included. Family, TV room off kitchen. New two-piece vanity bathroom on main floor. Upstairs consists of five very large bedrooms and second bathroom. Stairways and halls fully carpeted. Full basement, oil furnace, third washroom. Wired for dryer. Sundeck at rear. Make an offer on the asking price of $24,000. To view call B. LAWLESS at 382-7276.

### 4927 SEARIDGE DRIVE SPECTACULAR SEAVIEW

Quality attractive rancher. Stone front with shakes. 3 bathrooms, 3 bedrooms, (4th R.I. in bsmt). Large rec. room with Fireplace and wet bar. Custom quality throughout. View can never be obstructed. Minimum maintenance. $51,750. Easy terms if desired. I also have a comparable home on Saturna Place Listed. LEW MOILLIETT, 382-7276 or 658-5275.

### QUIET SECLUSION

A private park of over 9 acres, paths thru the magnificent trees, almost every variety native here. Level land serviced by two gazetted roads. Rustic 2-bedroom home, sunken living room, separate dining room, studio, hot water heat. VIEW PROPERTY. Clear title, immediate possession. $57,000. AL KLENMAN, 592-9771.

### $1,000 DOWN

ON HOLLAND ROAD. A good starter home of two bedrooms. Neat, tidy, good garden, 60x120. Full Price $18,500. Pay $189 per mo. incl. taxes. A. KLENMAN, 592-1121.

### OAK BAY SOUTH

Adorable Dolls House — Spotless — 2 good bedrooms, ensuite plumbing. No basement. No Steps. Small, easy garden. $24,950. By Appt. Only. A. KLENMAN, 592-1121.

### WATERFRONT 5 BEDROOMS

3000 sq. ft. of luxury living! This spacious custom built home has many SPECIAL FEATURES: 3 bathroms (2 vanity), large view living room (30x17), with double stone fireplace. Large SEPARATE dining room, large family room, PLUS secluded DEN. Ultra modern family kitchen. Teak and oak floor and many SPECIAL FEATURES.

ALL THIS on ½ acre of WATERFRONT SECLUSION with panoramic views of THE GULF ISLANDS and SNOW CAPPED MOUNTAINS. A home of distinction and a pleasure to show. $68,000. ALAN R. FOSTER, 382-7276 or res 656-2852.

GARDNER REALTY LTD.
899 FORT STREET
385-7721

### TREES and SECLUSION EXTRA LARGE LOT BEAUTIFUL GARDEN 2 BEDROOMS and GUEST SUITE

$22,900

Located in the high Gorge area overlooking Gorge parklands and waters. Just 17 years old and spotlessly clean. Large living room with granite fireplace, dining room, huge modern kitchen, utility room and 4-pce. bathroom. Guest bed-sitting room with private bathroom — or could be used as large den or third bedroom. Full privacy in beautifully landscaped back garden — sundeck — lots of shade and fruit trees. Attached garage. Erive by 2821 Inlet but please do not disturb owners. To view please call:

MAURICE BARLTROP
385-7721 592-7490

### LANGFORD 2823 KNOTTY PINE ROAD

13-yr.-old, 4-room bungalow. Large living room, pembroke bathroom, 2 bedrooms, basement. In good condition. Taxes after grant only $16 a year. Drive by and if interested call my agent. Full price $19,900. Open to offers.

385-7721 HAROLD WARE 598-4358
MAURICE BARLTROP
385-7721 592-7490

TUFFREY and MILLS LIMITED
Real Estate and Insurance
1119 Blanshard St.
386-7737

### OAK BAY

Looking for a large executive-type home? Here's a charmer, with 4 bedrooms, 3 bathrooms, large living room, open fireplace, dining room, den with electric fireplace, bright kitchen, developed basement. Lot nicely landscaped, garden and fruit trees. Within walking distance of the sea. Immediate possession, owner transferred. All this under $40,000.

TO VIEW CALL
LEW DALLIMORE
at 386-7737 or residence 479-1422.

### OAK BAY BORDER 3 BDRMS., NO STEPS LOW DOWN PAYMENT PRICE $15,950

Immaculate stucco home comprises thru hall, LR 3 good bedrooms, electric kitchen with dining area, 3-pce. bath, OOM furnace, partly fenced, 53x116 ft. lot with fruit trees and separate garage. Your down payment may be enough to move you into this dandy starter home. Call now for details:

ED JUPP 385-2481
Swinerton, Stewart Clark Ltd.

COLWOOD IMMACULATE 2 BEDROOMS, close to schools and beach, full basement with large workshop at rear. Many extras. $19,900. 478-5273.

MOVE RIGHT IN — VACANT — 6-room, 10-yr.-old stucco, no-step on large lot, Glen Lake, just $18,500 — Call owner before noon, 658-8408.

2 BEDROOM MODERN COUNTRY home. Oil-o-matic heat. Lovely garden. Near bus and schools. 478-5336.

OWNER, 1466 BROMLEY PLACE Charming, 2 Bedrooms, utility, no basement.

S S C
SWINERTON, STEWART CLARK LTD.
1318 Blanshard Street
385-2481

### WATERFRONT SUITE OAK BAY NO STEPS

Bright, spacious and most appealing with SPECTACULAR VIEWS. Thru hall, spacious and attractive living room with electric fireplace. Dinette, compact kitchen (frig and range included), 2 bedrooms (1 twin size), Bathroom, WALL-TO-WALL CARPETING THROUGHOUT. In perfect condition and a pleasure to show.
Price $31,500

MRS. ELLIOT
385-2481 or 592-9250

### ESQUIMALT MAGNIFICENT SEA VIEWS OLD WORLD CHARMER JUST 50' FROM THE SEA

Lovely older residence over 1400 sq. ft. overooking the ocean featuring . . . SEAVIEW 18x14 living room with fireplace, sunporch and secluded SEAVIEW FAMILY-size dining room . . . modern 2-pce. POWDER ROOM . . . mahogany kitchen with dishwasher and roomy breakfast area . . . The upper floor comprises 3 nice bedrooms (2 SEAVIEW), 3-pce. bathroom . . . "Double Decker" basement with utility room, oodles of storage space, auto oil heat, etc. . . . Act quickly on this terrific family residence and become an "ARMCHAIR ADMIRAL."

Full Price $33,900
DICK JAMES, 385-2481
REDUCED $1,000

### OAK BAY BORDER OLD WORLD CHARMER 3 LARGE BDRMS.

If you are the type that doesn't like the newer "SQUARE BOXES" and are looking for a home with "CHARACTER" this may be the one, it features lovely combined living and dining rm. with fireplace — sparkling 4-pce. vanity bathrm. — Modern electric kitchen, auto oil heat. — All new wiring. This 1300 sq. ft. residence is in mint condition at a Full Price of $20,900.

DICK JAMES, 385-2481

### BUY YOURSELF A SMILE! ONLY $27,900

Mother will smile when she sees this spacious, easy-to-keep, stucco, split-level home featuring cheery entry foyer, LR with corner FP and doors to rear patio, company-size dining room, convenience-packed kitchen and famiy room, 3 large bedrooms, 4-pce. vanity bath PLUS roughed-in rec. rm., bathrm. and utility in basement. Father will smile at the easy to maintain grounds AND the 6¼% mortgage AND the ease of purchase. Call NOW for an INSPECTION OF HAPPINESS!

ED JUPP
385-2481 RES. 592-1019

### AS CUTE AS THEY COME

Come fall in love with this very attractive 2-bedroom, 800 sq. ft. cottage comprising 17.6x15 LR with FP, oak floor, large elec. cabinet kitchen, 3-pce. bath, basement, OOM heat, large fenced lot with many fruit trees. Available August 1st. $10,800 financing may be assumed.

PRICE $17,900
ED JUPP
385-2481 RES. 592-1019

### QUICK POSSESSION 2 OR 4 BEDROOMS CHOICE LOT

Atractive and solidly built stucco bungalow featuring wide thru hall, 18x14 LR with FP, 12x9 dining room, electric kitchen, 3-pce. bath, 2 large bdrms. with walk-in closets PLUS 2 more bdrms. in full, high basement. Situated on a choice lot just below Mt. Tolmie.

PRICE $23,500
ED JUPP
385-2481 RES. 592-1019

### ATTENTION MR. FIXIT!

Take advantage of the LOW DOWN PAYMENT and LOW INTEREST RATE offered on this 3-bedroom, basement home situated on a 196 ft. deep garden lot. New exclusive listing. Act quickly on this one.

PRICE $13,900
ED JUPP
385-2481 RES. 592-1019

### RETIRE IN OAK BAY CLOSE TO MARINA

2BEDROOMS and Den. Large living room. Fireplace and dining area. Beautiful kitchen with new stove and frig. New wall-to-wall carpet throughout. If you want lock door and travel, this EXCLUSIVE SUITE could be your answer. Perfect for business couple. REDUCED PRICE JUST $23,000 and EARLY POSSESSION IF DESIRED. For further particulars Please Phone

MISS COURTNALL
385-2481 or Res. 598-3964

### DRIVE BY 1675 YALE ST. OAK BAY

1 yr. old, 3 BR, Cathedral Entrance, LR, with fireplace, sundeck off DR, Family room, with patio, much more house than meets the eye. Asking $32,500 with excellent terms.

BERT NEEDS, 385-2481

B.C. LAND and INSURANCE AGENCY LTD.
Serving B.C. since 1863
922 Government St. 388-5555

### OAK BAY

Exceptionally good value in this 5-room home. Very tastefully decorated, HW floors, fireplace, beautifully landscaped, and laundry utility on main floor. Drive-in garage, and oil HW heat. In excellent condition and priced right at $24,900. Call WALLY HELLIESEN 388-5555 anytime.

### UNDER CONSTRUCTION CORDOVA BAY

1300 sq. ft. high view. Architect design and custom built. Lovely living room and guest-size dining room. Kitchen with ample eating area, 3 bedrooms master en suite plumbing. Wrap around sun deck. This home offers exceptional value, buy now and choose your own color scheme. Easy financing available. Price $29,900.

Call WALLY HELLIESEN
388-5555 anytime

### SIDNEY DIRECT FROM BUILDER

We are completely sold out of finished homes but have a 3-bedroom bungalow and a 3-bedroom split-level on sewer nearly completed at the attractive prices of $22,850 and $23,650. Both have wall to wall shag carpet. They are located on Vallis Place — a choice new cul-de-sac.
From Victoria turn off Pat Bay Highway at McDonald Park Road, right on Ardwell and right at Bowerbank St. to Vallis Place. Our signs and prices are in the front windows.

Call me anytime
Charles Morris 384-4224 of
Reeson and Pinch Homes
Builders and developers.

MAYFAIR REALTY LTD.
WOODWARD'S MAYFAIR CENTRE
3153 Douglas St. 386-2955

### TRADE, BARTER, DISCUSS

Land, car, boat, trailer and SOME cash for vendor's equity in very modern 4-bedroom Cordova Bay home at rock-bottom price of $34,900. (Equity around $5,000). Inspect with JOHN RUSSELL of 386-2955 or 592-3248.

### BRAND SPANKING NEW DE LUXE HOME

This is indeed one of the brighter new homes on the market today. Just about 1,450 sq. ft. of good living awaits you here. Wall-to-wall shag carpeting throughout. Bath and a half. Natural stone fireplace. Exterior features shake roof, stone and stucco. Large double drive-in garage. Clear title at $33,900. Easy financing available. Exclusive with JOHN MOLYARD. Just dial 386-2955 anytime.

### SIMPSONS-SEARS AREA

An extremely well-kept, 18-year-old home on a nicely landscaped lot. Featuring 20x12 living room, dining room, 2 LARGE bedrooms, plus another huge guest-room or rumpus room in full, high basement. Double carport with sundeck. Quick possession possible. $26,500. Terms available or trade your present home. Please call GEORGE WALL 386-2955 or 478-5681.

### WATERVIEW 100 STEPS TO THE BEACH MARYLAND SUBDIVISION

EXCITING 2-BEDROOM POST 'N' BEAM with laundry MAIN LEVEL; kitchen, dining and living room all enjoy the VIEW. There's a huge SUNDECK over the double CARPORT, a KIDDIES' PARK ADJACENT, and the full BASEMENT has EXTRA 3-PIECE TOILET PLUS SOME PANELLING DONE. EARLY POSSESSION AVAILABLE. OFFERS INVITED on $25,900 end price. EXCELLENT STARTER OR RETIREMENT. Call ALF PORCHER, 386-2955, res. 384-5823.

### NEW HOME (1-MILE CIRCLE)

Nearly completed, 2-bedrooms on main plus 1 finished in full basement. Could even be duplexed. Full price $24,900 with terms. R. FROST 386-2955 or 383-4047 (res.).

### FLOOR-TO-CEILING FIREPLACE GORGE, NEW

Ready to move in before school. Featuring:
—3 bedrooms
—Full basement with drive-in garage
—Wall-to-wall carpeting
—Rumpus room area with extra flu connection for free-standing fireplace.
Full price just $23,900. Very low down payment possible or trade your present home. Call GEORGE WALL 386-2955 or 478-5681.

### 2 NEW HOMES BEST BUY! YOU COMPARE

Beautiful 3 bedrooms, full basement, large lot, W-W carpet throughout, with shag in living room. Early possession on this quality home being offered at $22,900. R. FROST 386-2955 or res. 383-4047.

### OAK BAY BORDER OWNER TRANSFERRED

Open to reasonable offers. 5-room stucco bungalow. 2 bedrooms, living room with fireplace, dining room and kitchen in excellent condition. Auto oil hot water heat. Close to Jubilee Hospital and all amenities. The terms are good and closest offer to $20,900 will take it. Call LOU BLOOMFIELD, 386-2955 for appointment to view.

### WRONG PLACE TO ASK?

No replies from right place so trying here for basically sound house, bit run down, not yet on market, will inspect for waiting client, up to $18,000. JOHN RUSSELL 386-2955, 592-3248.

P. R. B.
P. R. BROWN & SONS LTD.
The PEOPLE to SEE are P.R.B.
762 Fort St. 385-3435 (24 hrs.)

### OAK BAY LISTED TODAY OWNER TRANSFERRED

Lovely family home of quality and charm in a terrific location, one block from the beach and close to schools and shops.

It offers:
- 4— bedrooms
- —Gracious living room
- —Large dining room
- —Den
- —Modern kitchen
- —Three bathrooms
- —Recreation room
- —Fully panelled basement
- —Lovely secluded garden with fruit trees

$38,900

ACT QUICKLY ON THIS!
MRS. BAXTER
385-3435 anytime

—P.R.B.—

### COLWOOD — METCHOSIN SEAVIEW

Very comfortable 3-bdrm. home in nice district. Heavy duty wiring and automatic oil heating. Spacious sundeck for outdoor living. Lovely views of Esquimalt Harbor and the Lagoon. Close to beach. Price $22,900.
CALL MRS. HARTT, 385-3435 ANYTIME

—P.R.B.—

### VIEW ROYAL ONLY $18,500

Stucco no-step home with living room in centre with picture windows facing garden on two sides, two bedrooms and vanity bathroom at one end and modern kitchen with eating area and utility room at the other. Attractive garden in lawns and shrubs plus two heavy bearing apple trees. Carport and tool shed. Electrically heated and fully insulated. The financing arrangements are extremely good at only 8%. Close to bus and school bus and on cul-de-sac. Phone for appointments to view.

GEORGE S. LEE
Office 385-3435 Home 478-1903

—P.R.B.—

P. R. Brown & Sons Ltd.
762 Fort St.
Victoria, B.C.

### BRAND NEW 4-BEDROOM HOME 1941 NEIL ST. CALL Owner, 592-3428

VIEW ROYAL, CUL DE SAC. Quality 2-bedroom rancher. Large lot. Quick sale, only $20,500. Low as $3,000 down. Owner, 479-7389 evenings, weekends.

BEAUTIFUL RUSTIC RANCH style bungalow, as new, 3 bedrooms, garage, fireplace, broadloom. $20,100 with $2,000 down. 956 Isabell Ave., 478-4964.

TRUST
CANADA PERMANENT
TRUST
CANADA PERMANENT
"WE TRADE HOMES"

LOOKING FOR A BARGAIN! Is Cordova Bay your cup of Tea? We have just the home for you. 4 bedrooms, triple plumbing, large family room and many extras. The owners have been transferred, so, this home is being sacrificed at $36,500 for quick sale, call today to VAUGHN THOMPSON 386-1361 or 658-8541.

A BARGAIN
3-bedroom, full basement home with living room, family kitchen, 4-piece bath, large partly developed basement, oil heat, 3-year-old for only $22,500. KEN WRIGHT 598-2183 or 386-1361.

FAMILY PARADISE
PRICE $23,500
Location: Victoria High School
Size: 5 bedrooms, full basement.
Construction: concrete foundtion frame and stucco with aluminium windows.
Featuring: wall-to-wall carpet, fireplace, dream kitchen with built-in breakfast nook. Extra large sundeck carport. Tastefully decorated throughout. Reason for selling, vendor leaving Canada. EMIL IZIK 592-1775 or 386-1361.

OAK BAY
Close to the promenade at Shoal Bay. Exceptionally well-maintained, 4-bedroom home. 2 full bathrooms. Dandy family kitchen with built-in oven and range, dishwasher and garburator. Owner is transferred and almost immediate possession is assured. All reasonable offers presented. Asking $31,500.
386-1361 MARY WOOD 592-2647

GORGE VALE
Overlooking the golf course and close to Naden this older 3-bedroom home is situated in a miniature park — over 22,000 feet of trees, flowers and shrubs. Property is duplex-zoned and possible to subdivide. Elderly vendors must sell. Further particulars regarding price and possession from
MARY WOOD 386-1361 or 592-2647

CENTRAL PARK
10-room older home close to the park and curling rink 3 sets of plumbing. Ideal for revenue or a large family. Very clean and well-maintained. Priced at only $24,000.
386-1361 MARY WOOD 592-2647

EXECUTIVE HOME ROCKLAND HILL
Charming home of distinction and character, located on spacious landscaped grounds. View of Oak Bay, water and mountains, one of the finest. Modern kitchen and pantry, 3 lovely bedrooms, den, large LR and DR. Priced at $43,500. For appointment to view call SID HASLAM 386-1361 or 592-0900.

URGENT ESTATE SALE
Immediate possession. Large family home, built especially for a Danish designer. If you are looking for a home completely different, with over 2000 sq. ft. of living space this action property. Price $30,500. Call now: F. BEAVER-JONES 386-1361.

GORGE AREA — NEW LISTING
$19,500
Must sell, 2-bedroom bungalow full high basement, 1-bedroom down. Ideal location, view of the Gorge. Close to all services. Consider any reasonable offer or trade. F. BEAVER-JONES 386-1361.

FAIRFIELD SPECIAL
RICHMOND ROAD — EXCELLENT VALUE
Immaculate 2-bedroom bungalow, LR, DR, fireplace, plus 2-bedrooms, 2 stoves, 2 fridges, drapes included. IN-law suite down. Beautiful lot with fruit trees. Consider offers or trades: Call now: F. BEAVER-JONES 386-1361.

VALUE GALORE $34,500
Immaculate 3-bedroom home. Over 1,200 sq. ft. on main floor, with extra development down, fireplace, two sets of plumbing. Located on a cul-de-sac area of excellent homes. Good financing. F. BEAVER-JONES 386-1361.

Oak Bay
NEW EXECUTIVE HOME
We have the pleasure of offering for sale this professionally-designed home among the trees. The Tudor Architecture makes this a most appealing and yet practical dwelling for either large or small family. Four bedrooms, 3 full bathrooms. Each with vanity, very spacious living room and rec room with fireplaces, separate dining room and family room. Priced at $54,900. To view call:
MADGE HOLE 382-5369
DON ROBBINS 592-7641

HISTORICAL UNIQUE SECLUDED
Situated in a quiet cul-de-sac, just 4 minutes from town. This gracious home of over 36,00 sq. ft. of living area has grace and beauty of the turn of the century combined with all conveniences of modern living, and is ideal for a professional man with a small family. The entrance foyer with a curved staircase — massive living room and adjoining music room — separate large dining room — den — studio — family room with fireplace — 2 powder rooms and modern kitchen with dishwasher are on the main floors. Four bedrooms and full bathroom on the upper floors. Realistically priced at $76,000. For more information and appointment to view call:
MADGE HOLE 382-5369 or DON ROBBINS 592-7641.

RETIRE! REDUCED!
On this quiet street, in this well-constructed 3-bedroom, no-basement home. Reduced to $21,500. Cemented crawl space. Carport, contact:
JOHN DUNICK at 382-1671 or 386-1361.

NEED 5 BEDROOMS?
University area, well-maintained, pleasant appearance, 6-year-old bungalow. Quiet street. Sundeck. Get in before school starts, only $32,000 with a low interest rate mortgage like 6¼%.
JOHN DUNICK 382-1671 or 386-1361.

$13,000 ESQUIMALT!
Small bungalow near Barracks, quick possession. JOHN DUNICK 382-1671 or 386-1361.

BATEY BONUS BUY!
CLOSE-IN ESTATE!
UNPARALLELED HOLDER!
Less than $9500 per acre with extremely generous owner-financing will buy 2 modern homes, swimming pool, several stock-outbuildings, an orchard meadow and forest! All inside 3½-mile circle and less than 5 minutes from university! 10.94 acres.
386-1361 DICK BATEY 592-4607

BATEY BONUS BUY!
CUTE-N-COZY COTTAGE!
HIGH VIEW LOT!
$21,500 is full price on prime Esquimalter with 2 BRs, 2 bthrms, big sunroom and double carport, low taxes, co-operative financing!
386-1361 DICK BATEY 592-4607

BATEY BONUS BUY!
SEE "WATERFRONT PROPS" FOR TWO MORE BATEY BONUS
BATEY BONUS BUY
PR ME WATERFRONTERS!
386-1361 DICK BATEY 592-4607

HERE IS AN EXTRA SPECIAL NEW LISTING! READ ON THEN ACT VERY FAST! IT IS A SPACIOUS GRACIOUS 2 BEDROOMS PLUS FIREPLACED DEN, PLUS SEPARATE DINING ROOM, PLUS DREAM KITCHEN HOME, PLUS LARGE TWO-CAR GARAGE, SET IN ABSOLUTE JEWEL OF SMALL GARDEN ON VICTORIA'S MOST DISTINCTIVE LITTLE STREET! FULL PRICE ONLY $39,500. CALL ME QUICKLY FOR VIEWING APPOINTMENT!
386-1361 DICK BATEY 592-4607

EXECUTIVE HOME—NEW
OAK BAY
Magnificent large, 6 bedrooms, 3 full 4-pce. bathrooms, 2 fireplaces, located in exclusive district on cul-de-sac. LR, 23x16, sundeck wired for intercom. DR 13x12, all oak floors. Completely finished basement, large. Large private parking area for boats, etc. For the man of distinction don't miss this one. Well priced at $56,900. Private viewing call: SID HASLAM, 386-1361 or 592-0900.

TRUST
CANADA PERMANENT
TRUST
CANADA PERMANENT
"WE TRADE HOMES"

EXECUTIVE OR PROFESSIONAL
UPLANDS GOLF COURSE
We are able to offer this fine six year old 3 bedroom home in the Uplands for the remarkable price of $59,500. Large living room, dining room with sliding doors to professionaly designed and constructed patio and garden, den with fireplace and carefully planned kitchen are just some of the features. There is a red cedar paneled family room, double garage, master bedroom with 4-piece bath plus extra sink and vanity in dressing area. This is wonderful value.
GRAY LAITE 592-3524 or 386-1361.

FAIRFIELD
2 bed. up, 2 down, 4-pce. and 3-pce. bathroom, LR and DR, fireplace, cabinet kitchen, full basement, Rec. Room, all in well maintained 20-yr. old family home. This is a very appealing home and worth the price of $25,000.
Call SID HASLAM, 386-1361 or 592-0900

ESQUIMALT
Looking for de luxe accommodation? Close in on cul-de-sac. No thru traffic. Handy to all school levels, transportation, golf course and boat launching. Home is 5 years old. Low interest rate. 3 bedrooms, dining, living room with stove quartz fireplace. Luxurious wall-to-wall over oak floors. Kitchen is a woman's delight. Built-in range, oven, dishwasher and garburator. Sundeck. View! JOHN DUNICK 386-1361 or at home 382-1671.

LARGE FAMILY HOME
5 bedrooms — lovely living room with fireplace, 12x14 dining room, and very large family kitchen, two bedrooms on the main floor and then more up. The full high basement is partly developed and rented for $125 per month. The lot is beautiful approx. 120'x120' with lovely mature shrubs. Only $31,500. J. DOBSON 658-5676.

SIDNEY
Immaculate almost new, two bedroom home with a full high basement for further development. Your gross taxes only $369.42 less than $200 per year if you live in it. Above average construction. See it today.
JOHN DOBSON 658-5676.

WWW WWW
WWW WWW
WWW WW WWW
WWW WW WWW
WWW WWW

WHITTOME'S

W W W W W W W W W W W W W W

"ROYAL OAK BRANCH"
4526 West Saanich Rd., 479-1667

W W W W W W W W W W W W W W

### OPEN HOUSE

1869 SAN LORENZO
MON., TUES., WED 7-9 P.M.
—1300 SQ. FT. OF QUALITY CONSTRUCTION
—3 BEDRMS ON MAIN
—2 BDRMS PLUS RUMPUS WITH FIREPLACE IN BSMT
—2 BATHS
—QUICK POSSESSION
—CLOSE TO ALL SCHOOL LEVELS — UVIC
ASKING $36,500 AND OPEN TO REASONABLE OFFERS.
LILLIAN HENDY 479-1667

### COLWOOD

—QUALITY PLUS HOME
—LOVELY QUIET STREET.
—3 BDRMS. ON MAIN
—4-PCE. BATH PLUS EN SUITE
—DEVELOPED BSMT — LARGE YARD.
—LOTS OF PARKING.
ASKING $34,500
TO VIEW CALL
LILLIAN HENDY 479-1667

### 4 OR 5 BDRMS $16,900

Try $500 down if you qualify for the B.C. Gov't 2nd mtge. Vendor will carry balance at current interest rate. Large family home with almost new stucco, aluminum windows, roof, OOM heating and wiring. Fenced lot on sewer. Close to schools. Possession could be one week.

479-1667 or 479-6648
BILL ANDERSON

### NEW LISTING (NORTHRIDGE) $26,500

9-year-old, above average constructed home. Liv. Rm. 16x19 and 11x12 sep. din. rm. Built-in oven and range in kitchen. Two large bdrms. Full bsmt. with pool table-size rec. room. Fenced lot, on sewer, with many trees and shrubs. Approx. $10,700 mtge. at 6½% can be assumed. Payments $120 per mo. incl. taxes (no term). A first class small family or retirement home.

479-1667 or 479-6648
BILL ANDERSON

### SAXE POINT IMMED. POSSESSION

IF YOU WANT A TOP QUALITY HOME IN AN EXCELLENT AREA THIS IS A MUST SEE. OVER 2000 SQ. FT. OF FINISHED LIVING AREA WITH 3 BDRMS., 2 FIREPLACES, DINING ROOM, LARGE ATTRACTIVE LIVING ROOM AND 2 BATHROOMS. TOP QUALITY THROUGHOUT. ATTRACTIVE LOT AND AMPLE PARKING. ASKING $37,900. Call:

ART LAWRENCE, 479-2317
DON ANDERSON, 479-1667

### OAK BAY $21,500 NR. PARK AND BEACH

This older home in a nice area provides secluded 3-bedroom accommodation near everything. Over 1400 sq. ft. up and down, nice sundeck. Redecorated recently. Call to view and make your offer to:

ART LAWRENCE, 479-2317
DON ANDERSON, 479-1667

### NO IDLE TALK! THE BEST NO-STEP NEAR EVERYTHING!

Of HUNDREDS of properties I inspected, here is positively the BEST VALUE. Not new but LIKE NEW. Lovely SECLUDED and TREED property, on a corner lot in VIC WEST. Near BUS, SCHOOL, SHOPS AND PARK. Beautiful Living room with Raised Fireplace, good size DINING ROOM, SMART kitchen with EXPENSIVE built-in breakfast suite. An ALMOST NEW gas range with SHINING STAINLESS top and GRILL, large Utility room with Washer and Dryer connections. TWO bedrooms, one large. At the rear is a NEW GARAGE and Carport. LOTS of workshop space. A COMPLETELY SECLUDED PATIO. Big blacktop parking space and a BIG GATE which closes off the all-fenced rear completely. ABSOLUTELY SPOTLESS condition. You'll be PROUD to own this little GEM. FIRM PRICE at $22,500.

JOHN BISHOP 479-1667
RES. 656-2308

J. H. Whittome & Co. Ltd.

### LUXURY DEAL

De luxe retirement home. Close in. Tastefully furnished plus 1968 T-Bird. House, furnishings and car in immaculate condition. Clear title $33,000. Owner transferred abroad. Possession on completion. All inquiries answered in strict confidence. Victoria Press, Box 630.

PRIVATE SALE, LANSDOWNE Excellent family home, across from park. 4 bedrooms, 2 bathrooms, large rec room. Many extras, close to all schools, bus, stores. $10,700 mortgage at 5½%, $127 P.I.T. asking price $31,500. 592-6538.

ATTRACTIVE 1-BEDROOM bungalow, 10202 3rd St., corner Amelia, Sidney. Pretty area, near beach, $13,500.

HHHHH HHHH HH HH
D. F. Hanley Agencies Ltd.
3293 Douglas St.
Douglas St. Office
385-7761

—D.F.H.—

### WANT MORE FOR YOUR MONEY? THEN CHECK AND COMPARE

The features this home offers only 20 Min. to Victoria.
—1265 sq. ft., 3 bedroms, 6 yrs. old.
—Built-in stove and wall oven.
—Breakfast nook in kitchen.
—10' antiqued vanity with double basins.
—Wall-to-wall carpeting in master bedroom and in living-dining areas.
—Sunken living room with white brick floor-to-ceiling fireplace.
—Black walnut feature walls with matching bookcases.
—Games room with bar.
—Designed for extra bathroom and den in Bsmt.
—Situated in area where the neighbourhood reflects home-owners' pride.
—Large sewered lot with no neighbours at the back.
—Close to beach, fishing, golfing.
—Shake roof, carport, outside brick planters.
Asking only $26,000, this home is now vacant and offers quick possession. Terms are available and trades will be considered. To inspect call
BILL KNOWLES, 385-7761

—D.F.H.—

### JUST LISTED OAK BAY TUDOR OAK BAY 4 BEDROOMS

HURRY, HURRY, HURRY — THIS DELIGHTFUL HOME WON'T LAST LONG. 2 BEDROOMS ON MAIN FLOOR, 2 UPSTAIRS. LOVELY 4-PCE. BATH. COSY LIVING ROOM WITH FIREPLACE. CAB. ELEC. KITCHEN AND BRIGHT DINING AREA. FULL HIGH BASEMENT WITH 2-PCE. BATH. ALL THIS AND MORE SITUATED ON A SECLUDED FRUIT TREE LADEN LOT WITH LANE AT THE BACK. AND ALL FOR ONLY $25,900. CALL NOW. DON'T BE SORRY TOMORROW.

BEV HIGHTON
385-7761

—D.F.H.—

### FAIRFIELD $25,900

Here is your opportunity for a good buy on this modern 3-BR. home. Large LR with white brick fireplace and L-Shaped 8x13 dining room. Full high basement has rec room with bar. Extra large lot and nicely landscaped at rear but needs some T.L.C. Do a little work and save yourself some money. Better hurry on this one. Contact

JOHN BARTON
385-7761 (24 HRS.)

—D.F.H.—

### SPACIOUS, ELEGANT UPLANDS HOME

Over 2,000 sq. ft. of luxury living on the main floor. Spacious entrance hall with large living room with fireplace off one side and a comfortable den also with fireplace directly opposite. Excellent large dining room for formal entertaining. There are two large bedrooms, with a third bed-sitting room complete with bath and separate entrance which is ideal for a guest area. Full basement with a games room and fireplace. This well-built home has been especially well cared for and is situated on one-third acre of beautifully landscaped garden. Complete with greenhouse. Asking $54,900. To view please call

BILL BATES
658-8666, 385-7761

—D.F.H.—

### AN ESPECIALLY NICE HOME ONLY $21,500

This Langford home situated on a no-through road requires a family to occupy the 4 bedrooms and offers utility room entry to keep family house tracking down to a minimum. A shiny bright kitchen Mom will be proud to show off is adjacent to a comfortable living room where the kids can gather around the fireplace and not hurt the good quality wall-to-wall carpeting. Cool, clean and comfy on the hottest days and in winter's coldest spells — because there are two separate heating systems: electric (with heavy insulation) and a separate reliable wood furnace for emergency power failures. The Bsmt. is full and has a drive-in garage. There is another separate detached garage which also serves as tool storage area. Don't hesitate, see this nice home now by calling:

BILL KNOWLES
385-7761 (24 HRS.)

—D.F.H.—

### FAIRFIELD — $22,900

The senior citizen-owners of this completely remodelled 2-bedroom, full bsmt. home are not leaving because they want to! Unfortunately for them, ill health has reared its ugly head. So they are offering you an opportunity to buy, on very flexible terms, a home you will enjoy in a most convenient, quiet neighbourhood of well kept homes.
Your back garden is private and fruit-tree loaded. The soil is black and very productive. You'll be glad you called me for details even if you have only a low down payment!
"Guaranteed Sales Service" is available if you already own your home and must sell before you buy. Ask for

JACK CLOVER
385-7761

—D.F.H.—

### LOOK! LOOK!! LOOK!!! 5 TERRIFIC HOMES

1. $20,900 — Attractive 2 bedroom full basement home. Bright kitchen with sliding glass doors to sundeck overlooking parklands. Quiet street. Excellent financing. Could be low down. Call quick!

2. $21,500 — Well kept older style home of 3 or 4 bedrooms and full basement with rec room. Large bright kitchen. New furnace, stucco, roof etc. etc. Beautiful easy care gardens, fenced rear yard, patio. Fantastic location! Excellent for schools, shopping etc. Flexible financing. Owner has purchased and will carry. Could be low down. Try your offer!

3. $26,900 — A really beautiful 1½ storey, 4 bedroom, full basement home on lush treed private grounds. 1,500 sq. ft. of comfortable, immaculately kept living space. Separate guest-sized dining room. Brand new cabinet electric kitchen etc. etc. etc. A lovely home in an excellent area!

4. and 5. — Check the Waterfront section for 2 very charming hideaways, $24,900 and $39,900.

FURTHER INFORMATION AVAILABLE AND OTHER PROPERTIES ALSO AVAILABLE, ASK ABOUT OUR "GUARANTEED SALES SERVICE"

STEVE MOONEY
385-7761 24 HRS.

—D.F.H.—

### DRIVE BY AND SEE FOR YOURSELF 4152 HAWKES

Looking for a pleasant home on a pleasant street? You will like this pleasant family area and the 15 yr. old well maintained home. 3 good size BRs — LR with exceptional fireplace — separate DR — full basement with rec area and room for development. Large fully fenced lot with fruit and shade trees. No-thru traffic. Ideal for the growing family. Price reduced to $24,500. For appointment to view call

BILL HORAN, 477-1287
BILL BATES, 658-8666

—D.F.H.—

HHHHH HHHH HH HH
D. F. Hanley Agencies Ltd.
3293 Douglas St.
Douglas St. Office
385-7761

—D.F.H.—

### HERE IT IS! FAMILY HOME FAMILY AREA FAMILY PRICE

—MT. TOLMIE AREA
—LIVING ROOM
—DINING ROOM
—3 BEDROOMS
—4-PCE. BATH
—LARGE KITCHEN
—FULL BASEMENT
—REDECORATED
—12 YEARS OLD
—12 YEARS OLD
—EASY CARE LOT
—CLOSE TO SHOPS
—CLOSE TO SCHOOLS
ASKING $23,950
BEV HIGHTON
REG SCHUMAKER
385-7761

—D.F.H.—

### HOBBY FARM 2 ACRES $31,900

SEE COUNTRY PROPERTIES

—D.F.H.—

### GORDON HEAD EXECUTIVE CHARMER MUST BE SOLD

Gardener's delight, large lot, 3 exquisite bathrms, 2 fireplaces, 3 bedrms, beautiful carpeted kit, smart rec rm, double drive-in garage, patio under balcony. Asking $36,500. Make your offers now — this is a deluxe home.
652-1412 MABEL CRACK 385-7761

—D.F.H.—

### NEW DE LUXE HOME TALL TREES, $28,500 DOUBLE CARPORT METCHOSIN AREA

Heavy shake roof, shutters and costly stone front makes this a very attractive home. Expensive carpeting in 3 bedrms, LR and DR, beautiful whiterock fireplace against dark feature wall, lovely colours in 1½ bathrms, extra cupboards in large kit, balcony at back, RI 3rd bathrm in bsmt, 2nd fireplace in RI rec rm plus billiard rm. and possible 4th bedrm. Near schools, quiet st., large lot. Better construction in this pretty home—don't miss this one!
652-1412 Res 385-7761 24 Hrs.
MABEL CRACK

—D.F.H.—

BRL-BRL-BRL-BRL-BRL-BRL-BRL
BAYSHORE REALTY LTD.
388-6424
BRL-BRL-BRL-BRL-BRL-BRL-BRL

### ONLY $1,900 DOWN VACANT

This no-step bungalow contains a nice large living room with fireplace, family-sized electric kitchen, 3 bedrooms, hardwood floors. Handy location in Victoria High School area. Full Price $18,800.
TED GRAVES 388-6424

### GREAT OPPORTUNITY ONLY $10,800—TERMS

Drive by 4022 Carey Road
This two-bedroom, no-step bungalow is nicely located and situated upon a lot with fruit trees. It also contains a living room, nice bright kitchen and bathroom.
TED GRAVES 388-6424

### HIGH GORGE $21,900

Cute and tidy, well landscaped. Celanese Castletwist and warm fireplace in livingroom. Two bedrooms up, possibly more down. Big kitchen. Drive-in garage. Good area and a good buy!
BRENT D. EWING (Res.) 386-1097

### TEN MILE POINT TUDOR

Four bedrooms, three bathrooms, recreation room, games room, intercom and music system, luxury accents, elevated dining-room, 3300 sq. ft. developed; reduced to $53,500.00.
BRENT D. EWING, Res. 386-1097

### GREAT OPPORTUNITY ONLY $10,500 $1,500. DOWN

This 2 Bedroom no step bungalow also contains a nice living room, bright kitchen and bathroom, utility room. Lots of W-W Carpet. Interior of home nicely redecorated. Fruit trees on lot.
TED GRAVES 388-6424

### 3 BEDROOM RESIDENCE NEAR OCEAN

Drive by 307 View Royal Avenue. This home contains 3 Bedrooms. Fridge and stove included in sale. Lot size 100x115. The full price with only $5,000 down is just $17,900.
TED GRAVES 388-6424

MMMMMMMMMMMMMMMMMMMM
METROPOLITAN REALTY LTD.
386-3585
MMMMMMMMMMMMMMMMMMMM

### PANORAMIC VIEW TREES, SECLUSION

First time offered. This immaculate 3-bedroom, 2-bathroom home is located on a large lot. Living room has wall-to-wall carpet, and commands a spectacular view. Complete seclusion is offered the most scrutinizing buyer. There are 1450 square feet of spacious living. All bedrooms are large. The best of material used here. The grounds are exceptionally attractive and well-maintained. Call C. A. (Chuck) James, and be the first to see this outstanding opportunity. $36,500, 386-3585 or Res. 592-0773.

### NORTHRIDGE $28,500

Beautiful one owner, Stubbs built home, located in popular Northridge subdivision. 3 BRS on main, LR with FP, DR, Family kitchen, 4 pce vanity bath, large sundeck etc. extra toilet in full high basement which is perfect for further development. Handy to schools and parks. 6½% financing. Don't miss this one, call Bob Garside, City Trust 383-4141.

### DELIGHTFUL AREA

Now is the time to see this 2-bedroom home in the much sought after Braefoot locality. The features include a large kitchen, separate dining room, extra room in the basement with fireplace, on a large lot with many fruit trees. F.P. $25,900 terms can be arranged.
F. C. HULLY REAL ESTATE
620 View 386-6552, RES.: 592-3920

### "VACANT" "4 BEDROOMS" "1 YR. OLD"

Lakehill area, lovely Colonial. W to W in LR and DR — eating size kitchen — 4 bedrooms plus 2 baths — Basement and Carport. 1524 sq. ft. Try your trade at $32,500 Mr. Evans 382-2157 Eves. 479-7217 Western Homes Ltd.

CORDOVA BAY, $22,950 FULL price. New 3-bedroom home near Fable Cottage, $1,500 down, handled with payments of $185 per month. Nice lot with pleasant water view. Call builder directly at 385-6034 and leave message, will call back. This is a no-basement home.

### 1133 CALEDONIA AVE.

Large 3-bedroom family home, living room, dining room, good-size kitchen, basement, close to all amenities. No reasonable offer refused, asking $18,800.
MRS. O. ZACHARY 592-2265
P. G. JACKSON LTD. 388-6658

850 ROCKHEIGHTS AVE.

Terrific view, 3 bedrooms, 1½ baths, sundeck, wall-to-wall shag carpet, fireplace to ceiling, $33,500. 384-9521.

OPEN HOUSE 1-4 SAT., SUN. 2291 Arbutus, Colonial 5 beds. 3 full baths. $45,500. Rental property or land trades considered.
Postle Construction. 477-3728

BY OWNER, VIC WEST-ESQUIMALT border, 2 bedrooms, modernized $15,000. $3,000 down to agreement for sale. 478-3024.

B O O R M A N
BOORMAN

### IT'S A GREAT DAY FOR BUYING A HOME

### FULL PRICE $4,300 SHAWNIGAN COTTAGE

A cute 8 year old cottage situated a few hundred ft. from the lake on Carter Road. Carter Road is the second road you will come to, starting at the south end of the lake on the east side. Sign on property. IAN A. BOORMAN, 386-7521.

### FAIRFIELD $19,500

Extremely attractive 2 Bedroom no bsmt home on a beautifully landscaped but easy-care lot with a white picket fence and a lovely back garden. Close to shops, bus, school and sea. Clear Title or Terms.
386-7521 JOHN PLATT 383-2700

### DRIVE BY 2490 CADBORO BAY ROAD

(Don ot disturb tenant)
Never move again! Close to Willows elementary, Oak Bay Jr. and Sr. High Schools and University. Living room with F.P., dining area, 3 or 4 bedrooms, full basement.
$23,950
Call to view.
MRS. MARILYN SECORD
386-7521 or 592-2134

### VIEWS COUNTRY ATMOSPHERE $26,900

Spacious, custom-built three bedroom bungalow. Lovely views from every room. Living room with F. to C. fireplace, separate dining room, walnut cabinet kitchen with eating area, 4-pce. bath plus 2-pce. en suite. Plaster interior and many extra features for better living. To view, call
386-7521 MR. D. HOEGI 652-2541

### LEADED GLASS BAY WINDOW

Built-in corner cupboard and shag carpeting combine perfectly in this charming two bedroom South Oak Bay home. Separate dining room, bright, modern kitchen, vanity bathroom. Large sun deck overlooks the beautifully landscaped and secluded back garden. Full basement. Exclusive new listing.
$28,500
MRS. MARILYN SECORD
386-7521 or 592-2134

### WEEK-END SPECIALS

1 Just about completed, this lovely new 3-bedroom en suite home has many de luxe features, such as wall-to-wall shag and broadloom floors, massive white stone fireplace, (plus rec-rm. F.P.), family size kitchen, deck and double carport, shake roof and cut stone trim.
ONLY $28,500

2 Another similar home, but with oak floors and extra downstairs plumbing, which can be finished to your choice in colours and materials;
ONLY $26,900

Both are Colwood Cowboy selections and real honest value. Call 386-7521 anytime and
ASK FOR PHIL SIMPSON

### SAANICH PENINSULA PANORAMIC VIEW

Modern two-bedroom bungalow designed to take advantage of the sea — valley — mountain view. This home is a step-saver with built-in vacuum and stove, in-line living and dining room. A mature, beautiful landscaped lot, plus glassed-in sun porch.
$32,900
ROBERT J. MIKITKA, 386-7521, 477-5373

### OAK BAY 10 ROOMS $54,900

A beautiful big NEW low-silhouette house in a park-like setting in the very lovely North Oak Bay area near the University. Floor area approx 3200 sq. ft. Lot 75x150 on SEWER. LR, DR, Kitchen, three Bedrooms and two 4-pce. bathrooms on main; RR, Den, Bedroom, 4-pce. Bathroom and laundry down. Rear CP under huge sundeck. Immediate possession.
JOHN PLATT
386-7521 or 383-2700

### WATERFRONT HOMES

1 Within 8-Mile circle. Over three-quarters of an acre. Sandy Beach. Modern spacious home with 8 rooms.
Asking $79,500

2 18-Mile Circle. A large quality home less than 3 years old. Located on the east shore of Saanich Inlet
$87,500

3 Another seafront home. Architect designed and 8 rooms. Good frontage with your own private dock.
$87,500

4 A unique 6 room home at Ardmore plus a guest house.
$86,000

5 Other waterfront homes available on Lakes and Seafront from $26,500 to $135,000.

J. S. BOORMAN
386-7521 (24 hrs.)
1111 Government St.

C. G. HEISTERMAN and CO. LTD.
1121 Blanshard St., 383-4161

### OPEN HOUSE MONDAY and TUESDAY 7-9 P.M. 3915 ASCOT DRIVE 4 BEDROOMS

First time on market an exceptionally good family home, spacious LR with fireplace, dining room, large kitchen with dining area, 3 bedrooms, 4-pce. bathroom and utility room on main floor. Cosy recreation room with wall-to-wall carpet, 4th bedroom and 2-pce. bathroom in lower level. Large treed lot, sundeck, patio, carport and drive-in garage. Exclusive listing. Asking price $32,900. Mrs. Britt, 383-4161, res. 592-2360.

### GONZALES-RICHARDSON 4 BEDROOMS DOUBLE PLUMBING $26,900

This 14-year-old bungalow just placed on the market contains living room with fireplace, dining "L", 3 bedrooms and bath on main floor. Downstairs is well-finished large bedroom and 2-pc. bathroom, partially finished recreation room. Close to schools and all conveniences. For appointment to view call Mr. Blannin, 383-4161, res. 598-2200.

### ROCKLAND AVE. 3 BEDROOMS PLUS TRIPLE PLUMBING $38,500

Most attractive 12-year-old home with spacious entrance hall, bright living room and dining room, 3 good bedrooms on main floor, with 2-pce. bath off Master bedroom, open stairway to recreation room and tons of extra space, also 2-pce. bath. For appointment to view call Mr. Blannin, 383-4161, res. 598-2200.

CENTRAL SAANICH
NEAR NEW IMMACULATE 1-YEAR-OLD, 3-BEDROOM HOME IN COUNTRY SETTING YET CLOSE TO ALL SERVICES AND 15 MINUTES TO TOWN. LARGE LIVING ROOM WITH FIREPLACE, DINING ROOM WITH SLIDING GLASS DOORS TO SUNDECK, KITCHEN WITH EATING AREA, 2 BATHROOMS WITH 3RD. ROUGHED IN IN BASEMENT, 3 GOOD SIZED BEDROOMS, WALL-TO-WALL CARPET OVER NEW HARDWOOD FLOORS, ROUGHED-IN REC ROOM WITH SLIDING GLASS DOORS TO PATIO, ALL ON ¼ ACRE LOT FOR $29,900.00.
B. CHAMPION 383-4124
(ANYTIME)

7 PLUS ACRES
TREES AND SECLUSION
HORSES OR HOBBY FARM
IMMACULATE 2-BEDROOM COTTAGE
7 MILES FROM TOWN
ONLY $28,000 (MUST SELL)
B. CHAMPION 383-4124 ANYTIME
PARK PACIFIC INVESTMENTS LTD.

**250 HOUSES FOR SALE**

ISLAND PACIFIC
REALTY LTD. 388-6231
3200 QUADRA ST.

VIEWS, VIEWS, VIEWS

See this large family home. Three bedrooms on main floor, plus one in fully developed basement. Living room, dining room and den face the views of mountains, sea and city. Large lot and three car garage. Plenty of room for boat or trailer. Priced at $38,500.
MAE IVINGS
388-6231

EXECUTIVE HOME
IN COLWOOD

Beautiful area of charming homes. This three bedroom beauty is immaculate. Open style living and dining room. Plenty of cupboards in light and airy kitchen. Attractive family size rumpus room. Manicured grounds. Priced at $29,900. To view call:
MAE IVINGS
388-6231

NEW and SECLUDED

Looking for a new home with low D.P., 3 bedrooms, W-W carpet, all the features you are looking for. Low tax area and only $21,500 to $24,900.
MRS. McKEAGE, 479-5868

QUIET SERENE

Country city side, 4-bedroom home situated near all schools and shopping in park-like setting. 2 baths, 2 fireplaces. Good rumpus room. Asking $24,500 with ½ acre, with good terms.
LARRY QUAGLIOTTI
388-6231 OR 479-6609

TOWN AND COUNTRY

4 Bedrooms, nice L.R., lge. kitchen, older home, rewired and new copper piping. Wire for W-D. Full cement basement. Drive-in garage. Price $21,500.
G. McWILLIAM
388-6231

HIGH GORGE
REDUCED $2000

Lovely large family home, 3 or 4 bedrooms. Large living, separate dining room, modern kitchen. Full basement. New wiring, plumbing and furnace. Today's best buy at $20,900.
FREDDY STARKE
388-6231 OR 386-3231

FIVE BEDROOMS
CONVENIENT LOCATION

This is a good family home in good order. It features a generous living room, a large adjoining dining room, a kitchen with eating area and a full basement. Asking only $18,950 with conveient terms. Try your own offer. Call 388-6231 anytime.
PETER BARDON
ANNE DUGGAN

NEAR JUBILEE

Clean, comfortable home on dead-end street. Three bedrooms on main, one in basement, could be more. Living room with F.P., bright kitchen. All service updated—a very well-kept property. Asking $15,900. Call 388-6231.
PETER BARDON
ANNE DUGGAN

ESQUIMALT

3-Bedroom, living-dining room. Large lot. $14,900, easy terms.
FREDDY STARKE
388-6231 or 384-9633

½ AN ACRE $14,900

Well built one-bedroom home on Millstream Rd. New wiring. OOM hot water heat. Stucco exterior, plaster construction throughout. Possible VLA.
FREDDY STARKE
388-6231 OR 384-9633

GORDON HEAD
LOW DOWN PAYMENT

Two-bedroom bungalow with extra bedroom down. Close to all schools and bus route, stores nearby. Full basement, good L.R. with fireplace, nice D.R. Plum, apple and peach and shade trees, automatic hot water heat, spotlessly clean and redecorated outside and inside. Asking $24,900 with no mortgage to arrange, new listing. Quickly call:
IRENE DALZIEL
388-6231 OR 384-8692

JUBILEE

5 bedrooms or 3 small suites asking $16,900. OOM heat. Full basement.
IRENE DALZIEL
388-6231 or 384-8692

MILL BAY

$10,500 with terms and in real good condition, 1,000 sq. ft. on good sized lot. Try any down payment with
IRENE DALZIEL
388-6231 or 384-8692

Irene Dalziel can still handle more listings. Call her at 388-6231 or 384-8692.

INVESTORS
SYNDICATE
REALTY LIMITED
(Formerly Clarke and Wallace Realty Ltd.)

620 BROUGHTON 386-7721
Across from Eaton's Car Park

DESIRABLE GORGE

FINEST GORGE AREA. Choice white stucco bungalow of 2 bedrooms — NEWLY DECORATED and beautifully kept. Full high basement with drive-in garage. BEST OF TERMS. Asking only $21,900. C. BAIRD, 386-7721.

A REAL BARGAIN

Oak Bay border. 3-Bedrm. full bsmt. family home. Large rooms, sound construction. Needs tender loving care. Only $18,850. To view phone Mrs. Wallace, 386-7721 or 477-8403 anytime.

SOUTH OAK BAY

Just listed, this charming Cape Cod home, located close to Village and short walk to waterfront. Good sized L.R. with F.P., separate dining room with built-in maple buffet, lovely kitchen with nice nook. Upstairs — 2 immaculate bedrooms with wall-to-wall carpets. Rumpus room in full basement. Hot water heating. It is a spotless and beautiful home.
$27,900
For further information and appt. to view call Leo Pigert, 386-7721 anytime.

UPLANDS, $70,000
FAMILY RESIDENCE

Designed for the young Executive and his growing family. This home boasts 6 bedrooms, large family room with fireplace. Separate living room and dining room for easy entertaining. See this very special Uplands residence with Mrs. McLeod, 598-4567.

C. J. McLEOD
REALTY LTD.
2230 OAK BAY AVE.
598-4567

VLA CLOSE-IN
NEAR
TECHNICAL SCHOOL

Only 15 minutes from city centre, a lovely location, with a 2-bedroom bungalow including a 21 ft. livingroom, 2 car garage, 2 wells, lots of fruit trees. Only $28,000, with terms. Call now—Mr. Frank Butler for further details and appointments — 385-8771 (ANYTIME).
BROWN BROS.
1125 BLANSHARD

LOW DOWN PAYMENT
4150 BIRTLES
3 BEDROOMS
AUGUST 1 OCCUPANCY

This full basement drive-in garaged home has been truly looked after and is a very good value at $23,500. We also have a low down payment owner participation program on homes to be built. Many customers have built their homes on much less than $800 down. We also consider trades. August Construction, 384-1711 or 478-1983. Sunday calls, 479-4509.

DIRECT FROM BUILDER
BRADFORD STREET, SIDNEY

For retired or young, large 2 bedroom, full basement home. Wall-wall carpeting throughout, carport, sundeck. All improvements paid for. Price $21,500 with low down payment if desired. For more information phone P. Polet 652-1497, A. S. Bains Development Ltd.

**250 HOUSES FOR SALE**

"Complete Real Estate Service Across Canada"

MONTREAL TRUST

1057 Fort Street 386-2111

Sidney — 656-3924

FULL PRICE $15,950
Drive by 1701 Midgard in the University area and see a charming 4-room house with full basement. Garden with privacy and fruit trees. For additional information please call:
THOS. E. ANDERSON
Res. 592-3358 Off. 386-2111

1600 SQ. FT.—FULL BASEMENT
Excellent value. High view location near Shelbourne. Three bedrooms with master en-suite. Full price $26,900. No drive-bys. For information please call
THOS. E. ANDERSON
Res. 592-3358 OFF. 386-2111

REDUCED $3,000!!
PRIME CADBORO BAY
Fall in love with this sparkling white Colonial with elegant, tasteful decor. 1980 square feet living area plus basement and attached double garage plus 2 garden houses on 85x140 fenced lot, 9x10 entrance hall, L-shaped LR and DR, wall-to-wall luxury carpet, bay windows, dream kitchen, utility room, main BR with dressing room, 2 (or 3) generous BRs, 3 bathrooms, large panelled study. Cedar Sauna plus roughed-in rec. room. Sun exposed patio in secluded treed rear garden. An immaculate home, impeccably maintained, priced for immediate sale. Only $44,950 with very very favourable financing. Phone now. George Blackburn, 598-3126.

GONZALES-FOUL BAY
LOVELY RETIREMENT
A solid 2-bedroom home with generous room sizes. Well insulated — electric heat — only 17 years old. Beautiful private rear garden. One block to bus and stores. Just listed at $28,900 with good terms. Phone quickly. George Blackburn, 386-2111 Anytime.

MUST SELL!!
$700 DOWN WITH
GOV'T SECOND MORTGAGE
FULL PRICE $20,900
Charming, comfortable, cosy home situated on a lovely corner lot in Quadra-Tattersal area. Living room with attractive fireplace, dining room, electric kitchen, full basement, new automatic oil heat, heavy duty wiring.
Ron MacDonald, 386-2111

DONCASTER SLOPE
BY SIMPSONS-SEARS
CHARMING FAMILY HOME
ONLY $23,950
Exceptionally attractive white siding 3-bedroom home situated on a very desirable lot. Lovely living room with fireplace, separate dining room, cabinet electric kitchen, and 4-pce. vanity bathroom, and utility room on main floor. Full basement with 4th bedroom or family room. Over 1200 square feet on main floor. This is a quality home and will sell fast. Please phone now for appointments. Ron MacDonald, 386-2111 or 477-8956.

UPLANDS, ½ ACRE
Exclusive Beach Drive, leaving Canada. Large LR, sep. DR, Den, 2 bedrooms. Full basement, rec. room, workshop, garage. 3 fireplaces. 2 bathrooms, beautiful grounds, fruit trees, near to sea. $49,000.
386-2111 A. PEAKER 477-3957

SIDNEY
2½-yr.-old, no-step, 2-bdrm. home in a good area. Easy maintenance on 50x150. Ideal starter or retirement home offered at $18,000. Call STAN MITCHELL, 656-3924 or 386-2111.

SEAVIEW PLUS PARK
Modern 4-bedroom, 3-bath home for a family. Elegant living room, sundeck off dining room, rec. room and garage. Stone facing, shake roof and good design make this an attractive buy at $31,500 with good mtge. in Sidney.
656-3924 MAJOR LACE 656-2438

BROWN
BROS. ON
BLANSHARD
385-8771 ANYTIME

VLA CLOSE IN
NEAR
TECHNICAL SCHOOL

Only 15 minutes from city centre, a lovely location, with a 2-bedroom bungalow including a 21 ft. living room, 2-car garage, 2 wells, lots of fruit trees. Only $28,000 with terms. Call now — Mr. Frank Butler for furter details and Butler for further details and
BROWN BROS.
1125 BLANSHARD

APARTMENT SIZE HOME
SHELBOURNE AREA

Here is a small apartment size home with full basement in beautiful condition situated on a lot 66'x156' with fruit trees. An excellent little home for the retired couple or young starting out. Close to bus and shopping centre. Hurry on this one. Asking only $14,500.
Call DOUG LAWSON
385-8771 (Anytime)

KEEP YOUR COOL

In this spacious, modern bungalow in the Fairfield area. An outstanding home with room to spread in a high insulated basement with fireplace. Hardwood floors in living room with fireplace, dining room, kitchen with many cupboards and two bedrooms. Located on a quiet cul-de-sac, and yes, even a large treed lot. $26,500 with terms. K. Oelker, 385-8771.

HIGH GORGE
2878 WYNDEATT

An excellent 10-year 3-bedroom family home. Oak floors throughout. Full basement, spacious rumpus room on quiet no-through street with lovely views. Asking $26,900.
Exclusive With
CEC PEARCE
385-8771 (Anytime)

SPECTACULAR VIEW
DE LUXE HOME

Surrounded by de luxe homes, 2 large bedrooms, huge living room, dining room combined, spacious de luxe kitchen on the upper floor only two steps from ground level. The full extra high basement is developed, a rec room 18x24 ft. with F.P. bedroom, 4-Pce. bath. Also a separate concrete workshop 20x22. Easily maintained grounds. $47,950. For viewing, call Grant MacFarlane 386-7545 anytime. Island Homes Ltd.

2300 SQ. FT. DEVELOPED

NEARLY NEW

Builder's own home, offered below replacement. Two 4-Pce. coloured vanity baths, and one 3-Pce. bath. Two outstanding rock fireplaces, one floor-to-ceiling, wall-to-wall heatilator type. Huge games room. 800 sq. feet of sundeck. Built-in oven, range, vacuum system etc. W-W carpet, slate entrance. Cement drive, gold medallion.
TRY $29,900
Bob Garside City Trust

NEW HOME

LAKEVIEW

Over 1200' sq. ft. of superb craftsmanship. Expensive W-W carpet throughout. Unique corner FP in LR. Full basement laid out with rec room in mind. 4-Pce. vanity bath plus 2-Pce. bath off master BR.
UNVELIEVABLE, $24,500!
Another new listing offered by BOB GARSIDE, City Trust, 383-4141.

IS THIS FOR YOU?

Immaculate 3-bedroom, full-basement home with workshop, roughed-in rumpus room.
Carport with sundeck, secluded patio in rear.
Lots of parking space.
Many de luxe features, i.e. recessed lighting in kitchen and bathroom.
Close to schools, parks, transportation.
Sewer hook-up in Sept.
ASKING $24,500
BY OWNER 479-4365

**250 HOUSES FOR SALE**

JACK MEARS
OAK BAY REALTY LTD.
2194 Oak Bay Ave.

We Trade Homes

FAIRFIELD
$22,500
Beautiful, older home located on a quiet tree-lined street with other beautiful, older homes. Carpeted entrance hall, large living room with beamed ceilings and fireplace, dining room with beamed ceilings, den, pantry and kitchen. Three bedrooms and bath upstairs. Recreation room with fireplace in basement. Oil-fired hot-water heating system. Separate garage. Concrete driveway. A truly lovely home close to schools, shops, transportation and within easy walking distance to the seafront. Yours for $22,500. E. FAIRMAN, 598-3321.

Your home may be traded.

VENDORS MOVING
SEE IT NOW
ASKING $27,500
Purchase now and be settled in before school opening. IN OAK BAY SCHOOL DISTRICTS — ELEMENTARY, PRIVATE, JUNIOR HIGH AND SENIOR HIGH. This is a well constructed 1200 square foot, three bedroom, full basement home. The living room with fireplace and separate dining room are separated from sleeping rooms by a through hallway. The bathroom is nicely appointed, four-piece with vanity. Utilities are down, with an extra bedroom or den down. Easy to care for lot with paved driveways, boat storage pads, etc. No difficulty in viewing, just phone B. E. JEFFERY at 598-3321.

We like to trade

UPLANDS
WOODSY SECLUSION
The family having grown up and left home and now wishing to spend more time on their boat, the owners of this secluded bungalow have instructed us to sell at a very realistic price. Wall-to-wall carpeted throughout, including the kitchen. There are 3 bedrooms or two bedrooms and a den, in-line living and dining rooms giving a complete sweep from back to front. No step entrance, no basement, but very adequate storage. All this set in nearly half an acre of easily kept grounds offering unusual seclusion. Full price $49,500. JACK MEARS, 598-3321.

Exchanges arranged

FABUKOUS
OAK BAY
WATERFRONT
APARTMENT HOME
Having 3 bedrooms and 2 complete bathrooms overlooking Oak Bay Marina, the Islands and Mount Baker in the background. Wall-to-wall carpets throughout. Lots of storage. Controlled entrance. Full price $49,500. JACK MEARS, 598-3321.

We trade homes

$29,750
CORDOVA BAY
RETIREMENT SPECIAL
Panoramic view of Straits. California sun room, living room, fireplace, 2 bedrooms, kitchen, utility room, semi basement, drive-in garage. Delightful landscaping.

Your home may be traded

$31,500
CORDOVA BAY
MT. BAKER IN THE
KITCHEN, ALSO IN
THE SITTING ROOM, master bedroom, nook and sundeck. 2 other bedrooms on main floor. Basement contains 2 aditional rooms and extra kitchen. Driv in garage. Terraced landscaping.

We like to trade

$38,900
CORDOVA BAY
SPACIOUS NEW HOME
With view of the Straits. Vestibule entrance hall, living room with stone fireplace, L-dining area with access to balcony, den, 3 bedrooms with ensuite, kitchen with large nook. Wall-to-wall throughout. Sundeck over carport. The above are three of the quality homes we can show you in this select area. To view, call DIBDIN RIVIERE, 598-3321.

Exchanges arranged

OPPORTUNITY?
OAK BAY
A beautiful side-by-side duplex almost on the waterfront. For further information call BILL MOHR, 598-3321.

WHITTOME'S
"DOWNTOWN BRANCH"
706 FORT ST. 388-4271

LANGFORD, $15,900

Don't miss seeing this immaculate 2 or 3 bedroom bungalow. Must be seen to be appreciated. Yes, good terms are available for good credit rating. For further information and to view please call:
"ARMY" ARMSTRONG
388-4271 RES. 479-2855

WHEN SUMMER
SWIMMERS COOL OFF
IN YOUR POOL

or relax on the secluded sundeck. You will enjoy this attractive 3-bedroom, teenage home. Full basement with den and room for development. Priced to sell quickly $25,700. To view, call Ruth Lukaitis, 388-4271 or 477-5306.

COLWOOD, $25,900
EXCELLENT FINANCING

Nestled in a park-like setting this immaculate 3-bedroom, full-basement home has a 14x18' living room with fireplace, 19x11' dining room, convenient kitchen with eating area, secluded sundeck. The full basement is roughed-in for rumpus room, games room, 2nd bathroom, etc. This home is just 3 years old and is nicely landscaped.
JOE MANTON, 388-4271

10 MILE POINT
SECLUSION

A lovely modern four-bedroom, spacious home. Recreation room with fireplace, 2½ bathrooms. A tremendous sundeck enclosed by natural trees and rock outcroppings, which provides complete privacy. Owner transferred, must sell. Asking $48,900.
TED RADWAY
388-4271 or 477-6176

OAK BAY
TWO NEW LISTINGS

1. RETIREMENT DREAM
2 Bedrm, 3rd in 8 ft. High Basement, Sep. Dining Rm, large bright beautiful kitchen — Drive-In Garage — Small Garden. This home has to be seen to realize its full beauty — 1272 Sq. Ft. $30,500.

2. DE LUXE SWIMMING POOL
3 Bedrms, could be five — 2 Bathrms — Lg. Living Rm, L-shaped Dining Rm, long kitchen with eating area — office with W-W carpet and a marbleized heated swimming pool with a Cabana for changing. Carport and complete privacy. $45,000. For information Call: 388-4271 or 592-1768 LORRAINE ZIEGLER.

J. H. Whittome & Co. Ltd.

FOR SALE BY OWNER. Lovely large family home, Dean Heights-Oak Bay area. 4 bedrooms, den, living room, dining room, 2 full bathrooms, full basement, rumpus room, large covered patio, double carport, fruit trees; large mortgage available. Trade for smaller home will be considered. 385-5131 evenings.

LANGFORD

Modern 3-bdrm., OOM $18,700 — $2,000 down.
Older 3-bdrm. OOM $12,900 — $1,500 down. Call 478-2312.

MAYFAIR AREA $15,500, 4-ROOM bungalow, basement. 383-4970.

**250 HOUSES FOR SALE**

JAH JAH JAH JAH JAH
JAH JAH JAH JAH JAH

J. A. HENDERSON
REALTY LTD.
385-9741 ANYTIME
WE BUY, SELL AND TRADE

SOOKE HOME

Modern home situated on 2 acres with view of fields, Juan de Fuca Straits and Olympics beyond. Barn can handle four horses. House is split-level, 3 bedrooms, large living room on view with fireplace, L. dining room, cabinet electric kitchen. Family room off entrance hall, as 4th bedroom, or office. Priced for quick sale at $32,900. Good terms. Call anytime.
BOB GIBSON
385-9741 658-5153

GORGE CHARMER

Completely redecoratel 2-bedroom home in popular Gorge area. Walking distance to new promenade. Full W-W shag. Living room with fireplace and modern kitchen with separate dining area. Separate play room. Attractive alcan siding. Deep secluded lot. Great for retired or young family. No mortgage to raise.
BOB GIBSON
385-9741 658-5153

SEA VIEW
ESQUIMALT LAGOON

Seclusion with a view of the lagoon and city can be yours with this 3-bedroom, full-basement home. Attractive kitchen with large adjoining dining area. Bright view living room, raised hearth fireplace. Space for a large rumpus room with fireplace and sliding loors to the private patio and garden for outdoor living. Asking $28,900. Call now
WILLIAM ROGERS
385-9741 652-1891

RICHMOND, OAK BAY
LOW DOWN PAYMENT

2-bedroom, stucco, no-step bungalow. Close to school, bus and shops. Asking price only $16,900. Will consider all offers. To view please call:
JACK PARKER
385-9741 382-4364

ESQUIMALT-KINVER

Modern, stucco, one-owner home, ideally located to sports, shopping, naval facilities, schools and beach. Through hall plan with two bedrooms, 4-pce. bath, large living room, electric kitchen, full bsmt., OOM heat, garage on a large fenced lot with access for extra parking. No work here, just move in this well-kept home. Price $23,900. Will finance to suit.
STAN TRONT
385-9741 477-2829

ETTEMA REALTY
ETTEMA REALTY
ETTEMA REALTY
LTD.
1802 Cook St. 383-7115

ESQUIMALT
3 BEDROOMS
$16,900

Family home with spacious rooms. Basement. Beautiful, treed location. Try your down payment. Owner may carry. Quick possession. Phone J. ETTEMA FOR THE ADDRESS. 383-7115.

ESQUIMALT
4 BEDROOMS
$17,900

Compact family home. Livingroom with large dining-kitchen. No basement. Terrific value. Low down payment could handle. Large lot. Phone PETER TER VEER for the address. 383-7115 or Res. 479-1588.

FAIRFIELD
4 BEDROOMS
$18,900

2-storey family home near St. Joseph's Hospital. Full basement. Good buy. Phone J. ETTEMA for the address. 383-7115.

WOOLCO AREA
4 BEDROOMS
$19,900

Family home with full basement. Hotwater heating. Double carport. Room for trailer. Phone PETER TER VEER for the address. 383-7115 or res. 479-1588.

LIGHT INDUSTRY
50x140 PLUS HOUSE
CITY CENTRE

Choice property with rentable house and driveway. Excellent spot for tradesman. $21,900. Phone J. ETTEMA for the address. 383-7115.

HIGH QUADRA
3 BEDROOMS
$22,900

Charming home with full basement. Nice lot. Large double garage, suitable for development. Phone PETER TER VEER for the address, 383-7115 or Res. 479-1588.

SOUTH OAK BAY
$36,000

Living room with fireplace, dining room, 3-bedrooms. Two 4-piece bathrooms on main floor. Basement contains recreation room, bedroom, office, laundry room and 2-piece bath. Double attached garage. Large lot. Phone PETER TER VEER for the address, 383-7115 or Res. 479-1588.

3 VICTORIA
OFFICES

WE TRADE
HOMES

BLOCK BROS. REALTORS

1800 BLANSHARD — 386-3231

A HAPPY HOME!

The friendly atmosphere of this spotless 4-bdr. home has given the vendors some of life's finer moments. Ladies — you must see the large, bright, modern kitchen and handy utility room! Economy too — heat average $120, taxes net $122.58. Close in. Good family area. Offers on $21,250. Terms. Ph. F. COLOMBIN, 386-3231, Res. 385-3033.

TRIANGLE MOUNTAIN

This 4-bedroom, 3 bathroom home on a secluded lot of ¾ of an acre has an unobstructed mountain and sea view, master crafted in rich wood panelling throughout, possible VLA, priced right at $35,900.
478-2477 BOB PAUL 386-3231

WHAT IS IT!!

Right now it's a large and I mean large family home, 5-bedrooms a space for another 3 not using the basement. The family room (with fireplace) is 21x29, good size veranda and sunrooms. On a large lot only a stone's throw from the waterfront. It used to be a sea captain's palace, it would make an excellent rest home. Open to suggestions or offers. $44,900. BILL FIFE 386-3231.

POSSESSION NOW

Gordon Head 3-year-old, 5 bedroom immaculate home with many extras. Vendor transferred, price reduced, absolute steal at $34,950. RUSS McDOWELL 386-3231 or 382-7930.

ROCKHEIGHTS
POST and BEAM

THE UPLANDS OF ESQUIMALT. Here is a home for people who want something different. The beautiful open beam and natural cedar decking ceiling is complemented with a sunken living room. There is wall-to-wall shag rug in the LR and large DR. 3-bedrooms on the main floor and a 4th bedroom and rumpus room in bsmt. Askin $32,500. MR. FRAN NEILL 386-3231 or 479-3946.

LOOKING FOR A BUILDER
477-3081
PINE HOME BUILDERS LTD.

**250 HOUSES FOR SALE**

PEMBERTON
HOLMES
1002 GOV'T
384-8126
"SINCE 1887"

OPEN HOUSE
2747 CADBORO BAY RD.
(Now reduced: $27,900)
MONDAY 1:30 - 4:30
WILLOWS — 4 BEDROOMS

We invite your inspection of this fine 1½-storey Tudor type family home, featuring:
—2 roomy bedrooms, 4-piece bath on main.
—2 bedrooms with 2-piece bath up, also partially completed children's playroom up.
—20x14.5 living room with fireplace, separate 12.4x11.6 dining room, leaded doors, modernized kitchen, full basement. Drive-in garage, fenced yard. Low interest mortgage. Close to good schools and other amenities.
For viewing or extra information:
Please call—
C. A. CLIFF ANDERSON
477-3994 or 384-8126

GORDON HEAD
SPANISH STYLE
$48,900

NEW and DIFFERENT QUALITY HOME. Excellent floor plan — 8 rooms — 23 ft. LR. Separate DR. A 'MUST SEE' kitchen and family room with fireplace. 3-4 bdrms. — 2½ baths. Basement for future development. WALLED PATIO and SUNDECK for outdoor living. See it, you will be surprised.
$48,900
MRS. McLEAN
384-8126 384-6867

"WHAT MAKES A HOME
DIFFERENT?" DESIGN

This new listing dares to be totally different. Its unique concept of modern living is situated on 180 ft. of waterfront in the popular Gordon Head area. If you care and dare to be different and are looking for a new home, contact us regarding this architect owned and designed home. Full price $85,000. For additional information and viewing, call—
384-8126 J. F. COLWELL 598-2325
384-8126 J. McNAUGHT 382-8943

ELEGANCE AT
ELK LAKE

With the warm water beach almost at your door. This lovely custom built COLONIAL home is a real opportunity for those hunting for an exceptional buy. Originally priced at $46,500, unforeseen circumstances have compelled the owner to sell at well below its reproduction cost. Just think! It offers 2300 sq. ft. on 2 floors all beautifully and tastefully finished. 3 bedrooms 2 bathrooms, large living and dining rooms, finished recreation room with fireplace, den and a lovely kitchen. In addition, it offers almost ½ acre of lawns and garden, a huge double garage and MAGNIFICENT VIEWS over the Lake and Mountains. A terrific buy at only $36,500.
See it today, call—
384-8126 TED PARTRIDGE 592-3451

A HOME TO LOVE

Rare indeed do you happen upon a home with such charm and loved like out "Summer Special." Beautiful lawns and gardens — a joy to behold. Sparkling patio and sturdy brick barbecue. Two delightfully different bedrooms, an inviting den off the modern kitchen. Warm panelled living room with raised stone fireplace. Dining area overlooking a fresh and cool landscape. Nestled on a super quiet street in Gordon Head. This is truly the home many have been waiting for!
SEE IT PERSONALLY! $39,500
384-8126 JIM McNAUGHT 382-8943

SOUTH OAK BAY
FIVE BEDROOMS

A wonderfully spacious real family home on a high location offering semi-seclusion. There is a separate dining room and carpeted den plus basement rec. room, two full bathrooms and 2 two-piece. The lot, mainly treed and lawned, averages 126x195. This home, in a premium residential area, is within easy reach of schools, transport, shopping and hospitals and would be ideally suited to a doctor and family or those seeking these desirable amenities.
Offered at $54,000
WITH FLEXIBLE TERMS
VIEWING AT ANY REASONABLE TIME BY PHONING STUART SIMPSON, EVES. 598-4056.

915 REX ROAD
(Off Jacklin in Colwood)

A fabulous 9-room bungalow fully finished on 2 floors. 4 bedrooms, 3 full bathrooms. Luxuriously carpeted living areas. Recreation room, den, family room off kitchen. Huge double garage plus concrete parking areas for trailer and boat. Today's outstanding value at
$34,800
384-8126 TED PARTRIDGE 592-3451

GORDON HEAD
FAMILY HOME

Located close to all levels of school, shopping and transportation. 5 or 6 bedrooms, only 7 years old. Colonial style with cedar shake roof. Ideal family home on a quiet cul-de-sac. Asking price $32,700 with some 6½% mortgaging. For further particulars please call
384-8126 TED PARTRIDGE 592-3451

BLENKINSOP
DOLL HOUSE

This 2-BR. part-basement home is situated on a very nice lot in a beautiful area. Offered at only $19,000 this home must be seen. To view please call:
LARRY M. BROOKS
384-8126 or 478-2918

KIWANIS WAY
SIMPSONS-SEARS
Reduced $24,500

This 12-year-old bungalow features three bedrooms on the main plus 4th bedroom and recreation space in basement. Living room with natural fireplace. Family sized modern kitchen. Close to schools and shopping. Fenced and landscaped. Low interest mortgage. For extra details please phone—
C. A. CLIFF ANDERSON
477-3994 or 384-8126

593 CEDARCREST

Nearly new, two-bedroom home on a quiet, curved and well-groomed avenue, not far from Royal Colwood Golf Course. Full high basement. Has excellent potential for handyman developer. Realistically priced at $22,800. An existing mortgage can be assumed with payments of $130 P.I.T. For further information call:
LARRY BROOKS
479-2918 or 384-8126
656-4293 JOHN BELL 384-8126

5269 SOOKE ROAD

5 or 6 acres of waterfront land extending to both sides of highway. Beautifully built and lovingly cared for 2 bathroom, 3 bedroom home. Long glassed-in living and dining room with warm fireplace, overlooking the sundeck. Coopers Cove and the hills of the new park at East Sooke Home is a little near the road, hence the bargain price of $32,500.
DESMOND HOLMES
384-8126 478-1227

ONLY $16,950

Older-styled 3-bedroom home in good condition on smaller garden lot — OOM heating — wiring and plumbing renewed — a real family home for the 'Go-Home-for-Lunch' father — financing arranged to interested purchaser — see it now with
GORDON D. PAGE
384-8126 477-8058

3 BEDROOMS
COLWOOD AREA
ONLY $17,900

A recently renovated home on a 90'x100' lot. Nice setting and in A-1 condition in a new subdivision. Well worth the asking price. Call:
384-8126 JIM WEST 592-3703

CUSTOM BUILT

Home on your lot or ours at the most competitive and reasonable prices. Financing available. Trade-ins considered. Phone KASPI CONSTRUCTION CO. LTD., 386-6191.

**250 HOUSES FOR SALE**

D. F. Hanley Agencies Ltd.
Shakespeare St. Office
3021 Shakespeare St.
388-4294

FIRST TIME OFFERED
BUILDER'S OWN HOME!
QUIET STREET

When a builder builds a home for himself, you can be sure that the design and construction are the finest. Truly a family home with extra parking pad for Dad's trailer or boat, a kitchen for Mom that is the ultimate, and a rec. room (ready to finish) for the kids. With 3 bedrooms, 2 bathrooms, large sundeck, and a price of $25,950, what more could your family ask for? Be the first to view this 2-year-old home with:
FRED CAMPBELL 388-4294
anytime

—D.F.H.—

"WIND IN
THE WILLOWS"

Two huge weeping willows adorn this immaculate 3 bedroom home in the UVIC area, and when the wind is blowing — snuggle up on the plush broadloom in front of the massive granite fireplace, secure with the knowledge that your home was built to withstand all the evils of wind and rain and cold; yet, fine weather chores of this home are minimalized by the comfortable size of its lot, carefully framed by landscaping and rockery — affording you more time for more pleasurable pursuits. Precise planning has endowed this home with such appeal that you should not hesitate to call KEN OR SUE WARKE AT 382-2302, 388-4294, 385-7761.
For the discriminating buyer at $29,900
1st mortgage approx. $13,677 at 7¼% — $108. P.M.

—D.F.H.—

$125 DOWN
$120 PER MONTH
½ ACRE YARD

Cozy, clean, economical one-bedroom home on Wilkinson Road. Owner will carry balance at 10¾% over 20 years. 5-year term. SUBDIVISION POTENTIAL GOTTA HORSE? SHEEP MAYBE? Hurry. $12,500. Call: 388-4294 or 383-7477. Ask for WAYNE STRANDLUND.

—D.F.H.—

ISLAND HOMES LTD.
2504 Douglas St., 386-7545

OPEN HOUSE
MONDAY & TUESDAY 1:30-5:00
COLWOOD GOLF CLUB
DISTRICT

A VERY SHORT WALK TO ONE OF THE BEST GOLF COURSES IN B.C.

1. 2312 Marlene St. Asking Price $29,950 for this 3 bedroom home with en suite plumbing. A kitchen as modern as tomorrow, hardwood floors throughout. Most reasonable taxes. Extra parking. Large lot and beautifully treed.

2. 2322 Marlene St. Asking price $32,900 for this ultra modern post and beam home with over 1350 sq. ft. of living space. Lot size is 152x75 feet and treed. Full high ceiling in basement. 3 bedrooms with en suite plumbing. These two homes have many features too numerous to mention. For further information and viewing call Pat Snow 592-3931 or Ron Crow, 592-4989.

UPPER LANSDOWNE
SITUATED BETWEEN ADULT STUDIES & THE UNIVERSITY
$35,900 asking price of this 3 bedroom main floor and down. Bathroom facilities up and down. Large completely fenced. Drive-in garage. End of quiet cul de sac. Extremely desirable are among very fine homes. For viewing and further information call Pat Snow 592-3931 or Ron Crow, 592-4989.

ECONOMY ECONOMY
ECONOMY
WILLOWS OAK BAY DISTRICT
$16,900 is the asking price for this 3-bedroom home very close to all schools, transportation and shopping facilities. Low down payment could handle this purchase. Further information and viewing call Pat Snow 592-3931 or Ron Crow 592-4989.

JOHNSTON & CO. LTD.
Realtors — Appraisers
1306 Broad — 385-2471

$22,500

Charming Fairfield cottage close to the sea. Two or three bedrooms, (one bedroom ideal as dining room). Two bathrooms. Living room has a fireplace and the large kitchen has a fine breakfast area by the window. Clear title but financing can be arranged. To view call
MRS. BAXTER 385-2471

HOLLYWOOD PARK
CLOSE TO OCEAN
$21,900

Immaculate 2-bedroom snow white bungalow in convenient Fairfield. Bright Living Room with fireplace. Large modern kitchen with cozy nook overlooking garden. Full high basement with 3rd bedroom or TV Room. Separate garage. Manicured easy to care for lot, on transportation and close to all conveniences. A pleasure to show. Hurry this is excellent value. Bill McCulloch, 385-2471.

TOWN and COUNTRY
ONLY $12,900

Be sure to see the inside of this spotless two-bedroom home. Good size living room, bright kitchen with utility off. Large lot 80x135 all fenced and with excellent garden soil. $6,000 mortgage at 7½% payments $61.50 per month. Drive by 722 Ralph Street. Mrs. Webb, Res. 477-3095 or 385-2471.

W. J. Lindsay Ltd.
Royal Oak Centre
479-7111

HILSIDE—QUADRA
$16,500

Owner moving — must be sold. Make your offer on this easy to finance house now. Three bedrooms, modern kitchen, nicely renovated older home. Large double garage ideal for mechanic, storage, etc.
TOM DUNCAN 477-2462

OAK BAY

Ideal retirement or starter. 5 room stucco with basement, oil heat, excellent terms and priced for a quick sale of only $19,900.

BURNSIDE
247 CREASE AVE.

4-room stucco with full basement, drive-in garage, separate workshop and carport.
ASKING ONLY $19,500
Phone R. BAYNE,
385-8784 Anytime
Douglas Realty Ltd.

FN CABELDU TD
1212 BROAD STREET
383-7174

NEAR ROYAL OAK, 2 BEDrooms, no basement home. Semi-secluded. Low down payment. No agents. 479-5012.

**250 HOUSES FOR SALE**

NORPRICE
ASSOCIATES LTD.
1314 Quadra St. 385-2458

SIDNEY SPECIAL

Drive by this attractive home at 2417 Amherst Avenue. Just three blocks from new Senior Citizens' Centre. Spic and span, (and more room than you'd think!) $19,500. Don Bacon, 385-2458.

GOOD BUY IN TOWN

Surprising value — 3-bedroom semi-rancher, has plenty of room, spacious L.R. and D.R. and kitchen. Developed basement, excellent value at $20,900 with low Dn. payment. Drive by 1607 Stanley Ave. Call Ted Chartres, 385-2458.

EXECUTIVE HOME
EXCLUSIVE LISTING

4 spacious bedrooms, 3 complete bathrooms, separate dining room, family room, sundeck, double carport and an easy-care wooded lot in beautiful Broadmead. Priced below market value at $46,900. Call Glen McGregor, 385-2458, Res. 477-3675.

LOOK
YOU CAN WIN!

Price reduced below replacement cost for a quick sale on this brand new 3-Bdrm., executive home in Cordova Bay. Full high basement, Dble. carport, en suite plumbing, quiet secluded lot. A terrific buy at $34,900. Call Glen McGregor, 385-2458. Res. 477-3675. Let me show you what I mean.

8 LOTS

With a 3-bedrm. basement home, 4 lots on sewer and 4 on septic. Lake Hill area, clear title. Open to offers. $48,000. Doris Adams, 385-2458.

SHELBOURNE AREA

Another sell before Monday listing (most likely) is this small full basement bungalow on a quiet dead-end street. OOM heat, fireplace, w-w carpet, Pembroke bath, large fenced lot. $15,500. Dar Garside, 385-2458.

OAK BAY NORTH!
$19,500

This stucco home is priced to sell quickly and it is one you will be proud to own. Through hallway — french doors to an 19 ft. living room — separate panelled dining room — delightful kitchen with breakfast area — 3 bedrooms — white and gold vanity 4-pce. bathroom — full basement with 2 finished rooms — OOM heat. Don't pass this up because of the low price — it is a good home in an excellent area. Please call 385-2458.
GLADYCE McLURE

REDUCED $2,000!
NOW ONLY $25,500!

A lovely stucco Immaculate 3-bedroom home — only 14 years old with solid construction and good plastered walls. Gorgeous views from the 18 ft. living room with open fireplace — dining — large kitchen — full basement with rumpus room and another 18 ft. living room — 2nd plumbing suitable for a suite. Lots of extras — intercom — lovely landscaping and seclusion in backyard. Owners leaving and someone is going to get a lot of house for a low price. Please call 385-2458.
GLADYCE McLURE

RITHET AGENCIES
LIMITED
714 Fort St. 382-4251

HAMPTON PARK
We defy you to find a single defect in this immaculate 2 bedroom beauty. There is another bedroom in the basement if needed. Sliding doors from the dining room to a sundeck overlooking Hampton Park. A very delightful retirement or starter. Priced at $23,500.
DAVE TAYLOR or BILL SIDHU
382-4251

NEW LISTING — ESQUIMALT
HOME AND REVENUE
Immaculate no-step home on a smooth corner lot. Living room and kitchen, both extra large, good sized dining room, 2 bedrooms, one with walk-in closet, and utility on main floor. Self-contained one-bedroom suite on lower level is bright and spacious. Ample above ground basement space remaining for storage and workshop and still room to develop further. The price of $26,900 includes some appliances. For appointment to inspect this home please call:
MRS. PAT JONES 385-1616.

CENTRAL SAANICH
KEATING HEIGHTS
2412 BARBARA
Large 3-bedroom home. Good size living and dining rooms. Full high basement with rec. room and space for extra bedroom. Sundeck to take advantage of the panoramic views. $32,000.
E. WILKINSON 382-4251 anytime.

1007 BANK ST.
MUST BE SOLD
2-bedroom home with living room and dining room. Full cement basement with extra room. Corner lot close to everything. Vendor transferred. Asking $22,500. Try your offer.
E. WILKINSON 382-4251 anytime.

MARLIN AGENCIES LTD.
598-4564

ASKING $28,500
NESTLED IN A FANTASTIC GARDEN, HIGH ON THE HILL. SEE THIS 2-BR. HOME IN LOVELY CONDITION.
1213 CLOVELLY TERRACE
LOOK IT OVER THEN PHONE DON SMITH TO VIEW AT 477-6181.

ASKING $16,900
Older family home in very good condition, close to schools and sport facilities. Dr. by 2119 Chambers. To view R. L. Bergstrom, 598-4564.

OR

Home in the Jubilee area at $16,900 presently renting 2 rooms for $100 per Mo. Sure helps with the Mtge. payment. To view, R. L. Bergstrom, 598-4564.

DIRECT FROM
ENGINEERED HOMES

Almost 1100 sq. ft. featuring full basement, suitable for development. Has roughed-in plumbing, large picture window and separate entrance. On the main floor, there is a semi-private bathroom. 3 bedrooms, large family room and kitchen combination, large living room, nylon carpeting. We feature aluminum siding, with dash stucco on the exterior with sundeck. Large serviced lot. Possession date August 1st. Only one 9% N.H.A. mortgage, $1000 down plus Max. B.C. Grant. Payments $169.74 interest and principal. Popular Sidney location. Full price $22,500. Phone 385-6211 anytime.

$1,000 DOWN
KING SIZE
FAMILY HOME
$19,900
IMMEDIATE POSSESSION

Very large, solid two-storey family home on Esquimalt border. Large living and dining rooms, kitchen and bedroom on main floor plus 3 bedrooms upstairs and bathroom. Full basement has 3-piece bath and laundry facilities. Immediate possession available. KEN HENDERSON, 382-6794 or 385-9741, J. A. Henderson Realty Ltd.

TIRED OF HOUSE HUNTING? Try this! New 3-bedroom house (non basement), near Glen Lake, net taxes $7 per month, net heating cost $8 per month. Down payment $1,550, $184 per month. Full price $22,250. Includes large matching garage and all legal fees. Call 385-6034. Leave message, will call you back for appointment. You'll be dealing directly with the builder.

**250 HOUSES FOR SALE**

BOULTBEE
SWEET
Realty
Ltd.

Yorkshire Trust Affiliate
737 Fort 388-5561

OPEN HOUSE
SUN. JULY 25
1:30-5 P.M.

1742 MacKENZIE AVENUE

The ultimate in luxury and convenience, 4 bedrooms, 3 baths. Well below replacement cost at $34,500. Walk to Uvic. Costly wall-to-wall over No. 1 Oak floors, all windows screened. Delightful living room, fireplace, large dining room, over 1800 sq. ft. of professional elegance, secluded glassed in sundeck, patio, finished rumpus room, beautiful well kept garden. Only 4 years old. The decor, Construction and good taste of this first quality home is beyond compare. Very little maintenance for many years to come. A must see.

BILL FELTON
388-5561 — 479-1936

FOR ANTIQUE LOVERS

For the discriminating buyer who appreciates and collects the beauties of yesteryear, this home has all the qualities you would expect. Built around 40 years ago, of premium materials and following an exacting standard of workmanship. On two truly lovely lots in an excellent area of Oak Bay. Abounding with shade trees, expertly landscaped with seclusion and a private tea garden. This home is just waiting for attention and the soft glow of lamplight and the gleam of old silver and glass. Beautiful panelling, 3 fine fireplaces, old world charm but with many modern conveniences.

PRICED AT $48,500 A GOOD BUY FOR THOSE WHO CAN APPRECIATE IT.

SORRY NO ADDRESS
VIEW BY APPOINTMENT
ONLY

BILL FELTON 388-5561

RETIRED — STARTER

2-bedroom, no-step bungalow at 231 Niagara Street. Bus at door, 2 blocks from sea. Next to park, Asking $13,900, can be purchased with $1,500 down and $125 P.M. including taxes. Call,

EARL McLACHLAN,
388-5561

NEW—NEW—NEW

Why buy an old house when this new beauty at 2710 Cedar Hill Road is available at $24,900. Old Brick stucco and siding exterior. Cathedral entrance, 1 bedroom finished in 9 ft. high full basement. Feature wall and fireplace and glass doors to deck in living room with dining room in-line 2 bedrooms. Large bright cabinet kitchen. Lovely hardwood floors. Call EARL McLACHLAN, 388-5561.

SOUTH OF THE
RACQUET CLUB

Easy walking distance to the University. Close to all school levels, on a quiet no-through street and in an excellent neighborhood. This family home offers 4 bedrooms, 2 full bathrooms, rec room with bar and 7¾% built-in mortgage. Asking price $32,900. To view please call

WALLY MICHAELS
388-5561 24 hr. service

OPEN HOUSE
PORTAGE INLET
2875 ASHLEY ROAD
SUN. 1:30-4:30 P.M.

Over 100 ft. waterfront, .62 acre lovely natural grounds of privacy and seclusion. Water views from the main rooms, immaculate bungalow offers 3 bedrooms, full basement, huge rec. with open fireplace. Now offered at $39,500. Try your down payment.

WALLY MICHAELS
BOB JOHNSON
in attendance
388-5561 24 hr. service

OPEN HOUSE
1606 BLAIR STREET
SUN., JULY 25
1:00 P.M. TO 4:00 P.M.

FIVE Bedrooms
TWO AND ONE-HALF bathrooms
TWO fireplaces
cab-kitchen dishwasher
LOTS of cupboards
panelled rumpus room
DOUBLE carport
LARGE fenced lot
garden and fruit trees
CLOSE to schools, shops and university

ASKING $33,750

G. H. WILLISCROFT
K. C. ROBINSON
388-5561 24 Hour Service.

**250 HOUSES FOR SALE**

BOULTBEE
SWEET
Realty
Ltd.

Yorkshire Trust Affiliate
737 Fort 388-5561

THREE NEW HOMES
BY HUCKER
IN COLWOOD

Nearing completion, these three homes will have large living room with fireplace, wall-to-wall shag throughout, 1½ bath, full basement. Close to schools and on large treed lots on a no thru street. $25,900. Financing to be arranged. Located on AVRIL ROAD. Directions out Sooke Road and turn right on Jacklin, then left on Jenkins and left again on Glen Lake. One block to Avril. Home No. 950, 974, 984.

Call CAM MacLEAN
388-5561

DRIVE BY
THESE HOMES
1760 HAULTAIN

Two bedrooms, full basement, excellent condition. Price $21,500.

2019 CHAMBERS
Three bedrooms, full basement, double hot water system, two bathrooms. Fully renovated. Price $21,900. Call IRA FREEDMAN 388-5561 or 592-0511.

BEAUTIFUL
GORGE AREA
ON CUL-DE-SAC

Modern five bedrooms, living room with fireplace, dining room, kitchen with nook, large covered sundeck, secluded backyard with nice lawn. Rec. room in basement. Existing first mortgage of approx. $11,000 at 6½%. Asking $28,500. CAM MacLEAN 388-5561 anytime.

BROADVIEW PROPERTIES
1039 Johnson St.
384-8001

OCEAN VIEW
NEW 2 BEDROOMS
19,500 (Full Price)

Nice view of Inner Harbor and Port Angeles, from beamed ceiling living room with sliding glass doors onto balcony. W-W carpet in living room and two good sized bedrooms. Kitchen 16x12, nice eating area with view. Hood and Fan, Electric Stove and Fridge incl. Plumbed for washer and dryer on main floor. Part basement with workshop area. Well built, just completed, will qualify for Gov't $1,000 cash grant or $5,000 2nd mtge. To view call BEN McLEOD, 477-3998 or 384-8001.

COLWOOD LAKE
ESTATES
ATTENTION GOLFERS!

This Immaculate 2-year-old 3-bedroom 1350 sq. ft. family home — featuring Cathedral Entrance, Raised hearth floor to ceiling fireplace, gleaming oak floors, spacious en suite master bedroom, sundeck, double garage, with lightweight roll-up doors. Lots of parking and lovely grounds. Built by an expert and maintained by meticulous owners. Truly an excellent buy at $33,750. Terms. Phone PALFREY or McILROY at 384-801.

GORGE
$14,900

RETIREMENT OR STARTER
Cosy 2-bedroom stucco bungalow on large lot with many fruit trees. Cute blue and white home with matching blue and white kitchen. OOM heating, plumbed for washer. Excellent mortgage; owners anxious for quick sale. Call Bill Palfrey, 384-8001.

2720 CEDAR HILL RD.
3-bdrm., full-basement older home, copper piping, oil furnace, electric kitchen, fruit trees. Try your offer. S. SAGE, 384-8001.

DRIVE BY
2775 PENELOPE PLACE
(VANTILBURG CRESCENT)
FEATURING:
2 years young
3 bedrooms (master en suite)
Cathedral entrance — old brick corner fireplace in living room
Sliding glass doors off dining room to private sundeck
Kitchen with eating area and old brick wall
Huge rec. room. Asking $28,900
For further info call Palfrey or McIlroy, 384-8001.

CONTRACTOR'S SPECIAL
WORKSHOP AND
TWO HOUSES

On .6 acre this is a once in a "Blue Moon" chance to live in a four-year-old spotless home and rent an equally spotless twelve-year-old home. Both are first class construction and have large living rooms, kitchens and two bedrooms. Workshop is 28'x40' at the rear of the property. Full price $44,500. See for yourself by phoning
WALLY MILLIGAN
384-8001

PARK-LIKE SETTING

Plus sea and mountain view. Living room with feature rock wall fireplace. Dining room with spacious sundeck off. Bright kitchen with eating area. 3 bedrooms, master en suite. Full 8 ft. high basement with finished 4th bedroom. R.I. for extra plumbing. A good buy at $33,900.
Palfrey or McIlroy 384-8001

OAK BAY
IMMACULATE CHARACTER HOME

—5 Bedrooms plus Den or Sunroom (over 2200 sq. ft. plus basement and separate garage)
—Completely modernized Kitch
—20x15 living rm with fireplace.
—Separate 13x12 dining rm.
—2 Bathrooms.
—Fully landscaped 75x140 lot with many trees and shrubs.
—7% 1st mortgage, 2nd available with immediate possession possible.
This excellent family home has a prestige address and is across the street from parks, a sandy beach and close convenient shopping. If you've ever wanted a 27' living room and 20' dining room, this is the house. Asking $43,000. Exclusive.

DOUG DICKIE, 382-4312
DICKIE AGENCIES LTD. 386-9558

FOUR BEDROOMS
Centrally-located 7-year-old home with 3-bedrooms on main floor, bedroom, bathroom and recreation room down.
$29,500
Neil A Fraser
Executive House 383-9843

DRIVE BY — 1771 MORTIMER. Near UVic — all schools and Racquet Club. A complete spacious home as you will find. TERRIFIC FINANCING. For details call Ken Jensen 386-7545, 592-9079. Island Homes Ltd.

## 250 HOUSES FOR SALE

"HOMEFINDERS"
3085 SHELBOURNE ST.

**OPEN HOUSE**
**1955 GRANDVIEW DRIVE**
**MON., TUES., WED. 1-5 AND 7-9 P.M.**
**$36,900**
Escape from the ordinary and see this well kept family home with an excitingly different floor plan.
—1600 sq. ft. on main floor — 800 sq. ft. on lower level—fully developed.
—4 bedrooms—master en suite
—Luxurious W.W. shag carpeting throughout.
—Kitchen built-ins — fantastic family room.
—Plus a view from every window!
—You'll not find another like it at this price.
JACK HERMAN
388-4401 ANYTIME

**EXCITING VIEW**
This lovely, 3 B.R. home has a great view of Portage Inlet and the mountains. Is on a quiet street, close to everything. All glass going to the double carport and huge sundeck. Floor to ceiling fireplace with built-in oven on kitchen side. You could do your own thing with this huge undeveloped basement. A must see on the inside. Call:
STAN CRAIG
388-4401, 652-3063

**DELIGHTFUL!**
**IMMACULATE!**
**ONLY $19,700**
This is an excellent starter or retirement home. Has 2 bdrm.; L.R. with F.P., kitchen with dining area, 4-pce. vanity bath, full bsmt., lovely large lot, close to everything. Must be seen. To view, call anytime.
JULIE MANNESS
388-4401, 478-5220

**HILLSIDE**
**$19,500**
Close to golf course, 2 bedrooms plus one in full basement. Living room, dining room, den off kitchen; all spic and span. Easy to care for lot.
IRENE VAN
477-8801, 388-4401

**SHAWNIGAN LAKE**
**$11,500**
A 2-bedroom home on an acre lot. Hot water heat.
IRENE VAN
477-8801, 388-4401

**OWN YOUR OWN HOME!**
With very small down payment. Payments, like rent, credit has to be good.
1—3 bedroom beauty in excellent district
2—4-bedroom, lovely family home
3—5-bedroom, view home and a few more ranging from $16,000 to $24,000.
See them; they won't last.
IRENE VAN
477-8801, 388-4401

**IMMACULATE!**
**$22,500**
—Large bright kitchen with eating area plus utility room
—Spacious panelled L.R. with fireplace and built-in bookcases
—2 large bedrooms, 4-pce. bath
—Playroom in basement
—Small greenhouse, drive-in garage.
—Quiet dead-end street, privacy in shaded backyard.
IF THESE FEATURES ARE TO YOUR LIKING, CALL ME NOW!
FRANCES TANNER, 388-4401

**$19,500, GORGE**
Young families home. This house has 2 bedrooms, L.R. with F.P. Large, bright kitchen, full basement with extra room, oil heat, etc. Easily maintained lot on quiet street, close to everything. $1500 dn., could handle with proper mtging.
HAROLD BARBER
388-4401, 479-6479

**$14,200 — PRIOR ST.**
2-bedroom W.W. carpeting, full basement, oil furnace, new wiring, neat, attractive lot. A low down payment is all that's needed.
HAROLD BARBER
388-4401, 479-6479

**LANGFORD**
**$17,900**
LIKE NEW, completely renovated from the ground up. 2 bedrooms, L.R. with F.P., new basement, new oil furnace, wiring, roof, etc., etc., etc. Drive by 1012 LINDA LANE off Bray Ave.
HAROLD BARBER
388-4401, 479-6479

**LARGE LOT**
**CLOSE TO JUBILEE**
This large family home has living room with fireplace, separate dining room with fireplace, 3 bedrooms. Just $21,000.
MAUDE DOBSON 388-4401, 658-5676

**FOR LARGER FAMILY**
**$39,900**
Builder meant this new 5-bdrm. home for his own use. Beautifully-planned with large stone FP in LR, sep. family room, DR, most interesting kitchen with snack bar, den, utility, 3 bathrooms, all on one floor. Treed property and even the sundeck has tree through floor. Quiet and convenient location.
AINA MELDERIS 388-4401, 382-5862

**CHEAPER THAN RENT**
**GORGE VIEW**
**$14,500**
Two-bedroom home situated ½ block from Gorge. Possible low down payment could handle. Call anytime.
CAROLYNNE PERRY
388-4401, 383-0595

**WALK TO VILLAGE!**
Two homes only minutes from delightful OAK BAY shopping.
1. $18,850 — Three bedrooms, L.R. with fireplace, D.R. roomy kitchen 4-pce. bath (modernized) bsmt and carport. Excellent starter on quiet street.
2. $23,900 — Among the oaks on a no-thru street! Really nice, well-planned stucco bungalow. Lge kitchen, 12x18 L.R. with F.P. D.R. with sliding doors to HUGE sundeck, 4-pce. bath and high high bsm't. OOM heating.
TO VIEW PLEASE CALL
ELAIN HOLM
388-4401, 477-6458

**LOOKING FOR INEXPENSIVE**
nice cosy home with 3 bedrooms, large kitchen, quiet neighbourhood, parklike living, spotless and all modern living standards with very reasonable price tag. $13,500. Call
AMMY COHEN
388-4401 ANYTIME

**SIDNEY**
**REAL VALUE**
1350 sq. ft. of spacious living, handy to Ferries and Airport. Contains the extra features todays value conscious buyers demand. Full basement R.I. for future development. Less than replacement value — $27,950.
ADELINE NICHOL
388-4401 ANYTIME

## 250 HOUSES FOR SALE

WHYTE AND GOWER
OAK BAY
PROPERTIES LTD.
2227 Oak Bay Avenue
Tel: 592-2407 (anytime)

**UPLANDS COLONIAL**
**6 BEDROOMS**
**$79,950**
This 4 year old home would cost many thousands of dollars more than the asking price to replace today. The attractive exterior will always be in demand in this high Uplands setting. Interior designed for easy housekeeping yet all the space needed for the larger family. Beamed ceilings and massive old brick fireplace are featured in the large family room. Off from the children's entrance there are lots of storage cupboards and a 3-pce. mud room. Delightful kitchen with all the build-in equipment. A patio runs across the back of the house and leads to a well landscaped garden with a roughed in for future development for wet weather activity rooms. More formally, the gracious entry hall leads to the large Living room with fireplace and a guest-sized Dining room, an ideal arrangement for entertaining. The master Bedroom upstairs has a 5-pce. bathroom and sun-trapped balcony. There are five other bedrooms. Available for occupancy early in September. 8% mortgage available. EXCLUSIVE LISTING — no drive bys please. For appointment to view please call DON WHYTE 592-2407.

**QUEENSWOOD**
**SEAFRONT**
**SECLUDED ACRE**
A unique property offering seafrontage, including a corner of private Sandy Beach. Drive down a tree lined driveway to this Glamorous family home, with its well kept gardens, a breath taking view of Georgia Strait. An exceptionally well built 7 year old home with FOUR BEDROOMS upstairs. Master Bedroom has dressing-room and en suite bathroom. Three other large Bedrooms and 5-pc. bathroom. Unique entry hall leads to living room — kitchen family room area and to the COVERED HEATED SWIMMING POOL. Family room has a magnificent fireplace and built in bookshelves. Formal dining-room is Guest-sized. Living-room is magnificent with its high vaulted ceiling and panelled walls. If your family enjoys seclusion, beachcombing, swimming either in the sea or in a heated indoor swimming pool, then this is definitely your home. Excellent value at $115,000. EXCLUSIVE LISTING CALL ALEX GOWER OR DON WHYTE 592-2407.

THE BISHOP OF WHITTOME'S OFFERS:

1—BRAND NEW — LARGE LOVELY — BIG LOT. 1419 McKENZIE — 34,500. TREED, SEWERED, UNDERGROUND WIRING, 1325 SQ. FT., 3 LGE. BEDROOMS SPACE FOR MORE COMPLETELY SEP. DINING ROOM — TWO BATHROOMS — 40 FT. REC RM. (FIREPLACE) AND EXTRA BATHRM. ROUGHED-IN IN FULL HIGH BASEMENT. EASY FINANCING — OPEN TO OFFERS.

2—CENTRAL SAANICH SEAVIEW. QUIET CUL-DE-SAC — AGE 4. LARGE MODERN HOME — 26-FT. LIVING RM., 16-FT DINING ROOM, 3 BIG BDRMS. (EN STE. BATH), HUGE FULL BSMT., REC. RM. AND BIG WORKSHOP ROUGHED-IN — HUGE DOUBLE GARAGE — A GIFT AT $34,900.

3—CORDOVA BAY — FANTASTIC SEAVIEW. FOUR BIG BEDRMS., AND SWIMMING POOL, V.L.A. SIZE LOT — NO-CARE GARDEN. OFF LOCHSIDE BUT CANNOT BE SEEN FROM THE ROAD. PRICE $44,500.

CALL: JOHN BISHOP — 479-1667 (Anytime)
RES.: 656-2308

J. H. Whittome and Co. Ltd.
Royal Oak Branch

**NEW LISTING**
**OAKCREST AREA**
Spotless, 3-bedroom, 1340 sq. ft., full basement home. Very close to shops, transportation, schools. Fireplace in living room, hardwood floors. Modern kitchen leading to newly completed 20x12' family room with sundeck off. All bedrooms are extra large. Rec room with bar in basement could be 4th bedroom. New hot water tank, excellent oil furnace. Nicely landscaped in front and rear yard giving maximum privacy from road. Large 60x132 lot. Assume existing mortgage.
FULL PRICE $22,700

**FIRST ADVERTISEMENT**
**ACT NOW, WON'T LAST**
PHONE BRIAN BUTLER, 386-8385,
OLYMPIC HOMES LTD.

**UNIVERSITY**
**3960 LEXINGTON AVE.**
Enjoy the character and charm of this 8-room brick and stucco modern Colonial home with approx. 2,000 sq. ft. of luxurious living accommodation. Near the University, this outstanding home has spacious L.R. and D.R. with W-W carpet, de luxe cab. kitchen with dining area, master bedrm has 2-pce. bath en suite. Lower level has a most attractive den and 4th bedroom. A quality home with sundeck, double carport and neat grounds. $56,000. Financial Survey Ltd., M. E. Braithwaite, 384-9305; Res. 592-0638.

**VIEWS VIEWS VIEWS**
120 miles panorama from the Olympics to the Cowichans. High on a hill over the city, this lovely home offers 3 bedrooms on the main floor, sunken living room, family dining room, den, galley kitchen and vanity bathroom. Downstairs there is a large rumpus room with wet bar, bedroom, dressing room with shower and toilet. Add 3 fireplaces, large sundeck, three-car garage, extra large, secluded lot in an area of nice homes close to schools and shopping. A real bargain at only $38,500. To view phone 382-5263.

**LAKEFRONT**
**MEDALLION HOME**
Overlooking the world famous "ROYAL COLWOOD GOLF COURSE."
This colonial beauty offers you comfort and prestige in family living with 3 bedrooms — 4 bathrooms — living room — den — rumpus room — laundry room — balcony and patio — 2-car attached garage and many extra features not found in the ordinary home. Almost ready for you to move in at the price of $66,500. For appointment to view, call 478-2312.

**NEW, EXCLUSIVE**
**TOWN HOUSES**
3 bedrooms — 2 bathrooms — Crestwood kitchen — wall-to-wall carpet. Over 1,500 sq. ft. of architect designed beauty. Attractively landscaped. Luxurious living with low down payment, with balance at 8¾ per cent N.H.A. to qualified purchaser.
Phone owner anytime — 386-1449
Capital City Construction

**CORDOVA BAY RIDGE**
**4 BDRMS, SEAVIEW**
1500 sq. ft., full basement, double carport, corner lot, 3 years old. Top value for only $29,900. By owner, 382-2760. Principals only please.

BEAUTIFULLY RESTORED house, new heating, wiring, plumbing, near downtown, $13,500 cash. 652-3155.

## 250 HOUSES FOR SALE

**MOVE IN NOW**
Buy direct. Phone us for your new home needs. We have homes of 3 bedrooms, full basement one to one plus one-half baths, sundecks, carports, plus and plus. Situated in Gordon Head and the City on quiet streets and beautiful views. Very reasonably priced. Low down payments and low monthly payments, low interest. Ph. Kasapi Construction Co. Ltd., 386-6191, 592-6081.

**"MT. TOLMIE"**
A one-year-old 3-bedroom mountain hugging bungalow. Sundecks, glass doors 3 bathrooms, 2 fireplaces. A very different property. Asking $39,500. Call Mr. R. de Montigny, 382-9111 or 592-1133.
COLONY REALTY

SALE BY OWNER
3 YEARS OLD, $31,900
ONLY $3,000 DOWN
Lovely 3-4 bedroom home. 2 bedrooms, a housewife's dream. Has very large master bedroom, beautiful kitchen, lovely living room with white brick fireplace. Dining room with glass doors to sundeck. Basement area ready for 2 bedrooms. Immediate occupancy. 477-6623.

BY OWNER
5½ ACRE MINI RANCH
4640 CORDOVA BAY ROAD
Beautiful seaview 3-bedroom, ranch-style home with much mahogany panelling. Wonderful seclusion yet close to everything. Sliding glass doors to large covered patio. Triple carport. Modern barn and corral. Must DRIVE IN to be appreciated $65,000. Phone 658-8183.

LOW DOWN PAYMENT
3-BEDROOM DUPLEX
1½ baths, rent $175 per side. Brand new. One building completely rented. Two in which owners can take up residence. Langford area. Near schools and playground. Full price $34,950. Rhynhard Developments, 384-1711 or 478-1983. Sunday calls 479-4509.

OAK BAY SEAFRONT
Modern de luxe duplex on Willows Beach. Fabulous view of the ocean, Discovery Island, Mt. Baker and the Olympics. Over 1400 sq. ft. each. Rare chance to buy the very best waterfront — view property. Priced to sell immediately at $59,000 cash or easy terms available. S. Hargrave, Realtor, 592-2030 anytime.

**WOODLEY ESTATES LTD.**
Real Estate
Appraisals
N. E. HYDE—388-7361

WASCANA NEAR BURNSIDE NO-step, 2-bedroom bungalow, large living room with heatilator fireplace, roomy modern kitchen. Attached garage, excellent value at $16,800, $4,000 will handle. Phone Blake Crothers, 652-2553, Rex Hughes Agencies.

NEW MEDITERRANEAN, 4 bedrooms, family room, 2 fireplaces, 2 4-piece bathrooms, shag throughout. Spanish covered patio and carport. A delight to view. 2022 Courser Dr., Sidney. Croteau Homes, 656-4161.

BY OWNER, 3-BEDROOM home, furnished mother-in-law suite basement. High Quadra, quiet street, house in good condition. Full price $21,500. $2,500 down will handle. After 6 p.m. 388-4840.

BY OWNER, $16,500. NEAR Simpson-Sears, 2-bedroom, fireplace, large lot, 5 varieties of fruit. Beat the high cost of living. Raise your own vegetables. 592-0846.

PRIVATE SALE BY OWNER, 3-room house with basement, low down payment. $13,500. Mortgage arranged. View anytime. 451 Grange Rd., 479-1709.

OLDER 1 OR 2-BEDROOM house, on lake, with 2 lots. Has charm, character in quiet beautiful surrounding. $19,500, terms. 478-2828 owner.

3-BEDROOM HOUSE IN SIDNEY on lovely treed lot. $19,800. Will consider trades — late model car, trailer or lot. 656-2512.

MARDON HOMES LTD.
New high-quality homes on your lot or one supplied by us from only $14,900. Please phone Bruce 592-0995.

TRADE UP TO DELIGHTFUL Uplands home. Treed setting, tranquility plus. Will accept good boat, acreage, or lot as part payment. Owner, 477-3252.

## 253 COUNTRY HOMES AND PROPERTIES

THE BISHOP OF WHITTOME'S OFFERS:

ACREAGES, COUNTRY HOMES
1—MODERN, HUGE STUDIO. FOUR ACRES — TROUT POND $45,000
2—POST 'N BEAM, 3 YEARS OLD, SEAVIEW, 3 ACRES $42,500
3—THREE PARKLIKE ACRES, OLDER 2-BEDROOM HOME, TERRIFIC SEAVIEWS $31,500
4—HOBBY FARM — 12 ACRES, 9 CLEAR — 3 LOVELY WOODS, FULL EQUIPMENT FOR CUTTING, BALING, IRRIGATION, LOVELY HOME, BARNS, STABLE, WORKSHOP ETC., ETC. $75,000
(Phone for illustrated brochure.)
To view any of the above, CALL ANYTIME
JOHN BISHOP, 479-1667
RES.: 656-2308

J. H. WHITTOME and CO. LTD.
Royal Oak Branch

**29 ACRES**
In the Municipality of Saanich, gently sloping property with grazing land, forest and seclusion. Magnificent sea and mountain view from a hilltop, only 9½ miles from downtown Victoria. Subdivisible in five-acre parcels. All this and a two-year-old, three-bedroom home for only
$45,900
NATIONAL TRUST COMPANY LIMITED
JOHN A. RELLING
Realtor
388-5451 — 477-6101 res.
Our Real Estate Department
Is Second to None

**TRANQUILITY**
**SECLUSION**
**TWO ACRES**
**MINUTES TO TOWN**
**PEACE AND QUIET**
NESTLED AMONG TOWERING FIRS, THIS LOVELY HOME IS WAITING FOR THE PERSON WHO APPRECIATES THE BEAUTY OF NATURE. IDEAL FOR A SEMI-RETIRED OR RETIRED COUPLE OR EVEN A SMALL FAMILY. SPACIOUS LIVING AND DINING ROOM WITH WALL-TO-WALL CARPET AND FEATURE FIREPLACE. LARGE CAB. KIT. WITH UTILITY OFF. COMFORTABLE MASTER BEDROOM, SMALL 2ND BEDROOM, 3-PCE. BATH, SEP. GARAGE OR STUDIO, 3-STALL BARN. BEAUTIFULLY LANDSCAPED AND ALL FOR ONLY
$31,900
CALL BEV HIGHTON
385-7761 ANYTIME
D. F. HANLEY AGENCIES LTD.

**HOBBY FARM**
5 level acres. 2 bdrm stucco home. 2 wells, stock and outbuildings, elec. fence. Sooke. $30,500.
DONNA PRETULA
388-4401
Shirley Philps' Homefinders Ltd.

NORTH SAANICH, 2-BEDROOM older home. .73 acres. Sea view. Established fruit trees and gardens. Private sale. 656-4219 after 6 p.m.

PEARSON REALTY LTD.
PARKSVILLE, B.C.
Box 399, 284-6127

## 253 COUNTRY HOMES AND PROPERTIES

**!! LOOK !!**
The following EXCLUSIVE listings are all VACANT, and available for early occupancy. You are invited to DRIVE BY, and then phone us for more details.
701 BIRCH RD., DEEP COVE
Estate sale, 2 bdrms., ¾ acre, possible VLA, only $19,500.
2300 AMELIA, SIDNEY
Just completed, beautiful 4 bdrm. home, gold shag w-w, fully landscaped $27,950.
10953 MADRONA, DEEP COVE
Moor your boat nearby, new 3 bdrm. home, tastefully completed with w-w throughout. $29,500.
498 DOWNEY RD., DEEP COVE
Older 2 storey home on ¾ acre, striking seaviews. $29,500.
Please call
656-1154 MR. ELWELL 477-3988
Gordon Hulme Ltd., Sidney

**SEA VIEW**
**HIGH LOCATION—½ ACRE**
**$43,900**
Don't hesitate. See this especially nice Bronze Medallion home today. Excellent construction throughout. It consists of a large living room featuring a magnificent stone fireplace, wall-to-wall carpet and large picture windows. Electric cabinet kitchen, glass doors off the dining area, 2 large bedrooms and utility room. The full basement has a R.-I. rec. room with a white brick fireplace, a workshop and loads of room for additional development. To view, please call 656-3951 — MRS. L. CUMMING — 656-4550.

**CAPITAL REGION**
**AGENCIES LTD.**
2481 Beacon Avenue, Sidney, B.C.

X X X X X X X X X X
X BOULTBEE X
X SWEET X
X Realty X
X Ltd. X
X X
X
Yorkshire Trust Affiliate
737 Fort 388-5561

**METCHOSIN**
4.3 acres — 1500 sq. ft. 5 bedrooms, many extras, double garage, modern barn, concrete parts and fuel building, 2 chicken buildings. Asking price $61,500.
BUD O'CONNOR
JON DAVIS
388-5561 Anytime

10.3 ACRES
N. SAANICH — McTAVISH RD.
Experimental farm area; high view treed pasture with $3,120.00 annual revenue from two rental units (secluded 1800 sq. ft. home, cottage and other outbuildings. Excellent potential. New listing for quick sale; terms, trades, or cash to $75,000.00.
BRENT D. EWING
BAYSHORE REALTY LTD.
388-6424

CENTRAL SAANICH
PERFECT COUNTRY LIVING
Located near East Saanich Rd. on almost 5 acres. View of the hills and valleys, prefect exposure. Cathedral Entrance 2-year-old home with large living room, 28x12 beamed ceiling dining room kitchen combination, den, family room with antique brick fireplace, built-in vacuum and many other features. Plenty of bedrooms, master is en suite with shower. Large barn ready for your horse or horses. Fenced and cross fenced. $54,900 and it's a bargain. GRAY LAITE, 592-3524 or 386-1361. Canada Permanent Trust.

ON 4 ACRES, MUST SELL
This beautiful, modern, low rancher, hidden among the trees is about 10 miles from city near Brentwood. Has two large B.Rs. with room for more. Lovely large living room with feature F.P., dining room, kitchen with separate workshop etc. in a separate building. Other features too numerous to mention. Is a bargain at $45,000 but since it must be sold will consider all offers and give a terrific reduction for cash. For details call GRAE LANGSTON 386-8596 of Island Pacific Realty 388-6231.

CENTRAL SAANICH
1¾ ACRES
View of Valley, seclusion, country atmosphere plus cathedral entrance 1½-year-old 3-bedroom home. Large living room with fireplace, guest-size dining room, wall-to-wall throughout. Finished bath in lower level plus roughed in area for future development. Price $33,500. Call F. Marshall at 386-8457 or 592-7202.
Empress Realty Ltd.

**BRENTWOOD**
**PROPERTIES**
Your Brentwood Bay Realtors for Properties and Insurance
652-1141

OVER 2½ ACRES
Near Brentwood. House located for view. 2 BR up and one down. Good living room and a large family type kitchen with built-in range and oven. Property has about an acre of flat grazing land and fruit trees, and remainder wooded. A beautiful setting for only $29,900. GRAE LANGSTON, 386-8596, of Island Pacific Realty, 388-6231.

CENTRAL SAANICH
Nine acres view property. Modern full-basement home in beautiful setting. Excellent holding property for future development. Price $69,000.

BRENTWOOD BAY
Smaller 2-bedrm home on large lot with glimpse of sea. Gool starter for young couple. Asking $16,500. Call Jim McKevitt, 652-2078, or Brentwood Properties Ltd., 652-1141.

OVER 7 BEAUTIFUL TREED acres Old West Road backing on to Little Saanich Mountain. Suitable for horses, hobby farm or de luxe secluded homesite. New well and city water. Small 2-bedroom home in good condition included in the price of $28,000. Hurry on this excellent value. Call B. Champion of Park Pacific Investments Ltd. 383-4124 anytime.

COUNTRY ESTATE
Over thirty acres with fine modern home. Separate garages and studio. Good building locations and fields, an acre of blueberries — excellent spring water. One of the better Investments in North Saanich at $125,000. MR. HAMILTON, 386-3231.
BLOCK BROS. LTD.

SHAWNIGAN ON ¾ ACRE
Spotless 800 Sq. Ft. Cottage, bath, elec. kitchen, beam ceilings. It's peaceful, quiet and a good buy at $13,000. Ruth Lukaitis, 388-4271, 477-5306, J. H. Whittome and Co. Ltd.

BEAUTIFUL THETIS LAKE, 6-mile circle, secluded, 11½ acres, 2 excellent homes, must be seen. $68,000. $20,000 down, good terms. Also joining 8½ acres of good land. $32,000; $10,000 down. Private. 478-4397.

CLEARED ½-ACRE LOT. GOOD location. Close to all facilities. $4,400. 642-3145, Throup Road, Sooke.

NORTH SAANICH
Over 3 acres, small cabin, good water supply, perc tested, $17,500. J. Edwards, 656-1506, Sparlings Ltd.

SIDNEY REALTY LTD.
656-3928
Real Estate — Insurance
Serving the Saanich Peninsula

SAANICH
PENINSULA PROPERTIES LTD.
For All Real Estate Requirements
Box 1235, Sidney, B.C. 656-4000

Not until birth of the so-called "penny press" in 1883 did Want Ads begin to fill the great public desire for a quick, handy, easy, economical way of filling one's countless needs.

## 256 WATERFRONT PROPERTIES

**PEMBERTON HOLMES LTD.**
384-8126
1—COMFORTABLE two-bedroom home on delightfully private cove facing south — Curteis Point, $45,000.
2—Spotless cottage on beautifully landscaped 1.75 acres facing south onto Saanich Inlet. $36,000.
3—2.29 acre serviced lot on Thetis Island — 155 feet of waterfront. $12,000.
4—Ardmore — 200 feet of magnificent WATERFRONT, just over an acre in size. Comfortable four-bedroom home $68,500.
5—Beautifully treed waterfront near Cherry Point. 800 feet sandy beach — sturdy older three-bedroom house and 22 acres sloping view property. $69,000.
J. P. BELL 656-4293
G. PERODEAU 656-4525
J. BOVEY 652-2324

**PROSPECT LAKE**
**DRIVE BY**
**251 EAST LAKE RD.**
Or if you are on the water — look for our sign on the private boat dock at the N.E. end of the lake. There is peace and serenity here among the towering firs. A gently sloping lawn from the house to the private beach offers much summer pleasure. This large modern 3-bdrm. home has unobstructed views from the 13x30 LR-DR. There is an additional 3-pce. bath down with shower for bathers. The high basement could be developed into a rec room and fourth bdrm. Plenty of parking with double carport and attached garage. Asking $46,900. For appointment to view please call BILL HORAN 477-1287 OR BILL BATES 658-8666.
D. F. Hanley Agencies Ltd.

**WATERFRONT**
**TEN MILE POINT**
This very appealing property is offered first time on the market and won't last. Secluded amongst the arbutus and fir trees, this 2 BR, no basement home offers fabulous sea views. The fully landscaped yard has over $1,000 in plants and shrubs — a real delight to the avid gardener. This is an ideal property for the small family or retired. Price $40,000 FIRM. For more information and to view contact.
JOHN BARTON
385-7761 (24 HRS.)
D. F. HANLEY AGENCIES LTD.

**1.74 WATERFRONT**
**ACREAGE**
**COLE BAY**
Large shallow beach, 266', oyster beds, western exposure, panoramic view of Saanich Inlet and mtns., beautiful forest setting for total privacy, two fresh-water brooks, several fresh-water storage wells, easy access for boats. Two summer cabins, new gravel road to building site. Price $45,000.
G. Devlin, 382-2760
CONCORD REALTY LTD.
388-5471

**SUMMER'S HERE**
**ENJOY WATERFRONT**
**AT SHAWNIGAN**
Get away from the beat and dust of Victoria with your own summer retreat. Featuring 91 feet of waterfront with its own float. This property includes a fully furnished cottage with bathroom and modern kitchen. The price is $26,900 with good terms to the owner. Phone now and move in immediately.
C. ANDREWS
385-7761
D. F. Hanley Agencies Ltd.

**PARKSVILLE**
This compact summer home consists of 2 bedrooms, large living room with granite fireplace, modern family kitchen, double garage with extra 3-pce. bath. Waterfront with beautiful views and oysters at front door. For details call
CAROLYN WELDON
388-4401 ANYTIME
Shirley Philps' Homefinders Ltd.

**SHAWNIGAN LAKE**
**WATERFRONT**
3 lots with modern house, floats for boats and swimming. Located ½ mile past RCMP office on Kingsley Rd. Salesman in attendance Friday and Sat. 1-4. Prior viewing call:
J. MAYBIE, 478-4033
Broadview Properties Ltd.
384-8001

$25,950 SIDNEY
CHARMING 2-BEDROOM RETIREMENT home close to stores and easy to run. Superb view from living room and sun room. Smart bathroom, kitchen with dining space, separate garage, many extras. Just available thru estate sale.
656-3924 MAJOR LACE 656-2438
Montreal Trust

OWNER LEAVING. 1½-YEAR-old beautiful 4-bedroom executive home, Cordova Bay. Some sea view, all landscaped. Shag carpeting throughout. Large existing 9½% mortgage can be assumed. Will take car, camper, boat, etc., as full down payment to the value of $4,000. Phone owner, 7-11 p.m., evenings and weekends. 658-5564.

NEAR PERFECT ½ ACRE waterfront building site on warm Saanich Inlet, 20 minutes from Victoria. Slopes gently to the west in secluded treed area. Price reduced to $26,500.
B. CHAMPION — 383-4124 — ANYTIME
PARK PACIFIC INVESTMENTS Ltd.

COTTAGERS' DREAM. $17,900. Build a secluded cottage in the woods on this 2½ acre, 189 ft. waterfront property. Located on the west side of Sooke Harbour. This property has all the advantages — such as fire protection with water, power and telephone available. For further information call Kathleen Lucas, 592-2159.

FOR SALE
TEN MILE POINT AREA
325 FEET (APPROX.) OF OCEAN FRONTAGE
With small residence and cottage, 2970 Phyllis Street. Cash offers will be received to July 29, 1971. The highest or any offer not necessarily accepted. For particulars apply: The Canada Trust Company,
650 View Street
382-8111

**WOULDN'T IT BE LOVERLY**
To fish at your door step? To sunbathe in seclusion? To own a modern home? Then call MARG MacCLEMENT 477-1841 or 652-2210.
Block Bros Realty

SOOKE WATERFRONT
2 ACRES
A high view property with excellent building site. 282 feet road frontage. Priced for immediate sale at $13,500. Call Alec Gower, 592-2407.
WHYTE & GOWER
OAK BAY PROPERTIES LTD.

WATERFRONT PROPERTIES
Lake Cowichan — cabin, sleeps 6, $14,900 terms.
Shawnigan Lake — Cottage, $16,200 terms.
Shawnigan Lake — 3 lots, home, 320 ft. waterfront — $35,000 — Trades.
Call RON BLACK 384-8001
BROADVIEW PROPERTIES Ltd.

SUMMER CABIN ON PROSPECT Lake. Large trees on 303'x40' lot. Cabin has stone fireplace, large living room, small kitchen and 2 small bedrooms. Asking $12,000 living room, small kitchen and 2 cash. Open to offers. 479-5829.

SEE BOORMAN'S ADVERTISEMENT IN COL. 250 (HOUSES FOR SALE)
FOR A SELECTION OF WATERFRONT HOMES
J. S. BOORMAN, 386-7521 (24 hrs.)
BOORMAN INVESTMENT CO.
1111 GOVERNMENT ST.

DOLPHIN BEACH ESTATES
MAGNIFICENT WATERFRONT AND VIEW LOTS
DOLPHIN AGENCIES LTD.
P.O. BOX 398, PARKSVILLE
PHONE 248-6156

ONE ACRE WATERFRONT
600 ft. of beach, all accessable. On Active Pass, Galiano. For particulars and terms call John D. Tisdalle, 388-5178 or 479-5559, Rose Hill Agencies Ltd.

DENMAN HORNBY
WATERFRONT
Sea-view lots and acreage from $3,000. Modern Property Developments, 813 Fort: 382-7522.

NORTHERN VANCOUVER Island waterfront property. Approx. 14 acres. 246-3490 or Box 174, Crofton.

## 256 WATERFRONT PROPERTIES

**VERY CHARMING**
**2 HIDEAWAYS**
1. $24,900 — ATTENTION FISHERMEN and BOATERS, YOUNG and OLD! Beautiful Brentwood Bay waterfront seclusion. Charming 1,150 sq. ft. 2-bedroom home. Living room with fireplace. Spacious kitchen and separate dining room. New automatic oil furnace, fully insulated. Washer, dryer, fridge and stove included! What an opportunity! Get to that phone right away!
2. Asking $39,900 — Charming, completely secluded cottage on the shores of Cadboro Bay (10 Mile Point). Fantastic location! Breathtaking views of sea and mountains! Beautiful patio over the beach. Immaculately cared for. New wiring, plumbing, furnace, roof, vanity bath, etc., etc. 2 bedrooms (1 main floor, 1 in above-ground part basement). Perfect for couple. It's a charmer!
STEVE MOONEY
385-7761 24 HRS.
D. F. HANLEY AGENCIES LTD.

**190' PRIME**
**WATERFRONT**
1½ Acres on the West Arm of Shawnigan Lake facing south. Two room summer cottage, small A-Frame hut and large storage shed give adequate accommodation for family holidays. Property very secluded but has cleared area for campers, mobile home or future permanent residence. Excellent financing. Asking $25,700, offers invited. Call:
ELEANOR SANDERSON
388-4271 or 384-9610
J. H. Whittome & Co. Ltd.

SHAWNIGAN LAKE
Lake front lot (No. 7) Located in Sweet Gale subdivision off Millicent Ave. on secluded West side of lake. Price $8900.
B. F. GORLEY
385-3411 598-4238 (res.)
Ker and Stephenson Ltd., 680 Broughton St.

**WOODED SECLUSION**
1½ acres 231 ft. waterfront, of perfect wooded seclusion, outstanding views over Straits of Juan de Fuca, well wooded. 1200 sq. ft. building restriction, and no subdivision. Private beach access. City water and hydro on the property. Passed perc. test. Terms available at $24,900. 2 miles beyond Sooke Village.
DESMOND HOLMES
384-8126 478-1227
PEMBERTON, HOLMES LTD.
1002 Government Street

**SAANICH PENINSULA**
**PRIME WATERFRONT**
Quality built 3-bedrm almost new home with many special features in kitchen, den and living room. 1½ baths, room for expansion in lower level. Double garage, in approved sewer area. 2/3 acre of treed property, sheltered beach cove. $60,000. Terms.
MILDRED STAPELLS
479-1667 Off. Res. 477-4860
J. H. Whittome and Co. Ltd.
Royal Oak Branch

**70 FT. OF**
**SANDY BEACH**
Located in the Eaglecrest Estates. Must be sold. Terms. A Steal at $14,900.
MRS. V. ROBERTS
382-8117 or 592-2171
Newstead Realty Ltd.

EAST SOOKE
Boating, Swimming, Fishing and Clamming
Prime waterfront property, plus better than new modern home. Built to take advantage of the view. City water. All this for only $35,400. Call Mrs. Hart, 598-4567 or 479-6430.
C. J. McLEOD REALTY LTD.
2230 Oak Bay Ave.
598-4567

FOR SALE
TEN MILE POINT AREA
325 FEET (APPROX.) OF OCEAN FRONTAGE
With small residence and cottage, 2970 Phyllis Street. Cash offers will be received to July 29, 1971. The highest or any offer not necessarily accepted. For particulars apply: The Canada Trust Company, 650 View Street. 382-8111.

WATERFRONT AND SEA-VIEW lots on Denman Island, $4,550 and up. Seaview Land Estates Ltd., 813 Fort, 382-7522, 477-6764.

EAST SOOKE
Almost 5 acres of beautiful waterfront, small cabin, $27,500. Owner. 478-5003.

## 258 CONDOMINIUMS AND TOWNHOUSES

**OPEN DAILY FOR YOUR INSPECTION**
**1.30-4.30 P.M.**
**EVERY DAY**
**EXCEPT SUNDAY**
**BAYSHORE VILLA**
**1488 DALLAS ROAD**
**A SEAFRONT CONDOMINIUM**
**ONLY 3 LEFT**
Featuring luxurious carefree living, 2 bedrooms, den, and woodburning fireplace. Only two suites per floor for the ultimate in privacy and gracious lifestyle. Call 386-2955 for GEORGE WALL or FRANK BOUSFIELD for viewing. (Trade in your residence if you wish.) Mayfair Realty Ltd.

OAK BAY TOWERS
$14,950
ONE ONLY
ATTRACTIVE ONE-BEDROOM SUITE WITH WALL-TO-WALL CARPETING, COLORED APPLIANCES, BALCONY AND A LARGE GARDEN FOR YOUR ENJOYMENT. SITUATED 1 BLOCK FROM THE OAK BAY SEAFRONT. CALL NOW TO VIEW THIS REASONABLY PRICED CONDOMINIUM SUITE. DON WHYTE OR ALEC GOWER, 592-2407.
OAK BAY PROPERTIES LTD.
2227 OAK BAY AVENUE

**LAMPSON COURT**
**MINIMUM INCOME**
**RESTRICTION ONLY**
3-bedroom Townhouses. Monthly payments to qualified applicants, lower than rent. Only a few left.
Phone:
Mr. Waring 382-2159

TWO-BEDROOM LUXURY
OAK BAY
THE UPLANDSGATE
Beautiful condominium suite in this new, lovely building close to all services in a most desirable area. 1½ baths, large living room-dining room with patio off. W.W. throughout. This won't last long at only $22,500 with excellent financing. Ideal retirement — trades accepted. Call Robert Young, 658-8594 or 383-4124 anytime. Park Pacific Investments.

**ROSEHILL MANOR**
Nice 2-bedroom suite, cabinet electric kitchen. 1-year-old. Controlled entrance. Elevator service and parking. All this for only $17,900 terms. Call FRED BERGMAN, 386-2955. Mayfair Realty Ltd.

## 260 CONDOMINIUMS FOR SALE

ONE OF A KIND
BEACH DRIVE BACHELOR
AT THE ANCHORAGE
Luxurious bachelor suite with an unbeatable ocean view from its own patio. Perfect for the person wanting the best surroundings with amazingly low overhead. Or, how about the summer here and winter in the South? Stove, fridge, dishwasher and w-w included at $16,900.
J. C. (Cliff) GAY
386-2111 592-4633
Montreal Trust

## 263 GARAGES FOR SALE, RENT OR WANTED

GARAGE FOR RENT, FAIRfield district. Available immediately. Ph. 388-5362, after 5.

## 265 HOUSES WANTED TO BUY

**WANTED — URGENT**
**GORGE — MARIGOLD**
**CASH AVAILABLE**
FOR YOUR 2-BEDROOM HOME IN ABOVE AREAS. THIS SINCERE CLIENT REQUIRES A HOME UP TO 25 YEARS, WITH BASEMENT. IMMEDIATE ACTION AND A QUICK SALE IS ASSURED. CALL
L. MARSHALL
385-9765 ANYTIME
Charman Pacific Realty Ltd.

CASH IMMEDIATELY FOR YOUR HOME WITH POSSESSION NOW OR AT A LATER DATE TO SUIT YOU. JACK HENDERSON, 385-9741. J. A. HENDERSON REALTY LTD.

URGENTLY NEEDED FOR Cash client, 2 or 3-bedrm. home from $20-$25,000. Close to transportation. Mrs. Johnston or Mrs. Wallace, 386-7721 or 477-8403.
INVESTORS SYNDICATE REALTY LIMITED
(Formerly Clarke & Wallace Realty Ltd.)

YOUR MILLION DOLLAR salesman award winner is at your immediate and personal service with a smile. Many cash clients are wanting a 2 to 4 bedrm. home for prompt action. Call Doris Adams, 385-2458. Byron Price & Associates Ltd.

UP TO $15,000 DOWN, URgently required for retired couple. No more than three steps and close to a bus route. No more than $22,000. Must be clean and comfy. Urgent. Call LARRY QUAGLIOTTI 388-6231 or 479-6609. Island Pacific Realty.

NEED CASH?
WE BUY PROPERTIES
Houses furnished or unfurnished suitable for renting or land for future development. CALL OUR AGENT, DON LAYMAN, 386-7545. Res. 592-3043 or 385-0297.
ISLAND HOMES LTD.

JUBILEE AREA
2- OR 3-BEDROOM HOME wanted for client arriving Aug. 3rd. Under $20,000. Call Mr. Shaver, 386-7721. Investors Syndicate Realty Limited.

URGENTLY REQUIRED FOR prairie couple. Nice retirement home near shops and bus. Up to $18,000 all cash. FREDDY STARKE, 388-6231 or 384-9633. Island Pacific Realty.

JUBILEE AREA
2- or 3-bedroom home wanted for client arriving Aug. 3rd. Under $20,000. Call Mr. Shaver, 386-7721. Investors Syndicate Realty Limited.

WANTED — HANDYMAN'S SPECIAL
2 Bedrooms or larger for rental purposes. Please call, DOUG BAVINGTON 388-6231, res. 598-3929. Island Pacific Realty.

NEEDED IMMEDIATELY: Older home for investment, has to be reasonable and within 6 mile circle. Island Pacific Realty, FREDDY STARKE, 388-6231 or 384-9633.

I WILL BUY YOUR 2 OR 3-bedroom home immediately for cash if it's suitable for rental purposes. For fast action call my agent J. ROGERS at BLOCK BROS. REALTY anytime. 386-3231.

CASH CLIENTS
will pay all cash or cash to mortgage for your 2 or 3-bedroom home with basement if possible. Call Victor Wong 385-2458 or 479-6569, Byron Price and Associates Ltd.

GUARANTEED
If suitable for rental or fix up for resale my client will buy for cash to you, not over $20,000.
BEN GREIG
Island Pacific Realty, 388-6231

CAN PUT $15,000 DOWN ON 3 or more bedroom home, near Marina or Cadboro Bay, on quiet road, for newly arrived family. $20,000-$32,000 range. Victoria Press, Box 613.

GENUINE REQUEST FOR 4 bedroom home in prestige area approx. $40,000 cash. C. Baird - L. Pigert, 386-7721 Investors Syndicate Realty Limited (Formerly Clarke & Wallace Realty Ltd.)

URGENTLY REQUIRED, SMALL HOMES FOR CASH OR ON TERMS. PLEASE CONTACT MY AGENT, TED GRAVES, BAYSHORE REALTY LTD., 388-6424.

WANTED: HOMES IN NEED OF repair regardless of price or location. Call my agent, Ted Chartres, 385-2458 or Res. 385-5508. Byron Price & Associates Ltd.

## 268 LISTINGS WANTED

OAK BAY PROPERTIES ARE selling. We have buyers for:
1—4-bedroom home, Oak Bay any area.
2—2-3-bedroom home, Oak Bay, Willows area.
3—4-bedroom home, Oak Bay south up to $30,000.
Call Don Whyte or Alec Gower, 592-2407 anytime.
OAK BAY PROPERTIES LTD.
2227 Oak Bay Avenue

**OLDER COUPLE REQUIRE**
2 or 3 BR home—any area—house must be well kept but older type acceptable. Call
Shirley Philps' Homefinders Ltd.
STAN CRAIG
388-4401, 652-3063
Shirley Philps' Homefinders Ltd.

**LIST FOR SERVICE**
Listings needed immediately in all areas and all price ranges. Full advertisement and company service will ensure the sale of your property. Call 479-1667 or 479-6730, DON ROURKE; J. H. Whittome and Co. Ltd., Royal Oak Branch.

THINKING OF SELLING?
Call me for an evaluation. No obligation. Proven record of sales over several years.
MR. BAXTER, 385-2471
Johnston and Co. Ltd.

## 270 EXCHANGE REAL ESTATE

**TRADE**
Have executive type home in Cadboro Bay with over 3,000 sq. ft. finished. High location with unobstructed seaview. Excellent value at $67,900. Replacement cost over $72,000. Will consider any trades and terms. Please call Gordon Dovey or Block Bros. Realty 477-1841 or 592-3967.

FOR SALE IN COLWOOD BY owner, 1325 square feet home on ½ acre. 15x20 ft. livingroom with fireplace and wall-to-wall carpet. Diningroom, kitchen, large 3 piece bath and 2 large bedrooms on main floor. Downstairs has large 3 piece bath and an extra room. Also laundry area and workshop. Asking $26,500 or will consider trade. 478-3879.

**INVESTORS TRADE**
Two revenue houses on central 21,000 sq. ft. property with clear title. Client wishes to trade for equal equity in small apartment.
GEORGE ARGYLE
Block Bros. Realty
385-4769
477-1841

BY OWNER, 2 LARGE LOTS AT Wilkinson and Interurban. High and cleared, hydro and water. Clear title. For property close to water — between Parksville and Courtenay or sell for $7,000. No agents, please. 386-1063.

TRADE MOTEL, GOOD LOCAtion, near beach for motel good location with units and camper-trailer spaces. Principals only. Box 366, Parksville.

FOR SALE OR TRADE ON home in 16-mile circle. 12x66, 3-bedroom ParkwoodMobile Home, 2 years old. 642-5130.

## 271 LOTS FOR SALE

**CHOOSE YOURS!**
1—CITY, STEVENSON PLACE (off Finlayson). Beautiful level residential lot, ready for building. $10,500.
2—SHAWNIGAN LAKE. Treed lot, over 3½ acres, close to beach. Approx. 450' Rd. frontage.
3—SAANICH. Lands End Rd. Waterfront 1-acre lot, beautiful. On public water. $26,750.
4—GABRIOLA ISLAND WATERFRONT. Spectacular panoramic view lot. 20 Min. by ferry from Nanaimo. $12,000.
MELODY VILLENEUVE 598-3518
BLOCK BROS. LTD.

3 SECLUDED TREED LOTS. Esquimalt. $10,000 down. 382-8613.

## 271 LOTS FOR SALE

**GORDON HEAD**
**SEZWOOD TERRACE**
Off Ferndale at Tyndall
**NOW FULLY PAVED**
**5 EXCLUSIVE LOTS LEFT**
Lots 1, 10, 11, 12, 13
Sea View
Trees
Seclusion
Underground Services
NHA Approved
$11,200-$13,600
**DRIVE OUT AND SEE**
For more info.
OLYMPIC HOMES LTD.
Don Butler Peter Margetts
386-8385 anytime

**NEW, BEAUTIFUL**
**MILL BAY**
Striking view of Bay and Mountains
9 Lots—New Subdivision.
2 Large—VLA size.
7 70x184'—Access to good public beach only a few minutes walk. 20% down, $60 p.m. P.I. — All offers considered. 23 miles from Victoria. Hydro and community water available. Prospectus available. RUTH BOBIAK, 592-1926.
BLOCK BROS. LTD.

PRIME TREED SEWERED LOTS off MacKenzie on the top best part of Oakwinds Street. Fully serviced with fully paid, paved road, curb, gutter, water main, drain, 1-3 of underground wiring. Neighboring homes $38,000 to $42,000. Our lots from $8,500 up. Area 8,400 square feet up. We urge you see us for a reasonably priced custom built home.
KASAPI CONSTRUCTION, 538 Dupplin Road. Phone 386-6191.
A. A. KASAPI 592-6081
GARY DAKE 477-6012

**SALEM PARK DIVISION**
At Swartz Bay, off Landsend Road. Half-Acre Waterfront and View Lots Blacktop Rds., City Water, Power Own Financing Service. Easy Terms. For Prospectus, Plans and Prices
CALL 598-5782
The Subdivider: Salem Sea Sites Ltd. Daily before 9 a.m. and after 6 p.m.

**2 SEWERED**
**VIEW LOTS**
See sign corner of Fairfield Road and Memorial Crescent. Lot 1, $9,300. Lot 3, $8,500. Terms.
477-2330 479-4686

**HAIDA HEIGHTS**
**PEDDER WOODS**
2 Acre View Lots
Rocky Point Rd.
Secluded Lots
$5,000-$13,000
477-2330 479-4686

HALF-ACRE LOT ON CENTRAL AND NORTH SAANICH BOUNDARY, TWO BLOCKS OFF PAT BAY HIGHWAY. SOME SEA GLIMPSES. HEAVILY TREED. IDEAL BUILDING SITE. USE YOUR VLA ASKING $8,500.
J. DAIN CONNOR RES. 658-5531
NATIONAL TRUST
388-5451 (24 hrs.)

**CORDOVA BAY**
**RIDGE**
Only six left to choose from. Ready to build on. $11,500-$13,000. Services in and paid for. Call:
J. TURNER 385-3435 T. HUEBNER
P. R. Brown and Sons Ltd.

**MILLS ROAD SIDNEY**
18 lots on sewer and water. Price $5500 — $1,000 down.
A. S. BAINS DEV. LTD.
652-1497

**CORDOVA BAY**
5 GOOD level lots, build now, underground wiring, curbs, black top roads; partial sea views. 70x120. Low down payment to contractors. Jim Ranson, 386-3585.
METROPOLITAN REALTY LTD.

BRENTWOOD BAY
Marchant Road
Cleared 55x220' lot, only ½ block to water. Road frontage on two roads. Fantastic holding property. Full Price — $7,900
386-0934 DAVE Dand 385-7761
D. F. Hanley Agencies Ltd.

2 ACRES
Natural treed home site. Here's your opportunity to retain the original beauty and plan your model home to suit. Close to schools. Royal Oak. Call John D. Tisdalle, 388-5178 or 479-5559, Rose Hill Agencies Ltd., 908 Hillside.

GORDON HEAD
Two fully serviced sewered lots. Act now as lots are getting scarce. Full price $10,900 each.
385-7721 HAROLD WARE 598-4358
GARDNER REALTY LTD.
899 FORT ST.

**METCHOSIN**
**2-3 ACRE LOTS**
Some with sea view and mountain view, some with stream frontage. City water available. Suitable for V.L.A. Seabrook Estates, phone 384-2069.

**BROADMEAD TREED LOT**
HIGH SIDE OF CLIFFWOOD Terrace. Standard septic tank required. Sewers and storm drains on street. Good value, $11,250. Call Simon Flett, 385-2471 — Johnston and Co. Ltd.

YOUR OWN PARK
2 acre lots with trees and sea or lake view, nothing to disturb you but the deer. Colwood area and only $7500 to $9500 with terms.
MRS. McKEAGE 479-5868
Island Pacific Realty 388-6231

ESQUIMALT
Building lot on sewer, storm drain, level and free of rocks, some trees, $6,900. BEN PARENT of NEWSTEAD REALTY LTD., 382-8117 or 382-5219.

1.76 ACRES
307 ft. road frontage, $8,000 full price, perc. tested. Located in Saanich near Interurban.
GRAY LAITE, 592-3524 or 386-1361
Canada Permanent Trust

2 LOTS IN OAK BAY
University area. Between 2025 and 2035 Cedar Hill Cross Rd.
$12,900 and $13,400 terms
Afternoons 477-6666 Eves. 592-3162
Builders and Developers

EXCLUSIVE BLDG. AREA
Lovely view lot on Kentwood Terrace. A steal at $15,000. Will take mortgage paper in trade. CONTACT JOHN DUNICK, 386-1361 or 382-1671.
CANADA PERMANENT TRUST

BY OWNER, ½ ACRE LOT within 5 mile circle. Nice high location in Saanich. $4,950 full price on good terms. 385-6034. Leave message, will call you back.

**10-MILE POINT**
Excellent view lot. Ideal location, one block from sea, size 90x155.
TED SMYTH, 477-5617 or 386-1361.
CANADA PERMANENT TRUST

BARCLEY AND DENISON
2 panoramic view serviced lots overlooking Straits and Olympics on Barcley and Denison. By owner. 598-3084.

CORDOVA BAY
1/3 Acre, high view lot, perc tested, $11,500.
Marlin Agencies Ltd.
598-4564

SHAWNIGAN. 1½ ACRES gently sloping. Good trees, good district. $4,200. At 8% or better for cash. 477-6319.

50'X120' LEVEL LANDSCAPED, sewer, street lights, sidewalks. Close to schools, churches, shopping. $5,800. 656-2008.

SEWERED LOT ON GARTHland Rd. All facilities in. New homes across the street. 58'x165'. Asking $8,700. 383-3353 or 477-8432.

SOOKE RIVER FRONTAGE
1½ acres secluded parklike level lot for sale. Victoria Press, Box 595.

GORDON HEAD, AT NORTHERN end of Torquay. Secluded 80'x163.5', in sewer approved zone. 477-1678 or 4570 Torquay.

UNSERVICED LOT 50X138 ON Hastings, $2,350 or trade for 17-19 ft. trailer. 477-1959.

80' FRONTAGE X 120' FULLY serviced, on sewer, within 6-mile circle. 479-2543.

VIEW LOT, HIGH CORDOVA Bay. 477-6495 or 477-3305.

## 271 LOTS FOR SALE

OFFERED BY
NON-RESIDENT OWNER
200'x172' treed corner lot on Grant Rd., ½ mile from Sooke and a mile from sea.
—ALSO—
Adjoining lot — same size — price reduced to $5,450 — $400 down, $40 month.

ON GRANT RD.
NEAR GOLF COURSE
95'x300' treed lot — easily cleared — all utilities including water. $4,250, 10% down, $40 month.
(Any reasonable offer considered)

PHONE OWNER — HERE FOR 4 DAYS ONLY — at 642-3232 or write to P.O. Box 437, Sooke, B.C.

SHAWNIGAN LAKE
(On Harvey Road)
BEAUTIFUL LOT (240x450)
FOR COUNTRY HOME
TROUT STREAM BORDERS WEST SIDE CLOSE TO ACCESS TO WATERFRONT. LOT IS LEVEL AND EASY TO BUILD ON. REDUCED FROM $9,500 to $7,900 FOR QUICK SALE. TERMS: $2,000 DOWN — VENDOR WILL CARRY BALANCE.
E. W. PROKOSCH
Bus. 386-2111 Res. 477-2194
Montreal Trust

**FOUR LOTS**
ARDMORE DISTRICT
Priced at $7,400 to $7,000, $6,700 and $6,000. These prices were set in order to sell the property quickly. Excellent location, smallest lot is .72 of an acre. For further information call
JOHN F. COLWELL
598-2325 384-8126
Pemberton, Holmes Ltd.

**SHAWNIGAN LAKE**
**66x284 LOT**
This fine lot on Shawnigan Lake Road is offered at only $3,300. Terms available. Call:
LARRY M. BROOKS
384-8126 or 478-2918
anytime
PEMBERTON, HOLMES LTD.

**SOOKE**
**SEA VIEW LOTS**
Two lots — Each 30x100. Close to post office — at the foot of Dover Street, left turn off Sooke Road — Sign on property.
Asking $6,000 (for both)
O. E. DAY
Pemberton, Holmes Ltd.
384-8126 or 592-0317

**2.05 ACRES**
**SEAVIEWS**
Well-treed acreage with several excellent homesites with seaviews. Hydro at property — high section of Braemar Heights Subdivision. Asking price $9,800. To view please call BILL BATES 658-8666 or BILL HORAN, 477-1287 or 385-7761 ANYTIME.
D. F. Hanley Agencies Ltd.

5 SEWERED LOTS, GRANGE-interurban, $32,500 or $7,000 each. 479-1932.

## 273 PROPERTY FOR SALE

X X X X X X X X X X
X BOULTBEE X
X SWEET X
X Realty X
X Ltd. X
X X
X
Yorkshire Trust Affiliate
737 Fort 388-5561

**YOUR OWN PARK**
5 acres treed seclusion at end of Townsend and Aurora Way just West of Beaver Lake. $22,500. Call EARL McLACHLAN, 388-5561.

**IT IS A PITY!**
**BUT IT MUST GO!**
Due to extenuating circumstances the owner must sacrifice this beautiful parcel of treed land — approximately 25 acres — close to the ocean — breathtaking views. Imagine buying land at approximately $1000 to $1500 less per acre than it would normally cost. Owner's distress can be your delight! All deals will be considered.

**OAK BAY LOT!**
**ONLY $7900!**
Sewered lot of 4680 sq. ft. close to Eastdowne.
GLADYCE McLURE
385-2458
BYRON PRICE & ASSOCIATES

**SHAWNIGAN**
A GOOD NUMBER OF LOTS AVAILABLE — NEAR THE LAKE — WATER AND HYDRO — AREA NEARBY TO KEEP HORSES.

**SOOKE**
20.9 LOVELY TREED ACRES NEAR THE GOLF COURSE. PRICED RIGHT AT $19,900.
LILLIAN HENDY 479-1667
J. H. Whittome and Co. Ltd.
Royal Oak Branch

**VLA PROPERTIES**
I have several good open properties half acre to 5 acres. Qualified for VLA. Price $3,500 to $4,500 per acre. Some good homes on half acre to 1 acre, ranging from $16,000 to $29,500 with and without basement. They qualify.
384-4962 D. L. Macdonell 388-5555
B.C. LAND

**4½ ACRES—$14,000**
5-MILE CIRCLE
This pleasant well-treed acreage is located in a secluded, quiet and restful area. 240 feet road frontage, 816 feet in depth. Owner will consider all offers. Call DON HANNAH at 386-7737 or residence 477-4339.
TUFFREY & MILLS LTD.

**ZONED**
**MULTI-DWELLING**
78,500 sq. ft. in Sidney on level land. On sewer and water. Price $70,400.
GEORGE McWILLIAM, 652-2467
Island Pacific Realty, 388-6231

**DOUBLE VIEW LOT**
Nearly two thirds acre overlooking Cordova Bay fine building sites with native trees. Offers on $18,000. MR. HAMILON 386-3231.
Block Bros. Ltd.

**APARTMENT SITE**
James Bay, approx. 42,000 sq ft., 1 block to Dallas and 2 blocks to Beacon Hill Park. Call Glen McGregor 385-2458 Res. 477-3675.
Byron Price & Associates Ltd.

BEAVER LAKE AREA
3.5 acres beautifully treed land with creek. Secluded homesites. Ideal for horses. Asking $19,900, terms.
385-3435 Al Vickers 652-2266
P. R. BROWN and SONS LTD.

METCHOSIN DISTRICT
2-acre lots — $6,500 and up
REX HUGHES AGENCIES LIMITED
478-1729

WATERFRONT, ACREAGE
LOTS, FARMS
Call "land specialists" 743-5525
Malahat Realty Ltd.
Cobble Hill, B.C.

½-ACRE LOT WITH SEAVIEW, Bazan Bay area. Price $8,800. 388-9097.

SAVORY ISLAND — CHOICE recreational or retirement lot. 50x284.' $4,000. 478-3788.

## 274 PROPERTY WANTED

CASH — TOP PRICES
FOR SUBDIVISION LAND OR APARTMENT SITES.
PARK PACIFIC APTS.
388-5491

VICKERY AND SONS LTD.
LOTS OR ACREAGE IN ANY AREA
592-6149 592-6622

## 280 ACREAGE FOR SALE AND WANTED

Approx. 50 acres on COOPERS COVE, 18 miles from Victoria. Mostly high view property with fine building sites and some 1700 ft. waterfront, 2500 ft. main road frontage. Some mill noise, hence ridiculously low price of $38,000. All cash preferred.
DESMOND HOLMES
384-8126 478-1227
PEMBERTON, HOLMES LTD.
1002 Government Street

8½ ACRES, CLOSE IN. ALL facilities. 478-4397.

**280 ACREAGE FOR SALE AND WANTED**

ATTENTION BUILDERS
EXCEPTIONAL OPPORTUNITY
SAANICH
3½ MILE CIRCLE
5 ACRES
POTENTIAL: 20 vacant lots plus one extra lot with nice home. PROPOSED SUBDIVISION PLAN AVAILABLE FOR YOUR INSPECTION. Full firm price $105,000 with EASY TERMS. Call ROBERT YOUNG, 383-4124 anytime or 384-3594 (res.).
Park Pacific Investments Ltd.

BEAUTIFUL FARMLAND
A STREAM BORDERED WOODED KNOLL PROVIDES A NATURAL BUILDING SITE ON THIS CHOICE LAND. THE 37½ ACRES (70 ACRES IF REQUIRED) is 2-3 UNDER CULTIVATION. LAND IS YOUR BEST INVESTMENT AND THE TERRIFIC POTENTIAL FOR FUTURE SUBDIVISION IS OBVIOUS TO ANYONE VIEWING THIS PROPERTY. FOR PARTICULARS AND APPOINTMENT TO VIEW, CALL MR. YELLS, 388-4271, RES. 383-5039. J. H. WHITTOME AND CO. LTD.

FT. ST. JAMES
Half mile waterfront — 163 acres. A desireable subdivision, mobile home park, or just good holding property. Located close to this modern city, already prosperous and expanding. The area is in need of home site accommodation. Lumbering, mining, recreation, serviced by rail, aircraft and good highways. Price $90,000.00. Some terms.
For more particulars call WALLY HELLIESEN, B.C. Land and Insurance Agency Ltd. 388-5555.

THE BEST!
2 ACRES
ANY OFFER
ANY TERMS
WILL BE CONSIDERED
BOB GARSIDE, 383-4141
CITY SAVINGS and TRUST

37 ACRES
$10,000 DOWN
On 4-mile circle, this is rough land with lovely views. Trees, bush, grassland, rocks. Old logging roads winding through. Asking $47,500 but open to all offers.
CLIFF SALMOND
385-7721 477-3626
GARDNER REALTY LTD.
899 FORT ST.

VLA SIZE
1.71 acres, 305' frontage on Viaduct Ave. off Interurban Rd. Perc tested. $7,500. ½ acre level cleared, single dwelling only, next to 2635 Selwyn Rd. Perc tested. $8,500. DON ROURKE, 479-6730 Res. or Off. 479-1667. J. H. Whittome & Co. Ltd., Royal Oak Branch.

KING OF ALL YOU SURVEY
mostly cleared, some treed and parklike, some bottom land. Very attractive 10.12 acres, ideal country homesite for the family and pets. 7¼ mile circle, city water, hydro and phone, also a spring and well. See signs north of and adjacent to No. 5274 Old West Saanich Road, price $39,000.
MARCONI REALTY 386-3941

28 ACRES — $3,000 DOWN
This rough land is good holding or ranch property. Main road, telephone, Hydro. Some good timber. Asking $28,000. Open to reasonable cash offers. Call 479-1667 or res. 658-5447.
ERNIE LEE
J. H. Whittome & Co. Ltd.
Royal Oak Branch

WOODED SITES
For your dream house. In N. Saanich, available now, 150 ft.-140 ft. by 270 size lots. Asking $8,900-8,000 with terms.
DONNA PRETULA
388-4401, 384-2057
Shirley Philps' Homefinders Ltd.

8.8 ACRES OF ROLLING meadow land. Fronting on paved road, 2 miles north of Mill Bay. 5 minute drive to Cherry Point Beach. $11,950-20% down. Please call Mr. Rick Hawkes, Paris Enterprises Ltd. 384-0033, office. 477-6973 res.

2-HALF ACRE PARCELS
CENTRAL SAANICH
Facing on East Saanich Rd. ½ mile north of Saanichton. Sign on property. Power available. Size 79x312 each. Asking $4950 each. Call Ken Jensen 386-7545, 592-9070. Island Homes Ltd.

HAVE YOUR OWN FARM
On this lovely 10 acres in Centre Saanich near Woodwyn Farm. Some meadow, some trees, a view. Asking $29,900. For further information phone 388-6231, MRS. IVINGS or MRS. RESTALL. Island Pacific Realty.

LAND LAND LAND
70-Plus lovely acres, Sooke way. Slopes South towards the sea, partly cleared. This is a marvelious piece of land. See it anytime.
J. DOBSON, 658-5676
Canada Permanent Trust

MILL BAY, 1 ACRE TREED lots with water, $3,950. Trails throughout. For easy viewing. Suitable for house or mobile home. Please call Mr. Rick Hawkes, Geneva Holdings Ltd. 384-0033 or res. 477-6973.

METCHOSIN
Some very fine 2 plus acre lots as low as $5500, good terms.
DESMOND HOLMES
478-1227 or 384-8126
PEMBERTON, HOLMES LTD.

18 ACRES—HARTLAND ROAD
If you are interested in country living take a look at this secluded, wooded 18 acres.
F. BEAVER-JONES, 386-1361
Canada Permanent Trust

ACREAGE FOR SALE?
Large or small, with or without home building lots, etc. Call GEORGE CHAN, the specialist in Land. 386-2955. Mayfair Realty Ltd.

WANTED: ACREAGE SUITE for horses 2-5 acres. Will pay up to $15,000 cash. Call LARRY QUAGLIOTTI, 388-6231 or 479-6609. Island Pacific Realty.

20 ACRES FRENCH CREEK Parksville. $30,000. Reply Victoria Press, Box 637.

**285 UP-ISLAND PROPERTIES**

MILL BAY
New 2-bedroom, full basement home close to beach excellent sea view. W-W throughout. Eligible for all grants. Good terms. Price $22,900 open 2:30 to 5:00 Saturday.
FRED HALEY 748-8105 eves. 746-5850.

COWICHAN BAY
Renovated 2 bed. bungalow on ½ acre treed lot. Close to marina's etc. On bus route, being sold fully furnished. Price $16,900. Terms available.
FRED HALEY 748-8105, eves. 746-5850.

BEAUTIFUL VIEW
On the high side of Mill Bay Rd. Large living room, extremely nice kitchen and a sundeck all built to take the best advantage of this beautiful view. 3 bedrooms, full basement with a bedroom and rec room. Only 1 yr. old and in mint condition. Price $26,900.
GORDON BROWNING AT 748-8105, eve. 746-5662.

MAPLE BAY SECLUSION
This 1½-year-old contemporary Tudor is located on 2½ acres, high above the Maple Bay yacht club in a beautiful sylvan setting. Offering you a 17'6x15 living room with a full length rock fire-place. 12'6x10'6 dining room, 13'x10'6 kitchen. 4 bedrooms, 2 bathrooms, plus one semi-finished in basement. Custom built, featuring 9 different woods. Price $39,500. To view contact:
CANADA PERMANENT
DUNCAN

IDEAL RETIREMENT, 1 BEDroom home, 2½ miles from Parksville, off Alberni Highway, newly constructed on partially cleared ¾-acre. All modern conveniences, within walking distance to store and transportation. $10,700. 112-248-6393 or 477-3091.

**285 UP-ISLAND PROPERTIES**

SHAWNIGAN LAKE
3 bedroom home on .51 of an acre. Adjoins government wharf. Lake view. Asking $15,900 with terms.

COBBLE HILL
1½ year old beauty on ½ acre. Living room has W-W carpet, 3 bedrooms, spacious kitchen and dining room, extra large utility, carport, attached workshop and patio. Price reduced to $21,900.

RETIREMENT HOME
3.2 acres beautifully treed and landscaped with 2 bedrooms. Retirement home. Stove, fireplace and W-W in living room. Spacious kitchen, plus spacious utility room. Carport, storage-room, barbecue and blacktop driveway. Full price $22,000 with terms. For appointment to view, please call Dorothy Whittaker 748-8105 eves. 743-2319.
CANADA PERMANENT TRUST
BOX 437 DUNCAN, B.C.

WHISKEY CREEK
West of Parksville
5-Room Bungalow
15.5 Acres
Can Be Subdivided
This property has 990 ft. frontage on Chatsworth Rd. with 660 ft. frontage on road allowance on south side. 12 acre park behind property. Well built 2-yr. old house, stone fireplace in 12x18 living room. Part basement, gas furnace. Cemented well produces 750 gals per hr. Full Price $35,000 with $18,000 down payment. Vendor will carry 8½% payments $135. P.I.
Call
BEN McLEOD
at 477-3998 or 384-8001
Broadview Properties Ltd.

SHAWNIGAN LAKE
3-bedroom home on .51 of an acre. Adjoins Government wharf. Lakeview. Asking $15,900 with terms.

COBBLE HILL
1½-year-old beauty on ½ acre. Living room has W-W carpet, 3 bedrooms, spacious kitchen and dining room, extra large utility. Carport, attached workshop and Patio. Price reduced to $21,900.

RETIREMENT HOME
3.2 acres beautifully treed and landscaped with 2-bedroom retirement home. Stove, fireplace and W-W in living room. Spacious kitchen, large utility room. Carport, storage room, barbecue and blacktop driveway. Price $22,000 with terms. To view call Dorothy Whittaker, 748-8105, eves. 743-2319.
CANADA PERMANENT
DUNCAN

COWICHAN LAKE
½-acre lots, serviced by power and good road, stones throw from lake, 256 ft of government access. Perfect for summer cottage or home. For further information contact JIM HUNT 749-3759.
CANADA PERMANENT TRUST
DUNCAN, B.C.

CAMPBELL RIVER LOT
Present your offer on this nice lot on a quiet cul-de-sac on municipal water — asking $2,250. Phone Don Anderson or Art Lawrence 479-1667; J. H. Whittome and Co. Ltd. Royal Oak Branch.

**290 FARMS FOR SALE AND WANTED**

FARM WITH REVENUE
CENTRAL SAANICH
6½-acre sloping farm land with modern duplex renting for $310 per month plus new 5-bedroom home makes this a good investment. In addition there is a 20'x50' greenhouse plumbed for heat. Plus a 30'x125' barn with concrete floor. With very easy terms. Vendor would consider renting with an option to purchase. Full price for this very desirable property $75,000. For further details call:
MADGE HOLE, 382-5369
DON ROBBINS, 592-7641 or 386-1361
CANADA PERMANENT TRUST

WANTED TO BUY — SMALL farm, 5 to 15 acres, house with 3 or more bedrooms. Within 20 miles Victoria. Land suitable for fruit. Please send ALL particulars to Edward Skura, 29 Sherry Lane Drive, Hamilton 30, Ontario.

WANTED: FARM ON VANcouver Island. Give how many acres, asking price and down payment wanted. In first letter. Victoria Press, Box 604.

**293 GULF ISLANDS PROPERTIES**

MAYNE ISLAND
3100 sq. ft. modernized home on 1 acre in Miner's Bay village. New plumbing — wiring — furnace — 2 wells. Excellent value at asking $41,500. For summer home or revenue development.
BRIAN J. BROWN
479-1667 Office Res. 386-1234
J. H. Whittome and Co. Ltd.
Royal Oak Branch

I HAVE A BUYER WITH $25,000 cash looking for waterfront acreage on Cortes, Quadra, Denman or Hornby Islands, preferably with south or west view. Party must find property before mid-September. Address pertinent information to Northwind, General Delivery, Courtenay, B.C. Realtors welcome.

SALT SPRING IS. 1½ ACRES near sea. On hydro, phone and road. Top value at $5,500. Leverton Rlty., 385-8012.

2.24 ACRE WOODED PARCEL. $8,900, terms. 384-7647, 382-4228, 592-1041.

BUY
SELL
TRADE
Through
CLASSIFIED

Be Seen. Be Heard. Sell things you no longer use with low-cost Classified Ads. Dial 386-2121 now!


**THE CORPORATION OF THE DISTRICT OF SAANICH**
**TENDER 16/71 — SEWER ENTERPRISE CONTRACT NO. 7**

Sealed tenders, clearly identified as to number, will be received by the Purchasing Agent, Saanich Municipal Hall, 770 Vernon Ave., Victoria, B.C., up to 3:00 p.m. Wednesday, August 11, 1971, for the following:

Tender 16/71—Installation of approx. 16,000 ft. of 4"-6" A.C. Sewer Pipe.

Tender forms and specifications may be obtained from the undersigned. Lowest or any tender not necessarily accepted.

MRS. E. BOWERING
Purchasing Agent

# $60,000 Needed To Aid Addicts

Bill Ogston, president of the Pacific Drug Dependency Society, is a man with a problem.

He's trying to raise $60,000 in two months to buy instead of lease Bridge House at 1354 Pandora and make his society for drug and alcohol addicts into a permanent affair.

Bridge House provides food and shelter for up to 14 male and female addicts while attempting to rehabilitate and retrain them. It is administered to by Ogston, aides Mrs. Walli Brauner and George Storey and a board of directors. The board includes a doctor, a minister, a company personnel director and his wife and a retired man.

**'DESPERATE'**

"I'd describe the situation as desperate," said Ogston today, adding that the lease ends about Oct. 1. Money will be used only to buy, and hopefully provide for alterations to double the house's capacity.

Donations should be directed to the Pacific Drug Dependency Society trust fund at the Bank of Montreal, Richmond at Fort.

"The only difference between alcoholism and drug addiction is in the law courts and the way society accepts each affliction," said Ogston. A "practising alcoholic" for 30 years, the 54-year-old ought to know because he's been helping such people since going dry three years ago.

**SAME PROBLEMS**

Basically the problems are the same, he says, and that's why both kinds of cases may be dealt with at the same centre.

The society also administers "Stumble Inn" (Emergency Alcohol Service Enterprise or EASE) at 1827 Quadra. This 90-day experiment provides a minimum of food, shelter and tobacco for an average of 10 people a night who can't or won't stop drinking.

"They're drinking just as much, but they're eating now," said Ogston. "If it works, we plan to constitute it properly."

The society, one of several helping drug and alcohol misusers in Victoria, earlier this year had a house on Sutlej Street until obtaining a nine-month lease on Bridge House.

**MAINLY RENT**

Bulk of the money for rent and supplies comes from "minimum" aid from the city through welfare. No other governments provide help.

About 70 per cent of the Bridge House residents are alcoholics, about 1 per cent heroin users and the rest are on soft drugs or barbituates.

# Deadline For Labs

The deadline for medical laboratories to apply for provincial licences is only a week away.

Under regulations passed in June by the provincial cabinet, applications must be in two months before the effective licensing date of Oct. 1.

After that date, unlicensed laboratories will be unable to collect for services performed under the medicare plan.

The B.C. Medical Association has advised doctors to ignore the deadline for the time being.

It couldn't be determined today whether any laboratories have applied for licences.

Geoffrey Stewart, chairman of the Medical Services Commission, which runs the medicare plan for the government, cannot be reached by telephone.

His office is referring all calls from reporters to the office of Provincial Secretary Wesley Black. Black is away for at least a week.

# VICTORIA FAIR

Room Service, Broadway hit comedy of the 30s. McPherson Playhouse. Curtain at 8 p.m.

Canadian pianist Robin Wood in solo recital. Music of Bach, Brahms, Moussorgsky. At 8 p.m., MacLaurin Auditorium, ring road, University of Victoria campus.

Tuesday, 12:30 p.m. Michael Sangle, British sculptor, discusses his art. Free lecture at MacLaurin Auditorium.

# $2.5 Million Loan Granted For Area Sewers

Central Mortgage and Housing Corp. has granted a $2.5 million loan to the Capital Regional District for sewerage work.

Victoria MP David Groos said the loan is towards a $4 million program including two secondary treatment plants, outfalls, collectors, sewers, nine pump stations and force mains.

Regional district engineer Bill Gerry said the work includes the treatment plants and sewer lines for Sidney and Central Saanich, three trunk lines in Saanich and engineering work at Clover Point.

# Key Leader In Sudan Coup Not Executed

KHARTOUM (CP) — A high Sudanese government official said today former interior minister Maj. Farouk Hamadallah, one of the key leaders in last week's abortive coup here, had not in fact been executed as reported Sunday.

The official also said the trial of Col. Babakr El-Nur, named president by the rebels who seized control for three days, was completed today and sentence had been passed. But he refused to announce the sentence until it was confirmed by President Jaafar El-Nimeiry.

Nur and Hamadallah, his chief aide, were in London at the time of the coup last Monday. The airliner taking them to Khartoum Thursday was forced down in Libya and they were handed over to Nimiery who resumed power later that day.

It was reported by Sudanese officials Sunday that Hamadallah was sentenced to death and had been executed before a firing squad and Nur's trial was to resume today.

Seven other coup leaders already had been executed for their parts in the plot and the government official said another two were shot today and a third sentenced to be hanged.

**ARREST COMMUNISTS**

Meanwhile, police arrested the fugitive secretary-general of the Sudanese Communist party, Abdel Khalek Mahjoub, who has been described as a mastermind of the coup—and indications were that he would be tried for treason, with the prosecution demanding the death penalty.

The men shot today were named as Maj. Ahmed el Zein, a member of the short-lived Revolutionary Command Council established under the coup, and Ahmed el Hardallo, convicted of executing captured soldiers during the coup.

The official said the secretary-general of the Sudanese Union Federation, Shafie Ahmed el Sheikh, was sentenced to be hanged. The sentence had been confirmed by Nimiery but no time was fixed for the execution.

Mahjoub, who heads one of the most powerful Communist movements in the Arab world, was deported to Cairo in March last year and was arrested on his return to Sudan three months later. He escaped last month.

A broadcast statement from Nimiery's office called Mahjoub "the No. 1 enemy of the nation, the chief saboteur," and urged the Sudanese people to help hunt down four of his aides still at large.

Al Ahram, Cairo's semi-official newspaper, reported that Mahjoub engineered the revolt from the Bulgarian embassy. The paper said Mahjoub had taken refuge there after he escaped from prison four weeks ago, but the Bulgarians denied the report.

The pro-Soviet Communist party that Mahjoub led is considered the best organized and largest in the Arab world with 6,000 members. Nimeiry's government says there are 10,000 to 20,000 Communists in Sudan.

**OUTLAWED PARTY**

Soon after he regained power last Thursday, Nimeiry ordered all Communists arrested. He had outlawed the party last February because it opposed his plans to join Egypt, Syria and Libya in an Arab federation.

Nimeiry told a news conference that he was looking into allegations that the Soviet Union, the United States, Britain and China were among those responsible for the coup.

Nimeiry said 38 persons were killed and 119 wounded in the coup and counter coup.

# $250 Damage In House Fire

City fire officials estimate damage to a home at 1821 Fairfield early Saturday at $250.

Firemen were called to the residence about 12:40 a.m. to fight a blaze in the basement.

Saanich firemen were called shortly before midnight Sunday to extinguish a fire at 1845 Fairburn.

A spokesman said a barbeque placed near a wall flared up when gas was put on the coals.

**CANOES** representing each province and the two northern territories left Fort St. James Sunday on a voyage to commemorate British Columbia's centennial of joining confederation. The six-man canoes will follow a network of rivers to the coast and then cross the Strait of Georgia to Victoria. The trip is expected to take three weeks. (CP Wirephoto)

## Scout Hurt

RED DEER, Alta. (CP) — A youth attending the fifth Alberta Boy Scout Jamboree at Sylvan Lake, Alta., was taken to hospital after being hit by a gale-toppled tree. His injuries were not serious.

Several others of the more than 1,000 boys at the camp received minor cuts and bruises but no others required hospital treatment.

## River Jammed

HIGH PRAIRIE, Alta. (CP) — James Henderson, minister in charge of water resources and the environment, has told a delegation that the entire Heart River, East River or East Prairie River Delta will have to have proper drainage or the area, including the town of High Prairie, will have to be bought out by the crown.

The delegation travelled to Edmonton Friday to obtain a solution to flooding problems caused by a log jam in the Heart River 10 miles northeast of here and 240 miles northwest of Edmonton.

A total of 13,500 acres has been flooded by the jam, described as one to two miles long. Damage to grain crops and forest is estimated at about $500,000.

## Hail Damage High

RED DEER (CP) — Damage to crops in Friday night's hail and wind storm in Central Alberta could be considerably more than $1 million, Dr. Bert Summers of the Alberta Hail Research Station said Saturday.

He said, however, it is too early to make a final report. Some stations in Central Alberta reported hail the size of golf balls.

Two hailstorms passed through the area, the first in a swath 150 miles in length.

## Clean Sweep

EDMONTON (CP) — Alberta exhibitors made a clean sweep of top awards in Hereford cattle judging at the Edmonton Exhibition Saturday.

The grand champion bull was shown by Jack Kotelko of Vegreville, while the Bar V polled Herefords of Bruderheim got the reserve grand champion award.

Remitall Cattle Co. of Olds showed both the grade champion Hereford female and the reserve female. Remittal also showed the best group of four animals.

## One City Bill

WINNIPEG (CP) — In a rare Saturday night sitting, the Manitoba Legislature gave third and final reading to a bill creating a single central government for Greater Winnipeg's 500,000 inhabitants.

The bill, which now needs only royal assent and proclamation to become law, with the government gaining support from Conservative back-bencher Inez Trueman (Fort Rouge).

# Contract Approved

Mount Waddington regional hospital district has received provincial government approval to award a $299,378 contract for construction of diagnostic and treatment centres at Port Hardy and Rumble Beach.

The units will contain x-ray and laboratory facilities as well as examination and treatment areas for ambulatory patients, the Rumble Beach unit will contain three observation beds to provide treatment for patients before being moved to an acute hospital. The Port Hardy unit will contain three similar beds plus seven in-patient beds.

Rumble Beach is a residential area near Port McNeill. The work will be carried out by Westwood Contractors Ltd. of Vancouver.

# Saloon Has Ad Problem

The Provincial Museum's model saloon is running into 20th Century problems.

The museum's history curator Dan Gallacher says "We stocked the bar with bottles from the period, but we ran into a problem. Some of the same brand names are still on sale today and we were in effect advertising these brands."

A general ban on liquor advertising goes in effect in B.C. on Sept. 1 but so far details of the scheme haven't been announced by the government.

Gallacher will discuss the bottle problem with his colleagues and then decide what will be done. The museum has samples of other bottles that could be used to stock the bar of brands that have long since vanished from liquor store shelves.

Gallacher explained that because saloons were very important at the turn of the century in both Victoria and Vancouver it was decided to build a replica at the museum as part of a miniature town now under construction.

# Carver Plans Indian Canoe

Haida carver Henry White of Masset plans to carve a 40-foot Haida canoe in the north courtyard of Vancouver's Centennial Museum this summer.

The craft will be shaped from a great cedar log.

White has become a well-known figure at the museum where he carves in argillite in the inner garden courtyard.

Reserved by law for use only by Indians, argillite is only found on the Slatechuck River in the Queen Charlotte Islands.

# AMERICANS APPROVE

DENVER, Colo. (AP) — President Nixon's planned journey to China has the approval of 67 per cent of the American people, says a public opinion survey of the Republican National Committee.

The poll, conducted by Opinion Research Corp. of Princeton, N.J., showed 20 per cent of the 1,002 persons surveyed July 30-21 do not consider the Nixon trip a good thing. The others had no opinion.

The poll indicated that 41 per cent of the public believes China should be admitted to the United Nations; 40 per cent said it should not be admitted.

The survey also gave Nixon a 54-per-cent approval rating for the way he is handling his job. Thirty-two per cent disapproved.

# Cabinet Shake-Up In Newfoundland

ST. JOHN'S, Nfld. (CP) — A major shakeup in the Newfoundland cabinet, involving the appointment of four new ministers and the resignations of two others, was announced today by Premier Joseph Smallwood.

The new ministers include Dr. Hubert Kitchen, 42, former president of the Newfoundland Progressive Conservative Association, who takes over the education and youth portfolios.

Roy Legge, 32, project manager at the Churchill Falls hydro development site, becomes the new minister of labor. Melvin Woodward, 37, becomes minister of Labrador affairs and George Warren, 50, former deputy minister of public works, becomes works minister.

In other shifts, former works minister James R. Chalker, 59, becomes minister of provincial affairs, succeeding Dr. G. A. Frecker, 66, who is resigning from politics.

Dr. Frecker has been appointed chancellor of Memorial University, succeeding Lord Thomson of Fleet.

Eric Jones, 56, who is resigning as minister of finance, becomes chairman of the civil service commission succeeding the late John R. Courage.

Dr. F. W. Rowe, 59, leaves the ministry of education and youth to become the new minister of finance. Capt. Earl Winsor, 53, relinquishes the Labrador affairs post but remains as fisheries minister.

**MORE TO COME**

Premier Smallwood also said at a news conference that other cabinet appointments will be made, probably Friday.

Dr. Kitchen joined the Liberal party last week.

A past president of the provincial Conservative Association, he was a candidate for the Conservative party leadership in the May, 1970, leadership convention.

He quit the PC party in November 1970, two months after he was expelled from the party amid charges he had been meeting secretly with Premier Smallwood.

Frank Moores, who defeated Dr. Kitchen for the PC leadership in May, 1970, said he was "not all surprised" at Dr. Kitchen's joining the Liberal party.

Mr. Legge, a native of Howley, on the province's west coast, has been administration manager of the Churchill Falls townsite since July, 1970.

Mr. Warren was appointed deputy minister of public works in 1963 after serving as assistant deputy minister of the department for four years.

Mr. Woodward owns and operates a shipping firm at Goose Bay, Labrador, and is also president of three companies which distribute oil in Labrador and the Northwest Territories.


LUNDS
926 FORT ST.
ESTATE AUCTION
TUES.—7:15 P.M.
VIEW
Mon. 9 a.m. to 5 p.m.
Tues. 9 a.m. to Saletime
To close the following estates
MRS. BEATRICE J. LEFROY
and
CAPT. ERNEST BEAUMONT
(late of Discovery Island)
ANTIQUE AND REPRODUCTION FURNISHINGS
Sets of 8 late Geo. Mahog. Dining Chairs, Geo. Mahog. Chest on Chest, Victorian Mahog. Key Wind Dining Table, Sideboard, Bureau Desks, Settees, Chairs, D.L. Gate Leg Table, English Oak Pub Tables, Persian and Chinese Rugs, Inlaid Mahog. Bookcase, Small Bow-Front Chest of Drawers, Sutherland Table, China Cabinets, Brass and Copperware, Sheffield Plate includes a fine pair of Entre Dishes, Barlett Prints (Canadian Scenes), Paintings, China includes a "Chamberlain's Worcester" Fruit Set, Meissen Pieces, etc.
GEORGIAN SILVER
Pair of Geo. III Gravy Boats, London 1777, Geo. III Three Piece Tea Service, Wine Funnel, Caster, Pap Boat, Flatware Sugar Basket by Wm. Pitts. Victorian Silver, Etc.
ESTATE JEWELRY
Diamond and Onyx Pendant (Approx. $2,800), Rings, Pendants, Brooches, Watches, Earrings, etc.
PRELIMINARY NOTICE
AUCTION
Unclaimed
BICYCLES
For The
VICTORIA CITY POLICE
SAT.—9:00 A.M.
On The Premises
POLICE GARAGE
FISGARD ST.
Watch for further particulars.
LUNDS 386-3308

KILSHAWS
1115 Fort St.
AUCTION
2 Estates and fine consignments
Antique pieces and modern
FURNISHINGS
FRI. at 7 P.M.
Instructed by The Royal Trust, we will sell many fine pieces from the estate of the late Mr. Thees Pearse, Comox, B.C.
Antique Mahogany and Oak Roll Top DESKS
Teak wardrobes, chests and twin beds.
English Oak Welsh dresser dining ste. (cost over $1400)
English wing chair and chesterfield ste.
Modern 2-pc. chesterfield stes. Mr. and Mrs. Bedroom stes.
China cabinets — Cedar chests, coffee and end tables.
RUGS — REFRIGERATORS
RANGES — WASHERS
Carriage clock, china glassware etc. Set of sporting prints (game Cocks)
KILSHAWS AUCTIONEERS LTD.
1115 Fort St. 384-6441

## MIDDLE-CLASS ANIMALS

## MARMADUKE

"He gave up arguing with umpires since he found out they can send him to the SHOWERS."

## THE FAMILY CIRCUS

"No, this isn't my first plane ride. I was on the WHIRL-O-PLANE once at Kiddie Park."

*HOME GARDEN*

# Uncertainty Makes for Fun

By HILDA BEASTALL

The uncertainties of gardening constitute quite a quarter of the interest we have in this form of recreation, art, hobby — call it what you like.

Without the surprise happenings, the whole thing would become routine, soon losing the sparkle of freshness.

So, when we find an early spring blooming shrub with flower buds developing before July is torn from the calendar, we are properly astonished and at once begin to hunt for a reason.

Hilda

Nature, left to herself, follows laws far more implacable than any laid down by man.

It happens that a great spring interest has been the first flowerings of a number of rhododendron seedlings. R. russatum was charming in 1970 with hundreds of violet blooms in late March on an 18-inch shrub. This spring the flowering was sparse, but new growth commenced before April ended. Now with the cool weeks and dull days of late May, all of June and early July, the new tips matured, set hundreds of round flower buds which could possibly open by September.

Time will tell. I may be wrong; the whole lot may abort and there will be no time to produce more buds before winter. This is what I mean by "uncertainties" of nature.

The June flowering enkianthus campanulatus has formed a terminal bud on all new growths, but I hope it doesn't go so far as producing the pendant clusters of exquisite little bells in fall. I need them in June when the tiny crimson tip of each bell is an early summer delight.

The most obvious surprise happening this July was the discovery of flower bud clusters in the tip of every new growth on the huge laurustinus. This we all know as one of our staunchest winter garden supporters.

With its evergreen foliage enveloping the whole shrub from seven foot top to ground level, laurustinus (viburnum tinus) rarely fails to display as an added attraction all winter long the wide clusters of coral colored flower buds.

They don't open into flowers until about March. Looking at our big shrub now we wonder.

You may find in your own garden, similar surprises. As you think about them you will agree that gardening has uncertainties which the gardener is powerless to change.

This is good for us. It puts us in our proper place as servants of that great mistress, Nature.

## CRYPTIC CROSSWORD

**ANSWER TO FRIDAY'S PUZZLE**

**ACROSS**
6 Theorem
7 Limps
9 Act
10 Threatens
12 Necessity is
15 Of invention
17 The mother
19 Tap
21 Unity
22 Benefit

**DOWN**
1 Shock
2 Log
3 Mesh
4 Dictation
5 Open air
8 Tea-set
11 Reanimate
13 Events
14 Offhand
16 Paris
18 Eden
20 Set

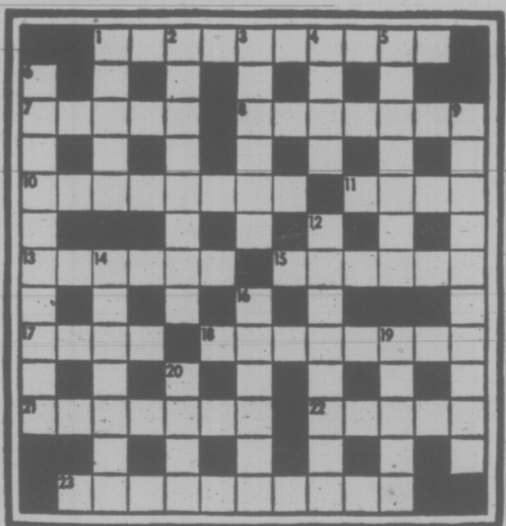

**CLUES**

**ACROSS**

1 Occasional restrictions for those involved in accidents (10).
7 To be of use as part of the bride's outfit, we hear (5).
8 Left out of the team — collapsed (7).
10 This will prevent a clear view of a waterfall (8).
11 A friend holding one container (4).
13 Vegetable part of the bone (6).
15 A point of contact for the writer (3-3).
17 The sort showing sympathy (4).
18 One likes to feel this at hand on the flight (8).
21 Sent another cable? (7).
22 Not associated with a role (5).
23 Describing one who can't get a reservation on the plane! (10).

**DOWN**

1 Main line shown on the map! (5).
2 Where lots of things are knocked down and more also destroyed (4-4).
3 See 20 down.
down(4).
down (4).
5 Elucidate what was once clear? (7).
6 Creator of "The Time Machine" (5-5).
9 To meditate rationally is not accidental (10).
12 This kind of priest can't be maeched (8).
14 This could make something modern in true setting (7).
16 He steals it with a gang (6).
19 Rents and rates revised (5).
20 and 3 down. One who has gone to pot! (4-6).

**SOLUTION TUESDAY**

### *Baby Bird First*

LOS ANGELES (AP) — A four-inch baby Giant Tinamou at the Los Angeles Zoo is believed to be the first of its species ever hatched in captivity. A spokesman said Friday the Tinamou, hatched this week, will reach a height of 14 inches in adulthood. The Giant Tinamou, which resembles a partridge, is commonly found in Central and South America.

## KARPIN ON BRIDGE

In the political arena or in one's personal life, the slogan, "economy is the watchword," might well be the winning, or practical, one. But at the bridge table its application can frequently prove to be costly. The latter was the case in today's deal, in which a frugal (or, perhaps, unthinking) defender was responsible for his side's needless defeat. Neither side vulnerable. North deals.

**NORTH**
♠ 5
♡ J 4 2
◇ K 7 5
♣ A K Q 10 8 3

**WEST**
♠ K Q 10 9 6 4 3
♡ 9 5
◇ J
♣ 7 6 2

**EAST**
♠ 8 7 2
♡ K 10 8
◇ A Q 10 8 3
♣ 5 4

**SOUTH**
♠ A J
♡ A Q 7 6 3
◇ 9 6 4 2
♣ J 9

The bidding:

| North | East | South | West |
|---|---|---|---|
| 1 ♣ | 1 ◇ | 1 ♡ | 1 ♠ |
| 2 ♣ | 2 ♠ | 3 ♡ | 3 ♠ |
| 4 ♡ | Pass | Pass | Pass |

Opening lead: Jack of ◇.

The biding sequence was unusual in that until, finally, someone said "pass."

On West's jack-of-diamonds opening lead, the five was played from dummy. East signaled encouragement by playing his eight-spot, and South followed suit with the deuce. West, not having another diamond to play back, shifted to the queen of spades, South's ace winning. West's shift to the spade, queen, instead of the king, was a good play. He wanted East, if the latter possessed the ace, to win the trick and return a diamond.

After taking the spade queen with his ace, South ruffed the spade jack with dummy's deuce of trumps. He then led the heart four, and finessed his queen successfully. Next came the ace of trumps, after which a third trump lead was made, East winning it with his king.

The best that East could now do was to cash his diamond ace. Actually, if he didn't cash it, South would have discarded his three remaining diamonds on dummy's clubs. Thus all South lost were a heart, and two diamonds.

East made a mistake at trick one when he failed to overtake his partner's jack of diamond with the queen. Had he done so, the cashing of the diamond ace would have been followed by a third diamond lead, West ruffing. Eventually East would have made a trump trick, to hand declarer a one-trick set.

From Eest's point of view, he should have recognized that South had at least three diamonds, since West could not have had more than two (if West had a tripleton J-x-x of diamonds, he would have led his third highest, not the jack).

Hence, by overtaking West's jack with his queen, in order to continue playing the diamond suit, East could never be making a losing play. And on those days (such as today) when West's jack was a singleton, it would be the only winning play.

## 'Amazing Comeback'

MONTEREY, Calif. (AP) — The sea otter, whose furry pelt led to its near-extinction, is making what a biologist says is an "amazing comeback" in the Pacific along California's Big Sur coast.

Once hundreds of thousands of sea otters ranged from Baja, California to Alaska and Japan. They virtually disappeared by 1911, slaughtered for their pelts —which sold for up to $3,800 each.

Paul Wild, 37-year-old associate marine biologist for the California department of fish and game, estimates there now are between 1,200 and 1,500 otters along the Big Sur—and they are steadily increasing in numbers.

## fun with figures

By J. A. H. HUNTER

Peter looked at the little photo. "How old is she?" he asked.

"It's no great secret" Charlie chuckled. "If you add seven times its second digit to twice its first you'll get just three times Sally's age."

You figure it out.

**(Answer tomorrow)**

Friday's answer: **Steve's number, 5001.**

**Mr. Hunter answers all letters: ideas welcomed.**

## PEANUTS

## WIZARD OF ID

## APARTMENT 3-G

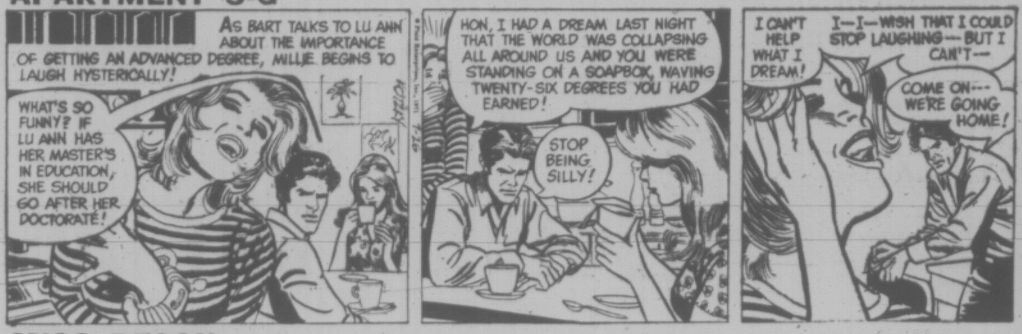


## MISS PEACH

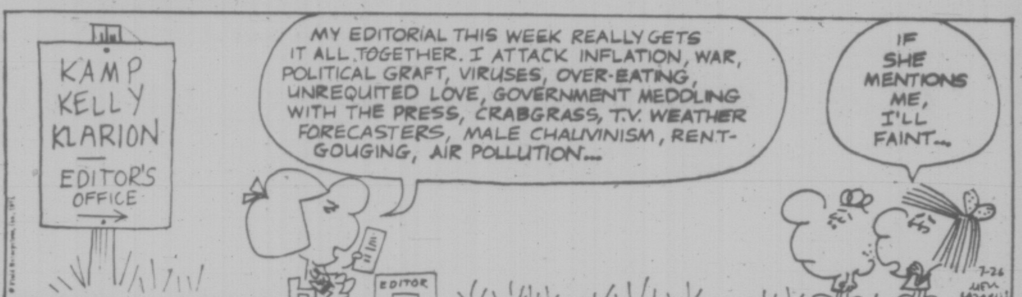


## B.C.

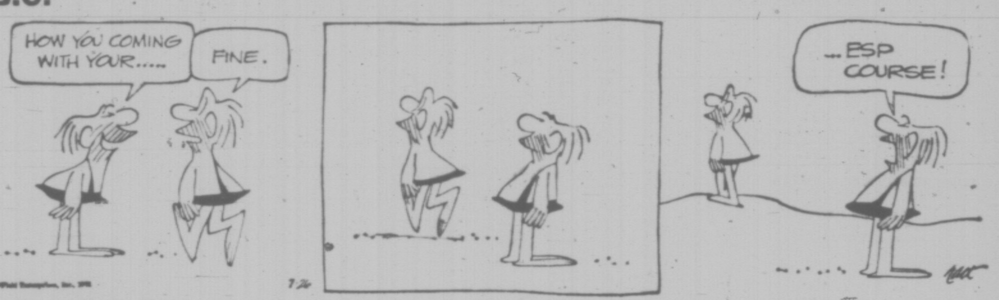


## EB AND FLO

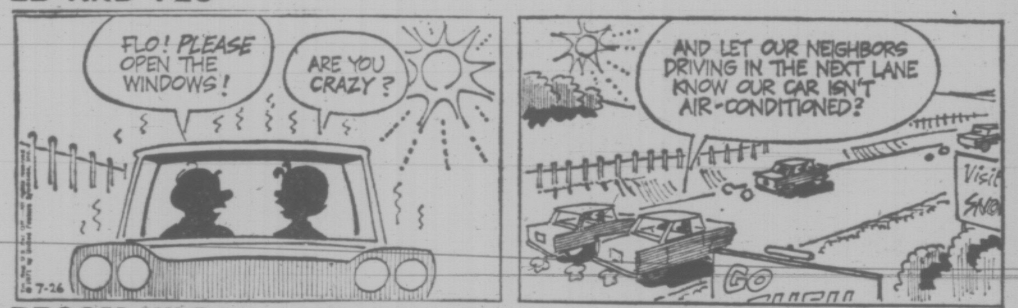


## BROOM-HILDA

## SNOJOE

## MARK TRAIL

## NANCY

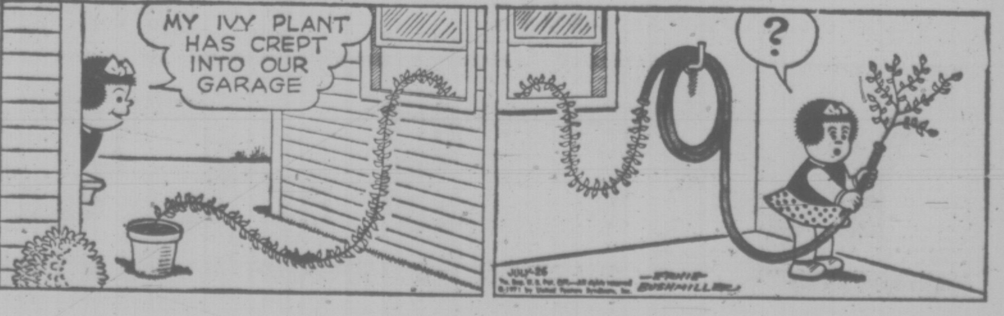

# ENSIGN CHRYSLER PLYMOUTH

Plymouth
CHRYSLER
Fargo Trucks
SALES/SERVICE

## BRAND NEW '71 PLYMOUTH DUSTER SPORT COUPES

Stock Nos. 1204, 1216, 1205, 1174

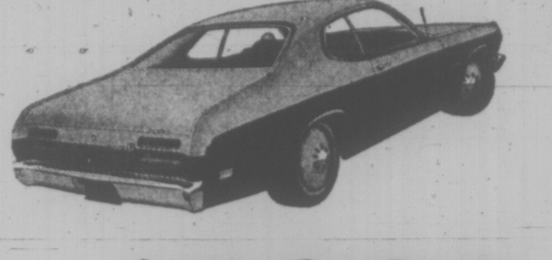

$2998
SALE PRICE

**FULLY EQUIPPED CARS**

- Slant '6' Motor
- 3-Speed Automatic Transmission
- Vinyl Seats
- Body Side Mouldings
- Rear Window Defogger

$84 DOWN ★
$84 PER MONTH

## '71 PLYMOUTH CRICKET
### 4-DOOR SEDAN

4-Speed Transmission — Bucket Seats
Power Disc Brakes — Rack and Pinion Steering
Radial Ply Tires — 14 cu. ft. trunk

SALE PRICE $2182
★ $64 DOWN $64 PER MONTH

## '71 PLYMOUTH SATELLITE
### 2-DOOR COUPE

V-8 Motor — Automatic
Vinyl Seats — Body Side Mouldings
E78 x 14 Tires — Rear Window Defogger

SALE PRICE $3595
★ $106 DOWN $106 PER MONTH
Stock No. 3055

## '71 PLYMOUTH FURY III
### 2-DOOR HARDTOP

V-8 Motor — Automatic — Power Steering
Custom Radio — Power Disc Brakes — Defogger
Whitewall Tires—Undercoat—Tinted Windshield

SALE PRICE $4495
★ $131 DOWN $131 PER MONTH
Stock No. 5044

## USED CARS
CHECK OUR CLASSIFIED AD IN THIS NEWSPAPER
CHOOSE FROM 75 TOP QUALITY CARS and TRUCKS
BUY NOW WITH LOW MONTHLY PAYMENTS

## CHOOSE FROM 180 '71 CARS and TRUCKS

CRICKETS
CHRYSLERS
FURYS
SATELLITES
VALIANTS
BARRACUDAS
FARGO TRUCKS

## WE NEED YOUR TRADE

BONUS TRADE ALLOWANCES
FOR
PICK-UPS
STATION WAGONS
SPORT CARS
HARDTOPS
AND IMPORTS

## PHONE 386-2411

## '71 VALIANT SCAMP
### 2-DOOR HARDTOP

Slant '6' Motor — Automatic
Vinyl Roof — Whitewall Tires
Deluxe Wheel Covers — Body Side Mouldings
Bumper Guards — Vinyl Seats

SALE PRICE $3292
★ $95 DOWN $95 PER MONTH
Stock No. 1185

## '71 PLYMOUTH SATELLITE
### STATION WAGON

V-8 Motor — Automatic
Vinyl Seats — Body Side Mouldings
H78x14 Tires—Power Rear Window

SALE PRICE $3995
★ $117 DOWN $117 PER MONTH
Stock No. 3062

## '71 PLYMOUTH FURY
### CUSTOM STATION WAGON

V-8 Motor — Automatic — Power Steering
Power Disc Brakes — Roof Rack — Deluxe Seats
Whitewall Tires — Undercoat — Electric Clock

SALE PRICE $4595
★ $134 DOWN $134 PER MONTH
Stock No. 5051

## MONTHLY PAYMENTS

If the Trade-in Allowance for your present car exceeds the required Down Payment, we will

REFUND THE CASH

★ ALL PAYMENTS QUOTED ARE 48 MONTHS ON APPROVED CREDIT

# YATES at COOK IN VICTORIA

Weather
Clear
Little Cooler
See Details Page 26

# Victoria Daily Times

TODAY'S NEWS TODAY
Classified 386-2121
Telephone 382-3131

88th Year, No. 39 ★★★ VICTORIA, B.C., MONDAY, JULY 26, 1971 10 CENTS DAILY 20 CENTS SATURDAY

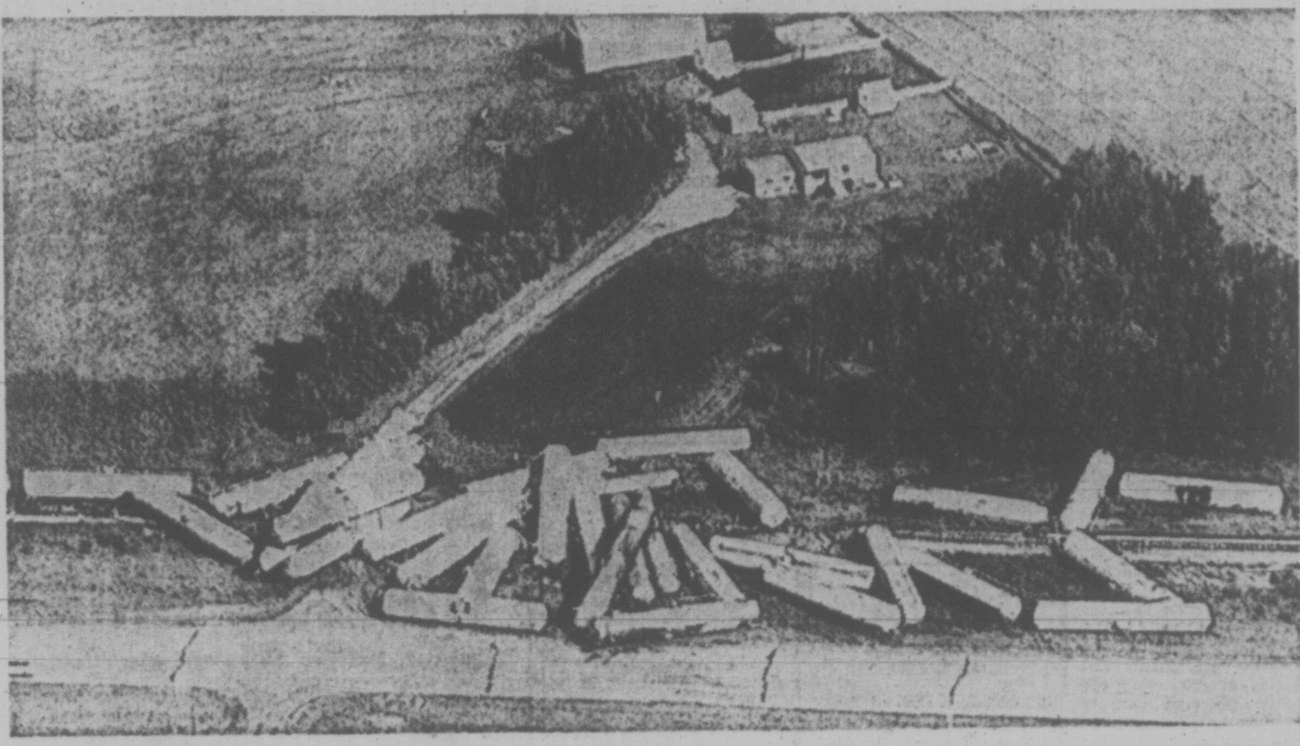

—CP Wirephoto.

**TANKCAR SMASHUP** forced evacuation of two farm families near Lacombe, Alta., today after gas fumes from one of the ruptured cars exploded sending a ball of fire into the air. The 33 wrecked cars were all empty butane or propane carriers being taken to be washed out. Authorities fear further explosions and are testing for other leaks. Nobody was hurt in the smash.

# Closure Of Woods Imminent

## 2,000 Laid Off

More than 2,000 Vancouver Island loggers have been idled by a week of warm, sunny weather that has baked B.C. woods almost to the point of closure.

It is the worst forest industry situation since last July when 1,500 loggers were out because of fires that cost a record $19 million.

The fire hazard situation is "building up seriously," said B.C. Forest Service, which makes a daily assessment and is considering hourly review of conditions as the threat of fire mounts.

There has been no campfire ban to date, nor restrictions imposed on woods operations, recreational use of the forest or travel through company-maintained lands.

All shutdowns so far have been at the discretion of logging operators concerned for their security in line with insurance requirements.

**WEST COAST**

MacMillan Bloedel Ltd., the largest operator, has laid off about 1,100 men in camps from Shawnigan Lake to Kelsey Bay. The balance are scattered from Sooke to the west coast and north to Courtenay.

In many of the operating camps loggers are on early shifts to keep them out of the woods in peak hazard period between late morning and dusk.

The forest service said operators who have chosen to close have the right to restrict the public until the situation abates.

**FIRE HAZARD**

Besides men laid off because of fire hazard, some are taking annual vacations, such as the 350 at Cayeuse and Port Renfrew operations of B.C. Forest Products Ltd.

Crown Zellerbach Canada Ltd. has sent home about 650 men from its Courtenay.

Continued on Page 2

## A HOT DAY IN JULY

British Columbia became the banana belt of Canada Sunday as thermometers soared, topping long-set records.

The temperature was 82 degrees at the Victoria International Airport, three degrees warmer than the previous record for July 25 set in 1942.

The highest temperature ever recorded in Victoria was 95 degrees in July, 1941.

Warmest place in Canada was Lytton where residents sizzled under 98 degrees.

Warmest spot on the island was Nanaimo where it was a sweltering 89, one degree higher than the previous record set in 1958. Comox reached a peak of 86, two degrees higher than the record set in 1958. The same temperature was enjoyed at Smithers on the mainland, toppling a previous record of 82 set in 1942.

The forecast is for more of the same.

But there may be some respite for those with blistered faces.

Weather officials report a small westerly building up outside the Strait of Juan de Fuca.

It could reduce temperatures by a few degrees—but just a few.

## Technical Problem Mars Smooth Start for Apollo

Times News Services

HOUSTON — Apollo 15 ran into technical problems today shortly after the smoothest countdown and moon-ward blastoff in the Apollo series.

Space engineers here are studying the apparent abnormality of a valve in the service propulsion system, but said there is no danger of spontaneous combustion of the fuel.

Shortly after leaving earth orbit at 9:24 (PDT) for the long journey to the moon, Apollo 15's automatic signals and readings from the three-man crew indicated that the valve is "in an unusual position."

The explorers are to conduct man's first driving expedition on the surface, a quest among towering mountains and along the side of a deep canyon.

Col. David R. Scott, Lt.-Col. James B. Irwin and Maj. Alfred M. Worden, all United States Air Force officrrs, broke away from the embrace of earth's gravity as a jarring rocket blast shot them out of orbit and sent them winging toward their distant target and one of hisory's greatest scientific explorations.

For nearly three hours, the astronauts had circled the globe in the command ship Endeavour, checking the craft's hundreds of systems before committing themselves to the three-day outward voyage. Then they re-ignited the third stage of their Saturn V rocket and their speed accelerated to about 24,300 miles an hour from 17,400.

The Saturn V propelled them away from their home planet right on time at 6:34 a.m. as an estimated one million persons watched in the Cape Kennedy area.

"Good job," Scott told the launch crew. "It was a very smooth ride all the way."

**ALL STAGES FIRE**

All three stages of the Saturn V fired precisely on schedule and propelled the spacemen riding in the command ship Endeavour into earth orbit more than 100 miles high.

Half an hour after leaving earth orbit for the moon, the astronauts separated Endeavour, pivoted around 180 degrees and gingerly poked a harpoon-like docking device into a connecting mechanism landing ship Falcon, cradled atop the third stage.

"We have hard dock," Worden reported.

The docking exercise, relayed live on television by the astronauts, went smoothly, in contrast to the Apollo 14 flight last January, when the astronauts made five unsuccessful attempts before finally linking up on the sixth try. The reason for the problem has never been found, but experts belive a tiny substance might have temporary jammed the apparatus.

Plans for the Moon Stories on Page 21

Endeavour and Falcon were to remain docked nose to nose until Scott and Erwin separate the landing craft for the

Continued on Page 2

## MEDINA TRIAL STARTS FOR MY LAI MASSACRE

MEDINA
. . . denies charge

**FORT McPHERSON, Ga. (AP) — Selection today for the trial of Capt. Ernest Medina, charged with assault and murder of 102 Vietnamese civilians during the My Lai sweep more than three years ago.**

**Medina, of Montrose, Colo., was commander of Charlie Company when the American Division infantry unit swept through the Vietnamese hamlet March 16, 1968.**

**One of his platoon leaders at My Lai was Lieut. William Calley, convicted at Fort Benning, Ga., March 29 of murdering 22 civilians at the Vietnamese hamlet. The jury set his term at life. His case is under review.**

**Medina denied in testimony at Calley's court martial that he ordered his troops to kill civilians at My Lai.**

## MARTIN BORMANN 'ALIVE BUT ILL'

BOSTON (UPI) — Martin Bormann, deputy fuehrer under Adolph Hitler in Nazi Germany, is alive but in ill health on a ranch in South America, the Boston Globe said today.

Bormann, who fled Allied investigators at the end of the Second World War, lives on the Paraguay-Argentine border, on a ranch called "Waldau 555," Bormann's SS number, according to a Globe interview with a former Israeli spy.

Zwy Aldouby, a former operative for "Mosad," an Israeli intelligence agency, said Bormann bought a Chilean estate after the war and then moved to Paraguay "where there are 14 colonies of emigres, and some 50,000 Nazis, ex-Nazis and Nazi sympathizers on the Argentine border."

## 100,000-Acre Fire Runs Out of Control

PRINCE GEORGE (CP)—A 100,000-acre forest fire was running out of control today in aspen and willow growth in the Teeder Creek area 135 miles north of Fort Nelson in central British Columbia.

The provincial forest service sent two water-bomber planes into the area early today after the fire—originally a number of smaller outbreaks which joined together—began expanding and moving eastward.

There was no immediate danger to any communities.

The Tee Fire was one of 17 outbreaks in the Prince George forest region, most of them small, isolated fires. A total of 125 men were on fire lines in the district.

## Heart, Lungs Used Without Consent

Times News Services

CAPE TOWN, South Africa—The widow of a 28-year-old black man whose heart and lungs were transplanted by Dr. Christiaan Barnard into a 49-year-old dental technician Sunday, said she was not informed of the transplant and if she had been, would have refused permission for it.

Rosalie Gunya, wife of Jackson Gunya, who reportedly died of injuries received in a fight, said "I would never have given permission for such a thing if I had known."

The transplant recipient, Adrian Herbert, a colored (the official designation is South Africa for mulattoes) Cape Town resident, was today reported to be in satisfactory condition with the new organs functioning.

Gunya was found unconscious with head injuries near his home early Saturday and was taken to Rondebosch Cottage Hospital.

Informed sources said members of the heart-transplant team saw him there and asked that he be transferred to Groote Schuur Hospital, where they work. He died there later that day.

Mrs. Gunya said she went to Rondebosch Hospital Saturday morning and was told her husband had been transferred to Groote Schuur.

"At Groote Schuur they said they didn't know anything about my husband," Mrs. Gunya said.

"I insisted he was there and after some time they took me to see him. He looked fine to me. He was being given blood, but there was no doctor in attendance. I left the hospital convinced he would be better soon."

The operation was Barnard's first combined heart-lung transplant, and the world's fourth. The previous ones were done in the United States. All the patients died.

The most critical period is the two weeks after the graft when the patient's resistance to infection is low and when the transplanted lungs tend to fill with fluid.

A hospital spokesman said Gunya's relatives could not be located before the operation.

Barnard and his team performed the six-hour operation after doing extensive research and experiments with animals. Herbert, bedridden two years with an incurable lung condition that weakened his heart, underwent extensive tests for four weeks before the surgery.

Nevertheless, Barnard said after the operation:

"We haven't had any experience with this type of operation clinically, and we'll just have to watch the results very closely."

## NEWS BRIEFS

### Japanese Rioting

**NARITA, Japan — About 600 casualties were reported today after bitter fighting between police and students and farmers demonstrating gainst the use of land for construction of Tokyo's second international airport.**

### U.S. Reserves Fall

**WASHINGTON (AP) — The United States' total reserve assets, including gold and convertible foreign currency, fell in June to the lowest level since August, 1938, the treasuary department reported today.**

### Third Candidate

**SAIGON (AP) — Retired Gen. Duong Van (Big) Minh today became the third candidate for the presidency of South Vietnam.**

## B.C. Ferry Crews Take Strike Vote

Strike ballots were to be distributed today among crews of B.C. Ferries, in a dispute over sick leave.

Norman Thornber, business agent for the marine branch (unlicensed) of the B.C. Government Employees Union, said results are expected by Thursday night or Friday morning.

He discounted an earlier report that a strike is imminent, saying "most likely" is a better description.

Thornber said strike action is being considered unless sick leave regulations are changed by ferry management.

**CAN'T GET SICK**

He said the regulations, issued April 17, are contrary to general procedures for the civil service. The April regulations limp absenteeism of all kinds, including leaves of absence and days off without pay, in with sick leave.

Two hundred of the union's 1,600 members have been sent letters saying they could be fired if they are absent in the next six months, he said.

"What this means is that they can't get sick any time in the next six months."

He also said the employees are unhappy with management's refusal to acknowledge doctors letters when employees are absent more than six days.

The only strike in the past against B.C. Ferries occurred in February, 1968, and lasted 13 days. The dispute was minly over the layoff of 160 employees, job security and lack of meaningful seniority.

Ferries manager Monty Aldous was called twice by the Times this morning and did not respond to messages left.

## POLICE WEARING WIGS SWEEP THROUGH GASTOWN

VANCOUVER (CP) — Undercover city police officers swept through Gastown during the weekend, arresting 31 suspects, five of them holding heroin.

About 20 young police officers, dressed in shabby style, took part in the two-day operation. At least two of them wore long hair wigs.

The squad arrested 14 suspected traffickers, including four juveniles—one a 13-year-old suspected of trafficking in LSD. A 16-year-old was also charged with possession of heroin.

The balance of the adults arrested were charged with possession of marijuana, speed and heroin.

The crackdown on Gastown was forecast last week by Mayor Tom Campbell, but the actual sweep was believed delayed because the announcement had wiped out much of the surprise element needed.

Meanwhile, two deaths believed to have been caused by drugs were reported Saturday.

Police said Lance A. Oliver, 22, a known heroin addict, was found dead at his home. A spokesman said he had been released from prison Wednesday.

The body of Cecile LaPorte, 26, was found in a hotel room off Gastown.

INDEX


| | Page |
|---|---|
| Births, Deaths | 22 |
| Classified | 22-31 |
| Comics | 33 |
| Duncan, Cowichan | 7 |
| Entertainment | 13 |
| Family Section | 18-20 |
| Finance | 8, 9 |
| Prairie | 32 |
| Sports | 10-15 |
| TV, Radio | 23 |


## SASKATCHEWAN GRITS TO NAME NEW LEADER

REGINA (CP)—The Saskatchewan Liberal caucus plans to meet tonight following the funeral of leader W. Ross Thatcher, who died Friday.

Liberal spokesman said the caucus would appoint an interim leader, probably deputy leader Dave Steuart, and would make plans for the special session of the legislature which starts Wednesday.

SUDBURY SMELTERS BLAMED

## 60 Miles Away, Fish Are Dying

TORONTO (CP) —Two University of Toronto zoologists say sulphur dioxide emitted by metal smelters in the Sudbury area is killing lake trout and other fish in the picturesque La Cloche Mountains on the north shore of Georgian Bay.

Richard J. Beamish, associate professor of zoology, and Harold H. Harvey who received his doctorship from the university in 1970, say analysis of rain and show in the Northern Ontario area indicates acid in several lakes comes from air-borne pollution and not from natural processes. The lakes are 60 miles southwest of the industrial city of Sudbury.

"Once in the atmosphere, some of the molecules of the sulphur dioxide combine with water vapor and fall to the earth as a form of sulphuric acid."

They said one of the lakes most polluted is O.S.A. Lake in Killarney provincial park, named after the Ontario Society of Artists. The area was sketched extensively by several members of The Group of Seven, including Frank Carmichael, A. Y. Jackson, Arthur Lismer and A. J. Casson.

**DESTROYS ECOSYSTEM**

"During the past few years, lake trout and other fish have disappeared suddenly from several lakes such as Lumsden and O.S.A.," say the two zoologists in an article in The Globe and Mail.

They say the waters of O.S.A. Lake "are so acid as to be lethal to most species of fish."

The acid in the snow enters the lakes in the spring and they say eventually, the concentration of acid exceeds that which some of the organisms in the lake can tolerate, and the ecosystem is destroyed." The two scientists say industry is at fault.

"Industry commonly gets rid of its wastes by building high emission stacks which spread the fallout over a greater area.

"Unfortunately, this tactic has served to carry the acid pollution into an area where the lakes are not capable chemically of neutralizing the pollutant."

R.R. Saddington, assistant to the division manager of the International Nickel Co., the largest base-metal operation in Sudbury, says "the tallest chimney in the world" being built at the company's Copper Cliff plant "is a case of making full use of a proven method of dispersing sulphur dioxide-bearing smelter gas so that it will be rendered harmless."

Writing in the same issue of The Globe and Mail, he says the stack is the best answer to pollution "within the limits of today's technology."

"At the same time, we are continuing a program of intensive research to develop a method of processing our ores that will not involve the generation of sulphur dioxide."

# TORONTO MARKET TRADING

In addition to Canadian Press stock reports, bond and mutual fund prices, market quotations also are supplied by the following firms or agencies: Investment Dealers' Association of Canada, Richardson Securities, Royal Bank of Canada, Pemberton Securities, A. E. Ames & Co., Annett Mackay Ltd., and Vancouver Stock Exchange.

**TORONTO 1:40 P.M. STOCKS**
**Distributed by CP**
**Toronto Stock Exchange—July 26**

Quotations in cents unless marked $. z—Odd lot, xd—Ex-dividend, xr—Ex-rights, xw—Ex-warrants. Net change is from previous board-lot closing sale.

## INDUSTRIALS

| Stock | Sales | High | Low | 1:40 p.m. | Net Ch'ge |
|---|---|---|---|---|---|
| **A—B** | | | | | |
| Abitibi | 4329 | $7¼ | 7 | 7¼ | + ⅛ |
| Acklands | z50 | $5⅝ | 5⅝ | 5⅝ | |
| Acres Ltd | 210 | $11¼ | 11¼ | 11¼ | — ⅛ |
| Agra Ind | 400 | $9⅝ | 9½ | 9⅝ | + ⅛ |
| Aimco Ind | z2 | $17 | 17 | 17 | |
| Alta Gas T | 975 | $45¾ | 45½ | 45½ | — ¼ |
| Alta Gas p | 25 | $72 | 72 | 72 | |
| Alta Nat | 200 | $23¼ | 23⅛ | 23¼ | + ¼ |
| [illegible] | | | | | |
| MH Cable | 200 | $6 | 6 | 6 | — ⅛ |
| MB Ltd | 2386 | $24 | 23¼ | 23¾ | + ½ |
| Magnason | 625 | $9¾ | 9¾ | 9¾ | |
| Magnetcs | 300 | 100 | 100 | 100 | |
| Maritime | 1178 | $19¾ | 19¾ | 19¾ | |
| Markboro | 500 | $5⅛ | 5 | 5 | — ⅛ |
| Markbro w | 400 | 115 | 115 | 115 | — 5 |
| Mass-Fer | 2771 | $11⅝ | 11½ | 11⅝ | |
| McLaghin | 450 | $9½ | 9½ | 9½ | |
| MEPC w | z5 | 200 | 200 | 200 | |
| Met Stores | 75 | $44 | 44 | 44 | — ⅛ |
| MGFM | 200 | 200 | 200 | 200 | |
| Micr Syst | 3942 | $7 | 6¾ | 6⅞ | + ⅛ |
| [illegible] | | | | | |
| Pemb D p | 21 | $24½ | 24½ | 24½ | |
| Penningtn | 850 | $11¾ | 11⅝ | 11¾ | |
| P Dept S | z50 | $13¾ | 13¾ | 13¾ | |
| Petrofina | 340 | $23¼ | 23 | 23¼ | |
| Phillips Cb | 350 | $11 | 10¾ | 11 | + ⅜ |
| Pow Corp | 700 | $5¼ | 5⅛ | 5¼ | |
| Price Com | 650 | $7⅝ | 7⅝ | 7⅝ | |
| Quinte C | 500 | 235 | 225 | 235 | +15 |
| Quinte A | 1400 | 225 | 215 | 215 | —10 |
| Rank Org | 3000 | $21⅝ | 21⅜ | 21⅝ | + ⅜ |
| Reed Oslr | 1000 | $9 | 9 | 9 | |
| Reichhold | 900 | $8⅛ | 7¾ | 7¾ | — ¾ |
| Reitman | 125 | $30 | 29½ | 29½ | + ½ |
| Reitman A | 175 | $29 | 29 | 29 | |
| Revelstk p | 100 | $14¾ | 14¾ | 14¾ | |
| Rileys D | 145 | 270 | 270 | 270 | |
| R Little | z50 | $16 | 16 | 16 | |
| Rothmn w | 450 | 160 | 160 | 160 | —45 |
| Rothm 2p | 565 | $17⅛ | 16⅞ | 17 | — ¼ |
| Royal Bnk | 3490 | $27¾ | 27½ | 27½ | |
| Royal Trst | 325 | $35½ | 35½ | 35½ | — ¼ |
| St Maurice | 2300 | 86 | 85 | 85 | |
| Sayvette | 500 | 350 | 350 | 350 | |
| Schneid b p | 100 | $7½ | 7½ | 7½ | — ¼ |
| Scintrex | 100 | 455 | 455 | 455 | + 5 |
| Scot Mis pr | 150 | $7⅛ | 7⅛ | 7⅛ | — ⅛ |
| Scotts | 625 | $14½ | 14⅜ | 14½ | + ¼ |
| Secur Cap | 900 | 305 | 305 | 305 | — 5 |
| Shaw LE A | 100 | $5½ | 5½ | 5½ | + ¼ |
| Shaw Pipe | 250 | $10⅜ | 10⅜ | 10⅜ | |
| Shell Inv p | 160 | $38¼ | 38¼ | 38¼ | |
| Shell Inv w | 750 | $17⅞ | 17¾ | 17⅞ | — ⅛ |
| Shell Can | 991 | $38 | 37¾ | 37⅞ | — ¼ |
| Shully's | 100 | $5¼ | 5¼ | 5¼ | — ¼ |
| Simpsons | 1803 | $20⅞ | 20½ | 20¾ | |
| Simpson S | 1250 | $27 | 26 | 27 | + ⅜ |
| Sklar M | 177 | 210 | 210 | 210 | +10 |
| Skyline H | 2 0 | $9⅝ | 9½ | 9⅝ | + ⅛ |
| Slater B pr | z100 | $13½ | 13½ | 13½ | |
| Slat W Can | 375 | $20¼ | 20¼ | 20¼ | + ¼ |
| Slate Walk | 500 | $7 | 7 | 7 | |
| Southam | 25 | $61¼ | 61¼ | 61¼ | |
| St Brodcst | 200 | $13½ | 13½ | 13½ | — ¼ |
| Steel Can | 3618 | $26¼ | 25⅞ | 26 | |
| Steinbg A | 815 | $19¼ | 19 | 19 | — ¼ |
| Suptst com | 200 | $14½ | 14¼ | 14½ | |
| Suptest od | 175 | $43¼ | 43 | 43 | — ¼ |
| **T—Z** | | | | | |
| Tamblyn | z15 | $19⅛ | 19⅛ | 19⅛ | |
| Texaco | 974 | $34⅛ | 34 | 34⅛ | + ⅛ |
| Texas Gu S | 624 | $18⅜ | 18⅜ | 18⅜ | — ⅜ |
| Thom Nes | 100 | $28⅜ | 28⅜ | 28⅜ | |
| Thom N pr | 100 | $50 | 49¾ | 49¾ | — ¼ |
| Tone Craft | 100 | $17½ | 17½ | 17½ | |
| Toromont | 100 | 95 | 95 | 95 | — 1 |
| Tor Dm Bk | 1400 | $26¼ | 26⅛ | 26¼ | + ¼ |
| Tor Star B | 100 | $23⅝ | 23⅝ | 23⅝ | — ⅜ |
| Traders A | 1300 | $14⅛ | 14 | 14 | |
| Trader A p | 200 | $25⅝ | 25⅝ | 25⅝ | + ⅛ |
| Trader 65 w | 100 | 250 | 250 | 250 | |
| Trader 66 w | 1040 | 420 | 420 | 420 | — 5 |
| Trader 69 w | 400 | 460 | 455 | 455 | — 5 |
| Transair | 5200 | 350 | 330 | 335 | + 5 |
| Trns w | 13850 | 105 | 100 | 105 | |
| Tr Can PL | 785 | $33½ | 33⅛ | 33¼ | — ⅜ |
| Tr Can Pl p | 60 | $39⅜ | 39⅜ | 39⅜ | + ⅛ |
| Tr Can A pr | z15 | $61½ | 61½ | 61½ | |
| Tr Can P w | 190 | 975 | 975 | 975 | |
| Trans Mt | 750 | $23⅞ | 23⅞ | 23⅞ | + ⅛ |
| Trizec Crp | 9800 | 165 | 160 | 165 | |
| Trizec w | 1800 | 51 | 50 | 50 | — 1 |
| Tru-Wall | 100 | 295 | 295 | 295 | + 5 |
| Uap Inc | 825 | $16 | 16 | 16 | — ¼ |
| Un Carbid | 450 | $18 | 18 | 18 | |
| U Gas | 14770 | $15⅞ | 15½ | 15¾ | + ¼ |
| Union Oil | z50 | $46 | 45½ | 46 | |
| Un Fn Mgt | 600 | $9¼ | 9 | 9¼ | |
| Van Der | 2250 | $8¾ | 8⅝ | 8⅝ | |
| Venpower | 1400 | 110 | 110 | 110 | |
| Versatile | 148 | 425 | 425 | 425 | —10 |
| Versatil A | 1100 | 360 | 360 | 360 | +15 |
| Wainoco O | 1200 | $5¼ | 490 | 495 | + 5 |
| Walk GW | 1825 | $38¼ | 37¾ | 38 | |
| Weldwod | z75 | $15⅛ | 15⅛ | 15⅛ | |
| Wstburne | 1225 | $14 | 13⅞ | 13⅞ | |
| Wbur A p | 300 | $42 | 41½ | 41½ | — ½ |
| Wburn wt | 100 | 830 | 830 | 830 | —30 |
| Westc'st | 925 | $26⅝ | 26½ | 26⅝ | |
| West Ind | 1600 | 140 | 140 | 140 | + 5 |
| W Brdcast | 900 | $26 | 25¾ | 26 | |
| W Cdn Seed | 1000 | 450 | 445 | 445 | — 5 |
| W Pacific | 3535 | $6¾ | 6⅝ | 6¾ | + ⅛ |
| W Realty | 1000 | $6¾ | 6¾ | 6¾ | |
| Westnhse | 1100 | $15¼ | 15 | 15 | + ⅜ |
| Weston | 1130 | $17¼ | 17⅛ | 17¼ | — ¼ |
| White Pas | 1040 | $12½ | 12½ | 12½ | |
| White P w | 220 | 180 | 180 | 180 | |
| Wiley Oil | 5410 | $7⅛ | 7 | 7 | |
| Woodwd A | 500 | $23¾ | 23¾ | 23¾ | — ⅛ |
| YR Prop | 200 | $7⅛ | 7⅛ | 7⅛ | |
| Zenith | 700 | 190 | 190 | 190 | |
| Zellers | 1285 | $18½ | 18¼ | 18¼ | — ¼ |

## MINES

| Stock | Sales | High | Low | 1:40 p.m. | Net Ch'ge |
|---|---|---|---|---|---|
| **A—B** | | | | | |
| Acme | 61500 | 21½ | 19 | 21 | + 2 |
| Adanac M | z200 | 75 | 75 | 75 | |
| Akaitcho | 1000 | 45 | 45 | 45 | — 1 |
| Allied Mng | 400 | 340 | 340 | 340 | + 5 |
| Am Larder | z100 | 74 | 74 | 74 | |
| Ang Ruyn | 2000 | 41 | 40½ | 40½ | — ½ |
| Ang UD | 11100 | 137 | 131 | 131 | — 1 |
| Argosy | 11250 | 55 | 52 | 55 | + 8 |
| Atl C Cop | 2000 | 56 | 56 | 56 | |
| Aunor | 1500 | 240 | 240 | 240 | |
| Avoca M | 900 | 80 | 80 | 80 | |
| Bankeno | 1570 | 790 | 785 | 785 | |
| Bary Expl | 5950 | 106 | 101 | 101 | — 5 |
| B-Dqu | 7000 | 5 | 5 | 5 | — ½ |
| Betim | 5560 | $18⅛ | 17 | 17¼ | + ¼ |
| Bl Hawk | 1000 | 54 | 54 | 54 | + 2 |
| Brameda | 100 | 205 | 205 | 205 | + 5 |
| Brenda M | 700 | 675 | 675 | 675 | — 5 |
| **C—E** | | | | | |
| Cam Mine | 2000 | 33½ | 32 | 32 | — 1 |
| Camflo | 2900 | 335 | 325 | 330 | |
| Cam Chib | 250 | 750 | 750 | 750 | —10 |
| Camp RL | 600 | $28 | 28 | 28 | |
| C Tung | 500 | 200 | 200 | 200 | — 5 |
| C Malart | 500 | 32 | 32 | 32 | |
| Cdn Nisto | 2000 | 12 | 12 | 12 | + 1 |
| Cassiar | 155 | $22 | 22 | 22 | |
| Cent Pat | 600 | 222 | 221 | 222 | + 1 |
| Chemaloy | 1700 | 285 | 280 | 285 | + 5 |
| Chestrvile | 8500 | 17½ | 16 | 17½ | + ½ |
| Chib Kay | 3000 | 7 | 7 | 7 | —1½ |
| Chib M | 2000 | 50 | 48 | 50 | + 3 |
| Chimo | 200 | 125 | 125 | 125 | — 5 |
| Coch Will | 2000 | 35 | 35 | 35 | — 3 |
| Columb M | 450 0 | 60 | 52 | 52 | — 9 |
| Camp Met | 3000 | 12 | 12 | 12 | |
| Conigo | 1000 | 12 | 12 | 12 | +1½ |
| C Durham | 500 | 129 | 126 | 126 | — 4 |
| C Marben | 2600 | 220 | 215 | 215 | — 5 |
| C Morisn | 300 | 200 | 197 | 197 | |
| Con Negus | 4500 | 13½ | 13 | 13 | + 1 |
| C Rambler | 5300 | 185 | 178 | 185 | +10 |
| C Red Pop | 4500 | 10 | 10 | 10 | |
| C Rexspar | 5000 | 28 | 27 | 28 | — 1 |
| Conwest | 200 | 960 | 960 | 960 | |
| Cop Fields | 500 | 129 | 129 | 129 | — 1 |
| Coulee | 2000 | 20 | 20 | 20 | |
| Craigmt | 610 | 895 | 875 | 890 | |
| Crowbank | 9562 | 13 | 12 | 12 | |
| Deer Horn | 5000 | 7 | 6 | 7 | + 1 |
| D'Elda | 10000 | 57 | 56 | 57 | + 2 |
| Denison | 160 | $24½ | 24½ | 24½ | |
| Dicknsn | 1000 | 105 | 105 | 105 | + 5 |
| Dome | 570 | $70½ | 70⅜ | 70⅜ | — ⅝ |
| D Explor | 2000 | 132 | 130 | 130 | — 5 |
| [illegible] | | | | | |
| Clark Can | 400 | 255 | 255 | 255 | — 5 |
| Decca R | 1900 | 220 | 215 | 215 | |
| Dynamic | 500 | 104 | 104 | 104 | |
| Francana | 500 | 410 | 410 | 410 | + 5 |
| Houston O | 1700 | 255 | 250 | 250 | — 3 |
| Houston w | 100 | 120 | 120 | 120 | |
| Inter Teck | 100 | 135 | 135 | 135 | |
| Lochiel | 6900 | 128 | 125 | 128 | + 1 |
| Mill City | 1900 | 165 | 165 | 165 | + 5 |
| Nat Pete | 1100 | 360 | 340 | 345 | —15 |
| N Davies | 4500 | 9½ | 8 | 9½ | + 2 |
| NC Oils | 112 | 785 | 785 | 785 | —15 |
| Northld | 500 | 77 | 77 | 77 | — 1 |
| Numac | 8645 | $10¼ | 10⅛ | 10⅛ | |
| Pan Ocean | 1099 | $14⅜ | 14⅛ | 14⅜ | + ⅜ |
| Permo | 4800 | 61 | 57 | 57 | — 5 |
| Peruv | z100 | 36 | 36 | 36 | |
| Petrol | 1300 | 140 | 139 | 140 | + 1 |
| Pinnacle P | z200 | 63 | 63 | 63 | |
| Place G | 570 | 137 | 137 | 137 | |
| Ponder | 1500 | 46 | 45 | 46 | + 3 |
| Peyto Oils | 2960 | 245 | 242 | 245 | + 5 |
| Ranger | 1625 | $15⅞ | 15¾ | 15¾ | — ⅛ |
| Scurry Rn | 600 | $20½ | 20¼ | 20¼ | — ¼ |
| Sieben | 500 | 845 | 845 | 845 | + 5 |
| Spooner | 1800 | 195 | 193 | 193 | — 2 |
| Total Pet | 4350 | 825 | 815 | 815 | —10 |
| Tr Can Res | 1000 | 91 | 91 | 91 | |
| U Can | 26375 | 585 | 550 | 580 | +15 |
| U Canso w | 6220 | 220 | 199 | 219 | +29 |
| Un Reef P | 1550 | 27½ | 25 | 27½ | — ½ |
| Ulster Pet | 2100 | 190 | 188 | 189 | |
| Vandoo | z300 | 7 | 6½ | 6½ | |
| Voyager P | 2500 | 520 | 515 | 520 | + 5 |
| Wespac | 2000 | 24½ | 24 | 24 | |
| Wcoast P | 220 | $12¾ | 12¾ | 12¾ | — ¼ |
| W Decalta | 3035 | 725 | 715 | 715 | |

Sales to 2 p.m.: 1,150,000.

## OILS

[illegible]

## VANCOUVER 11 A.M.

[illegible]

### Primary Distribution

The shares of the following companies may be considered as being in primary distribution through the facilities of the Exchange pursuant to a Statement of Material Fact.

e — previously issued shares.

| | | | | | |
|---|---|---|---|---|---|
| Norlex e | 4000 | 41 | 39 | 39 | — 2 |

# TODAY'S GRAIN PRICES

WINNIPEG (CP) — Rapeseed prices fell off at the close of the grain exchange today. There was exporter buying on both sides of the market and some commission house buying.

Flax had some exporter buying on a scale down with prices steady on a light trade.

Oats, barley and rye had a quiet domestic shipper trade. There was a little exporter buying in rye.

Volume of trade Friday included 1,227,000 bushels of flax, 360,000 of rye, 3,573,000 of Vancouver rapeseed and 916,000 of Thunder Bay rapeseed.

| | High | Low | Close |
|---|---|---|---|
| **Flax** | | | |
| Jly | 242¼ | 241⅝ | 242 |
| Nov | 247 | 245½ | 245¾ |
| Dec | 247½ | 245¼ | 245½ |
| Oct | 247⅜ | 246¼ | 246¾ |
| May | 257¼ | 255 | 255¼ |
| **Rapeseed Vancouver** | | | |
| Jly | 335½ | 334½ | 335½ |
| Sep | 314 | 310⅜ | 312 |
| Nov | 303⅜ | 299 | 300 |
| Jan | 297 | 294 | 294¾ |
| Mar | 291½ | 289¼ | 289⅞ |
| **Rapeseed Thunder Bay** | | | |
| Oct | 295⅞ | 293½ | 294½ |
| Dec | 283¼ | 281½ | 282½ |
| May | 291½ | 290 | 290 |
| **Oats** | | | |
| Jly | 74½ | 74½ | 74¼ |
| Oct | 73⅞ | 73½ | 73¾ |
| Dec | 72⅝ | 73½ | 73⅝ |
| May | 73⅞ | 73⅝ | 73⅞ |
| **Barley** | | | |
| Jly | 113¾ | 113¾ | 113¾ |
| Oct | 112⅝ | 111¾ | 112½ |
| Dec | 110⅜ | 109¼ | 110 |
| May | 108⅞ | 108 | 108⅞ |
| **Rye** | | | |
| Jly | 103⅞ | 103⅞ | 103⅞ |
| Oct | 105¾ | 105¼ | 105½ |
| Dec | 105½ | 105 | 105½ |
| May | — | — | 107⅛ |

CHICAGO (AP) — Soybean prices dropped as much as 4 cents a bushel in volatile trading on the board of Trade today.

Speculative activity sent the beans futures up and down within a range of around seven cents and closing prices were near the bottom.

Corn and wheat showed gains, with corn rising around a cent a bushel on the strength of reports of worsening corn leaf blight on several states, including Indiana, Iowa and Missouri. Wheat finished ahead by minor fractions.

Oats traded slowly and within a narrow range as the harvest was reported well under way with a good crop in prospect.

| | Open | High | Low | Close |
|---|---|---|---|---|
| **Wheat—** | | | | |
| Sept. | 150⅞ | 151¾ | 150¾ | 151½ |
| Dec. | 154⅜ | 155⅛ | 154 | 154⅞ |
| Mar | 156½ | 157½ | 155⅞ | 156¾ |
| **Corn—** | | | | |
| Sept. | 139¾ | 140¾ | 139⅝ | 139⅝ |
| Dec. | 135¼ | 136½ | 135 | 135⅝ |
| Mar | 139½ | 141 | 139½ | 140⅛ |
| **Oats—** | | | | |
| Sept. | 66½ | 67 | 66½ | 66½ |
| Dec. | 68⅛ | 68⅜ | 68 | 68 |
| Mar | 69 | 69½ | 69 | 69 |
| **Soybeans—** | | | | |
| Aug. | 341 | 342⅜ | 335½ | 335⅞ |
| Sept. | 337½ | 338½ | 332¾ | 333¼ |
| Nov. | 328 | 330½ | 324½ | 325½ |

**BIGGEST TANKER** ever to dock in North America is the supertanker TG Shaughnessy when she tied up at the Gulf Canada Ltd. refinery at Point Tupper, N.S., to unload 63 million gallons of crude oil. The supertanker, which has a gross weight of 133,000 tons and a total deadweight of 253,000 tons, is owned by CP Ships of Bermuda. (CP Wirephoto)

# Upsurge in Trading With Australia Seen

By BORIS MISKEW

MONTREAL (CP) — Ronald B. Hines, Australia's new trade commissioner in Montreal, says Britain's entry into the European Economic Community would result in an upsurge in Canadian-Australian trade.

"Australians now looking toward the United Kingdom for certain manufactured items might switch to Canada for similar products," he said Thursday.

Furthermore, he added, Britain's entry into the Common Market would come at a time when Canadian-Australian trade was growing rapidly, especially in the manufactured products sector.

The lanky 47-year-old trade official assumed his new post several weeks ago, replacing James M. Keddie who retired. His wife and two children, a boy, 17, and a daughter, 14, will arrive later from Canberra.

**SERVED IN MALAYSIA**

Mr. Hines, whose territory includes Ontario, Quebec and the Atlantic Provinces, spent eight months in Australia after having served for two years in Malasyia where he had been on loan to that government to help set up export and trade commissioner services.

This is his second posting in Canada. For a four-month period in 1951-52 he had been acting trade commissioner in the Australian government office in Vancouver.

Mr. Hines figured Canada and Australia, traditionally good trading partners, will look to each other for more manufactured goods in the future and this would be accelerated with Britain's entry into the Common Market.

Should the proposed entry become a reality, he said, both Canada and Australia will have to make a major readjustment in their trade pattern because the market for their products in Britain would decrease.

**GROWING TRADE**

Trade has been growing steadily between Australia and Canada.

In the last three years, Canadian imports from Australia have increased to $146.1 million from $76 million annually while exports to Australia have risen to $197.7 million from $185 million.

Mr. Hines said Australia offers a good investment potential especially in the mining and petroleum industries in which Canadians are technologically advanced.

The mining industry is based largely on iron ore, nickel, coal and bauxite and this is where the greatest expansion is taking place.

Although trade between the two countries in the past was concentrated on raw materials, in recent years Canada has been exporting such items as electrical equipment and motor vehicles.

The Ford company in Australia is a subsidiary of Ford Motor Co. of Canada Ltd.

Australian manufactured goods sent to Canada include slide projectors, surgical gloves, fishing gear, safety equipment and drills.

# Superstrain Tests Successful

MONTREAL (CP) — First tests of a prototype coach of a projected 120-mile-an-hour aluminum passenger supertrain were "very successful," say engineers for MLW Industries Ltd.

The coach is the first phase of the LRC — the initials stand for Light, Rapid, Comfortable in both French and English. It is a two-locomotive high-speed train which engineers say could be operating on a Montreal-Toronto run by 1973.

The first of two locomotives for the project is to start tests in February, 1972.

William Bailey, an Alcan engineer who originated the project in 1967, said in an interview the LRC could shave the Montreal-Toronto run to three hours.

**RAILWAYS INTERESTED**

Current passenger trains take five hours for the 380-mile trip while the CNR's Turbo made it in four before mechanical problems took it off the tracks again in Junary.

Both CP Rail and the CNR have expressed interest, Bailey said.

# Irish Moss Quality Improved

YARMOUTH, N.S. (CP) — Although the quantity of Irish moss harvested along the southwestern Nova Scotia coast is down this year, the quality has improved.

The improved quality, says Walter Murphy, vice-president and area manager for Marine Colloids Ltd., means more profits for moss harvesters in the long run.

For several years buyers have been complaining that they can't sell Irish moss that is mixed with small stones and debris. Buyers stayed away from some areas because of the high amount of debris.

The quality of the product in one Yarmouth County village was so bad it prompted the parish priest to write in his weekly bulletin:

"It appears that moss buyers are less interested in coming around here to buy moss. The reason? They are finding too many stones and useless trash in what is offered to them."

But this year's product contains fewer small rocks and other debris and Irish moss is in much greater demand.

Many inshore fishermen harvest moss to provide their summer livlihood. The southwestern Irish moss industry is estimated to be worth about $1,125,000 annually and is a stopgap between fishing seasons.

**PRICE IS DOWN**

Wet moss is selling for $3 per hundred pounds, about a quarter of a cent less than last year.

The Irish moss industry is not limited to fishermen.

Many boys and young men take the opportunity during school vacation to earn money at it and many have done well enough to pay their college tuition.

Sometimes entire families get into the act with the women and children spdearing the moss to be dried in the sun while the men are out getting another load.

Marine Colloids of Portland, Me., operates plants at Yarmouth, Shag Harbor, Pictou, three plants in Prince Edward Island, and one in New Brunswick.

Irish moss' greatest use is for extraction of carrageenin, a gelatinous substance used in food production. It takes a ton of wet Irish moss to yield 150 pounds of carrageenin.

It is also used as a stabilizing base in such products as ice cream, chocolate milk, minute breakfasts, pie fillings, beer and icings.

It can also be used in insect sprays, water base paints, inks, shoe stains, shampoos, ointments, tablets and cosmetics.

# Claims Staking Down

VANCOUVER (CP) — Claim staking and mining explorations are down by as much as 65 per cent during the first five months of 1971, compared to the same period last year, say mining industry officials.

Tom Elliott, manager of the British Columbia and Yukon Chamber of Mines said claim-staking is down 30 per cent in B.C. and has dropped 65 per cent in the Yukon. Expenditures on exploration are down 25-30 per cent in B.C., 40-60 per cent in the Yukon.

He said that 14,179 claims were staked from January to May in B.C., compared to 22,347 a year ago, and 25,236 in the same five-month period in 1969.

In the Yukon, 2,322 claims were staked this year, compared with 6,784 in the first five months of 970.

Charles Mitchell, manager of the Mining Association of B.C., agreed with Mr. Elliott that the main cause of the slump was federal legislation and tax change proposals.

"The main item is mining taxes which reduce incentives," said Mr. Elliott. "The second is the proposal to tax a prospector's good fortune.

## COMMODITIES

| | | | | |
|---|---|---|---|---|
| **NY Copper—** | | | | |
| Sept. | 4890 | 4935 | 4850 | 4925 |
| Oct. | 4895 | 4875 | 4855 | 4930 |
| Dec. | 4920 | 4945 | 4865 | 4940 |
| **NY Silver—** | | | | |
| July | 156.10 | 156.20 | 155.60 | 155.80 |
| Aug. | 156.20 | 155.70 | 155.70 | 155.80 |
| Sept. | 157.50 | 157.50 | 156.70 | 157.00 |
| **Chicago Lumber—** | | | | |
| Sept. | 111.40 | 111.50 | 108.70 | 108.70 |
| Nov. | 108.00 | 108.00 | 104.74 | 105.00 |
| Jan. | 106.30 | 106.50 | 105.00 | 105.00 |
| **Chicago Bellies—** | | | | |
| Aug. | 21.10 | 21.90 | 21.02 | 21.77 |
| Feb. | 29.60 | 29.80 | 29.35 | 29.62 |
| Mar. | 29.50 | 24.75 | 29.35 | 29.70 |
| **Chicago Plywood—** | | | | |
| Sept. | 98.50 | 98.80 | 94.00 | 94.80 |
| Nov. | 98.40 | 98.60 | 93.70 | 94.30 |
| Jan. | 99.00 | 99.20 | 95.00 | 95.00 |
| Mar. | 100.40 | 100.50 | 96.00 | 96.50 |
| May | 101.00 | 99.50 | 97.00 | 97.70 |

## Egg Prices

Producer prices released by the B.C. Egg Marketing Board in effect today are:

| | Large | Medium | Small |
|---|---|---|---|
| Vancouver Island | 41 | 37 | 23 |
| Lower Mainland | 41 | 36 | 22 |
| Interior | 40 | 36 | 22 |


**Exclusive Distributor Wanted**
For Motorcycle sidecar — 5 models available.
Territory Vancouver Island.
Phone 384-7652

**Waterfront**
and water access lots, fully serviced, underground wiring, panoramic view. All on Surfside Place, Sidney, off Beaufort Road.
656-4161—656-4739

FURNITURE
**VINYL REPAIRS**
REFINISHING
**SPECIALTY FINISHERS**
382-4612

205-10 JONES BLDG.—723 FORT ST.
CREDIT BUREAU OF VICTORIA LTD.
385-3311
- World wide credit and personnel reporting.
- "COLLECTRITE" accounts recovery service.
- Member of Associated Credit Bureaus of Canada.
- Associated Credit Bureaus of America.

Established 1911

**THEFT**
Insurance Is Our Business, Not a Sideline
**HARBORD INSURANCE LTD.**

**CAPITAL OFFICE MACHINES LTD.**
(The Lads Who Love Adler Girls)
Are Moving August 1st to
**820 FORT STREET**
See the exciting new Adler Electric Typewriter
Try It—Like It!
Try Our Electronic Calculators
From $199
**383-5700**
As Confucious said: "Nothing Succeeds like an Adler Electronic Typewriter."

**DOWNTOWN—YATES STREET**
12 Suite Furnished Apartment plus 2 Lots—Allowing Additional Expansion of 21 - 24 Suites—**$135,000** — D.P. **$40,000**.
386-2111 BERT BADHAM 592-7689
$ MONTREAL TRUST 1057 Fort $

**Are You Interested in Doing a Public Relations Job?**
We have a temporary opening for a good looking, intelligent, aggressive gal with lots of personality, who would like to work 2 days a week for the next 3 months. We are in the Nursing Home Field and require a young woman to call on individual professionals to tell them about our facilities. No experience is necessary. University graduate preferred. This is a fun challenge for the right person. Phone 388-6457 for an interview appointment. Salary open.

**NEW MOTEL ON GORGE**
**$650,000**
41 Units Plus Manager's Suite
All units new and immaculate with all the latest innovations—Color TV in each unit.
For further information contact
384-8126 JOHN F. COLWELL 598-2325
384-8126 J. McNAUGHT 383-8943
**PEMBERTON, HOLMES LTD.**
100 Government Street

Victoria Daily Times

VICTORIA, B.C., MONDAY, JULY 26, 1971 —PAGE 17



JUST ORGANIZE

# Taking the Yawn Out of Childhood

jack

scott

Word seems to have got about of my absolute mastery of the art of keeping small children amused during the holidays and so, rather than replying endlessly to individual queries and problems, I have decided to put down some general observations, hints, techniques and The Grand Strategy, itself.

These will mainly concern children between the ages of nine and 14 who might be classed as juvenile dilettantes whose ennui quotient and attention-span is challenged only by the long-tailed, ring-necked three-toed sloth.

Such children are distinguished by a tendency to sit around with solemn little faces, poking occasionally at their noses, and saying, "What'll we do **now?**" Lord love the mournful little tykes, it's time someone came to their rescue.

Only this weekend our old friends from Halifax, the Browns, arrived at the completion of their coast-to-coast caravan tour, petulantly complaining that Mark, who is 9, and Sheilah, who is 11, slept the entire way from Peggy's Cove to Cadboro Bay. Mark, it appears, aroused himself sufficiently to look for a moment out of the window at Kamloops, where several derailed propane gas cars of the CNR were exploding, but Sheilah was all but totally comatose for 3,500-odd miles except to inform Daddy that she was (a) thirsty, (b) had to go to the bathroom, (c) was about to become car sick, and (d) had to go to the bathroom **again.**

The senior Browns have not taken too kindly to my suggestion that it is entirely their fault and not the fault of their progeny. I, myself, once kept three daughters awake and amused all the way from Amsterdam to Monaco by the simple device or originating a game called "White Horse." Under the rules of this game the first to see a white horse and to call out "White Horse!" was rewarded with a dime. From Amsterdam to Monaco there were, at that time, roughly 40,000 white horses — or $400 worth under the rules of the game — but, as I will explain later, amusing children requires not merely ingenuity but often a heavy initial capital investment.

My own philosophy is based on the charitable assumption that there are no bored children. There are just non-organizing parents. Many parents, in fact, seem to cling to the notion that children can or should amuse **themselves,** an attitude that is monstrously old-fashioned. One often finds parents who simply fail to understand why children, though they may be in possession of several hundred dollars worth of sporting equipment and scientific recreational gear, will often find time so heavy on their hands.

★ ★ ★

Only the other day a neighbor with two boys quoted a remark attributed to Sam Levinson — "I bought my kids a ball and they asked me for the directions" — and let it be known that he had nothing but contempt for kids — his own — who require programming.

My own success, beyond the wildest dreams of any "Y" camp director, came from a simple, logical analysis of what small children **want** for amusement.

I soon found that it need not be involved or exotic. In fact there is just one simple rule which I'd perhaps best put right down here at the outset: **Children will be entertained by almost anything that is expensive or dangerous.** There! Nothing too mysterious about **that,** is there?

Many dangerous games can be easily contrived by any thoughtful, imaginative parent who really has his child's interest at heart.

I, myself, have had great success in organizing them for an hour or two of High Diving in Shallow Water, Roof-Jumping into Daddy's Vegetable Garden, Climbing the Extension Ladder, Throwing the Axe, Knife (the child who is "it" tries to "tag" or "stab" the others), Fire (first to set the house ablaze is the winner), Swimming Under the Big Raft and others too numerous to mention.

The more dangerous the game, in fact, the less parental control is required and the whole supervision may be left to God.

Beachside activity is particularly suitable and any number of children, boys or girls, will go for long periods playing the modern version of Duck-on-the-Rock (the child who is "it" is "duck" and the other throws rocks at it) or Drifting Out to Sea on a Log while the happy parents relax in peace.

While dangerous games are instantly popular and demand little equipment beyond gasoline, blunt instruments, sharp-edged cutting tools, explosives and matches, the modern child, as we have seen from our studies, is liable to begin yawning after eight to 10 minutes of playing **anything.**

★ ★ ★

The alternative, as I mentioned earlier, is to use money. Even old-fashioned, non-organizing parents have to use some money since it is a well-known fact that the modern child feels himself improperly dressed and in a status crisis without "official" equipment for his pastimes. This very weekend I observed one poor little orphan who came down to the beach without a full line of wet suits, flippers and aqua lungs and was drummed off the sands by all the little Jacques Cousteaus gathered there.

**Big** money, as I say, can do wonders. I often organize a game called Let's All Get Sick at the Village Store. Each of the players is allowed a dollar (although this is subject to negotiation and conciliation) and will be gone for hours buying confections guaranteed to upset their little stomachs for days.

Another swell game is called Marine Museum, in which the children are sent out at low tide to collect interesting exhibits (nails in boards, razor-sharp oyster shells, poisonous starfish, etc.). Note how their listless little eyes light up, bless their hearts, when you offer 25 cents for each and every suitable item. A hundred dollars or even less is enough to keep them occupied and in high spirits for as long as 20 minutes.

I'd go on, but this very afternoon I am to try out the introduction of a new game of Run Sheep Run. We'll use real sheep, of course, and the winner gets to kill them.

## Uvic Board Gets New Head

The board of governors of the University of Victoria has a new chairman and one of its members has been re-appointed, but a second replacement is still forthcoming.

Board member Lloyd McKenzie was elected by other members to serve as chairman and official spokesmen for the board.

Gil Auchinleck, a B.C. Tel executive who now lives in Vancouver, was re-appointed to a three-year term on the board and also was elected vice-chairman of the board.

A replacement is still being sought for past chairman Willard Ireland, whose term of office on the board expired July 1. Ireland continues to serve until someone is found to replace him.

## Treasure Island Hits the Square

Shiver me timbers! Guard your pieces-of-eight! It's Treasure Island, and in Centennial Square yet!

The kiddies got a treat Saturday afternoon when the Bastion Theatre presented the Stevenson classic free of charge to all who cared to stop and watch.

And judging from the expressions on the faces of the audience, it was a thrilling performance indeed.

Making sure old peg-leg Long John Silver wasn't sneaking up on them are: top left, Michelle deBodt, 6, of 4200 Glanford; top right, 11-year-old Sharon Dhillon of 2424 Wark; left, David Shannon, 6, of 2151 Fair Street; and right, Brad Harris, 12, of 55 Oswego.

Bastion Theatre presents children's theatre every Tuesday, Thursday and Saturday at 1 p.m. in Bastion Square and 3 p.m. in Centennial Square.

An exception is this Saturday, with Treasure Island at 12:30 in Bastion Square and 2:30 at the Mayfair Shopping Plaza.

—William E. John

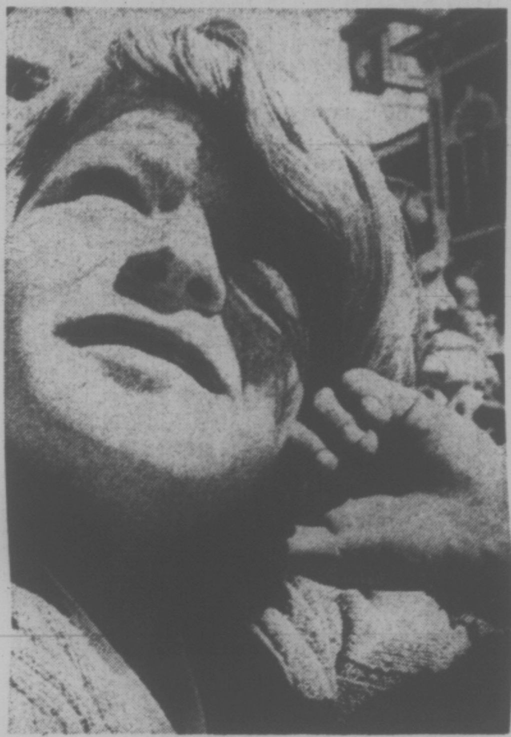

## Potato Growers Undercut

Local farmers will lose at least $30,000 on the early potato crop this year due to competition from rock-bottom priced U.S. potatoes.

Alan Barker, manager of the Island Vegetable Co-Operative Association, said that the figure was a "very conservative" estimate of the loss. Farmers will be averaging $30 less a ton this season as compared to the last two years.

He said that local sales are greatly reduced because of the demand for California potatoes on the market. "The potatoes that aren't sold in the U.S. are sent up here to be sold at low prices."

Over 1,100 tons of California potatoes were shipped to a Vancouver wholesaler as of June 28, he said. This is a 50 per cent increase over last year's import.

Federal Minister of Agriculture H. A. Olson was approached twice by the B.C. Coast Vegetable and Marketing Board, and asked to invoke existing legislative tariff regulations. This led to no result, said Barker.

"We're quite capable of handling our own produce," he said. "But we need protection from exceptionally low prices."

He pointed out that U.S. potatoes coming into Canada are taxed $7.50, while Canadian potatoes exported to the U.S. must pay $15.

"Local potato farmers spend their money and pay taxes here," said Barker. "California doesn't."

Mainland potato growers may dump three-quarters of their early-season crop because of the low prices, according to Ed Gilmore, manager of the Coast Vegetable and Marketing Board. Under normal conditions the crop would be worth about $500,000 to growers.

He said the potatoes are selling at the lowest prices in 20 years, at 10 pounds for 33 cents.

## SCREWDRIVER SUSPECT CAUGHT

City police apprehended a suspect this morning 15 minutes after Deighton service station, 752 Caledonia, was robbed of $21 by a bandit armed with a screwdriver.

Detective inspector William Andrews said today's robbery at 9:20 a.m. was similar to one Saturday when a youth armed with a screwdriver stole about $50 from the proprietor of Ben Hill Sporting Goods Ltd., 1815 Douglas.

Andrews said the suspect would appear in juvenile court later.

Ben Hill was alone in his store about 9:30 a.m. Saturday when he was robbed by a man with a screwdriver. The youth had looked around the store about 10 minutes, police said, before approaching Hill who had gone to answer the phone.

The $21 taken today was recovered, Andrews said.

## Canoe to Hawaii Starts Round Two

If you don't make it the first time — you try again.

George Tocher, 43, the West Vancouver canoe adventurer who was forced to turn back two days out of Victoria en route to Hawaii, is off again.

Tocher left the Delta Marina at Ladner where he's been since July 16 repairing a broken self-steering vane Sunday at 3 p.m.

This time he has no intentions of visiting Victoria where he fouled his gear on the shallow harbor bottom at the Causeway.

Tocher is sailing in a home-made 50-foot dugout canoe in an effort to prove that Pacific Northwest Indians voyaged to the Hawaiian Islands 1,400 years ago.

**WOODEN TILLER**

He has repaired the self-steering gear and has also exchanged a 17-foot sweep for a more conventional — and less cumbersome — wooden tiller.

His craft, Orenda, is equipped with the barest of radio instruments.

Hoping to reach the Hawaiian Islands in 45 days he has made arrangements to keep in touch with his home port by means of messages relayed by the U.S. coast guard to a Vancouver television man.

## Reid Wants Okay Now

Vancouver developer, J. A. Reid asked Victoria council for immediate approval in principle of his Wharf Street development project.

Reid's request is contained in a letter to council dated July 8. It will be read before "B" Committee Tuesday.

City hall sources say all aldermen are likely to be present when Reid's letter is read.

A strongly-worded document, the letter asks council for written approval of the Reid Centre. However, Reid indicates he is prepared to "redesign the project to comply with your wishes and with the city planning department's wishes."

●

Should aldermen be unable to give approval in principle, Reid said he wants "an immediate turndown of the project."

Reid's proposal has been the most controversial city hall issue for the last two years. The idea is at least three years old. Reid's original proposal won favor from an earlier council, but his plans have become the centre of a land-use controversy in the Inner Harbor.

Reid originally intended to build three high-rise towers as part of a residential-shopping complex. Ald. Peter Pollen has led opposition to this idea in favor of greater public access among Wharf Street.

Aldermen are likely to find it difficult to deal with Reid's request, because the future of the Ocean Cement Ltd. property next to Reid's land is still under consideration by the federal government.

●

Planning department officials said today formal approval of a federal-provincial-municipal purchasing scheme for Ocean Cement has not yet come from Ottawa.

Despite the future of Ocean Cement — which will be relocated further up the harbor if the purchasing scheme is approved — Reid has put his request as firmly as possible.

●

"Of interest to council, perhaps, is the fact that we have recently been offered one of two projects which have been announced in the City of Victoria as new developmens. We do hope the City of Victoria supports its new projects and does not acquire a reputation for discouraging investment dollars in its city or of attempting to not honor any of its assurances to investors."

City manager Bill Hooson said today he does not know which new projects Reid is talking about, nor is he aware of the properties Reid says have been offered to him.

## SHIP MOVEMENTS

**DEPARTMENT OF TRANSPORT**

/ Camsell at Cambridge Bay. Ready in Sand Heads patrol area, Racer in Discovery patrol area, Douglas in Georgia Straits, Quadra and Rider in port, Vancouver on Station Papa.

OTHER B.C. POINTS DRYING UP

## We're Still Drinking Suds Here

Sometimes it pays to be an Islander.

With a labor dispute expected to close between 75 and 100 lower mainland pubs today, sudquaffers in Greater Victoria and other Island points will be able to shed crocodile tears in their draft beer.

Only three Island beer parlors today are said to be affected by a strike and lockout at Molson's and Labatt's breweries in Vancouver.

Meanwhile, all other areas in the province are suffering as officials expect about 275 watering holes to run out of draft by the end of the week.

And in Vancouver, several Liquor Control Board outlets were limiting customers to two dozen bottles of beer each.

The three Island pubs affected are forced to sell Molson's draft only. Of these, Gorge Hotel on Tillicum expects to run out of draft early this evening while the Kings Hotel on Yates and the Goldstream Inn on the Island Highway expect to dry up early Tuesday afternoon.

★ ★ ★

These pubs do not get their supplies from Labatt's brewery in Victoria, which was not struck.

The three are affected because the Liquor Control Board only allows changes of brand twice a year and well ahead of time. In all cases, however, the parlors will remain open selling bottled beer.

On the Island, Labatt's and Molson's operate under a separate union contract. Negotiations are in progress here with a local of the brewery workers union different from the local involved in the Vancouver strike-lockout.

**NO OTHERS KNOWN**

Liquor Control Board chairman William Bruce said late last week not all Island parlors are served by Victoria's brewery, but officials at this stage know of no other off-mainland pubs involved in the shortage besides the three mentioned.

The strike began last Monday when 130 workers walked out in a contract dispute at Labatt's plant in New Westminster. Molson's locked out 100 employees at its Vancouver brewery the following day.

James Vernon, president of the B.C. Hotels Association, said Sunday the strike will last "a couple of weeks at the longest." The last brewery workers strike lasted eight weeks in 1965 and this one will probably last until next week at least because no negotiation meetings have been scheduled until that time.

Canadian and American custom officers reported the busiest weekend this year today as thirsty British Columbians flocked to Blaine and Point Roberts, Wash., to escape the drought.

Weather
Clear
Little Cooler
See Details Page 20

# Victoria Daily Times

TODAY'S NEWS TODAY
Classified: 386-2121
Telephone 382-3131

88th Year, No. 39 — VICTORIA, B.C., MONDAY, JULY 26, 1971 — 10 CENTS DAILY 20 CENTS SATURDAY

****

## 2,000 LOGGERS LAID OFF

# Forest Closure Imminent

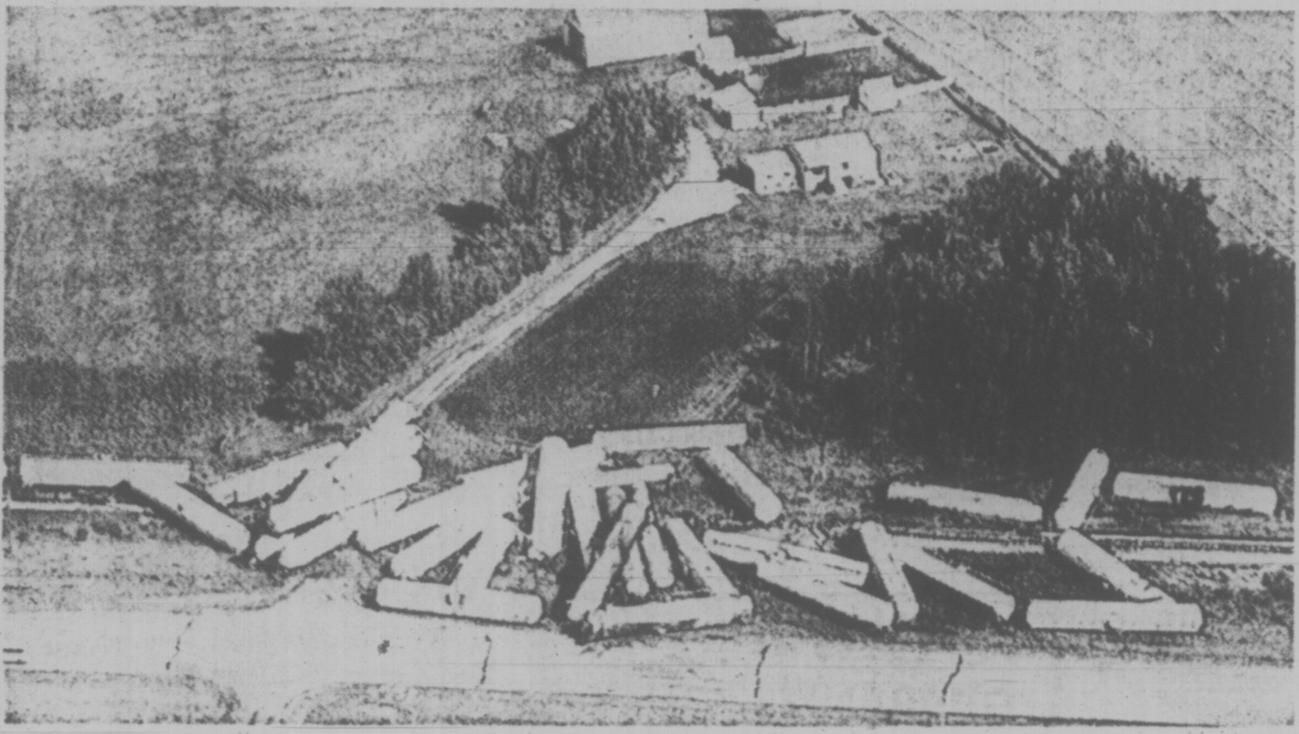

—CP Wirephoto.

TANKCAR SMASHUP forced evacuation of two farm families near Lacombe, Alta., today after gas fumes from one of the ruptured cars exploded sending a ball of fire into the air. The 33 wrecked cars were all empty butane or propane carriers being taken to be washed out. Authorities fear further explosions and are testing for other leaks. Nobody was hurt in the smash.

## Sun Bakes Woods

More than 2,000 Vancouver Island loggers have been idled by a week of warm, sunny weather that has baked B.C. woods almost to the point of closure.

It is the worst forest industry situation since last July when 1,500 loggers were out because of fires that cost a record $19 million.

The fire hazard situation is "building up seriously," said B.C. Forest Service, which makes a daily assessment and is considering hourly review of conditions as the threat of fire mounts.

There has been no campfire ban to date, nor restrictions imposed on woods operations; recreational use of the forest or travel through company-maintained lands.

All shutdowns so far have been at the discretion of logging operators concerned for their security in line with insurance requirements.

**WEST COAST**

MacMillan Bloedel Ltd., the largest operator, has laid off about 1,100 men in camps from Shawnigan Lake to Kelsey Bay. The balance are scattered from Sooke to the west coast and north to Courtenay.

In many of the operating camps loggers are on early shifts to keep them out of the woods in peak hazard period between late morning and dusk.

The forest service said operators who have chosen to close have the right to restrict the public until the situation abates.

**FIRE HAZARD**

Besides men laid off because of fire hazard, some are taking annual vacations, such as the 350 at Caycuse and Port Renfrew operations of B.C. Forest Products Ltd.

Crown Zellerbach Canada Ltd. has sent home about 650 men from its Courtenay,

Continued on Page 2

## A HOT DAY IN JULY

British Columbia became the banana belt of Canada Sunday as thermometers soared, topping long-set records.

The temperature was 82 degrees at the Victoria International Airport, three degrees warmer than the previous record for July 25 set in 1942.

The highest temperature ever recorded in Victoria was 95 degrees in July, 1941.

Warmest place in Canada was Lytton where residents sizzled under 98 degrees.

Warmest spot on the island was Nanaimo where it was a sweltering 89, one degree higher than the previous record set in 1958. Comox reached a peak of 86, two degrees higher than the record set in 1958. The same temperature was enjoyed at Smithers on the mainland, toppling a previous record of 82 set in 1942.

The forecast is for more of the same.

But there may be some respite for those with blistered faces.

Weather officials report a small westerly building up outside the Strait of Juan de Fuca.

It could reduce temperatures by a few degrees—but just a few.

## Technical Problem Mars Smooth Start for Apollo

**Times News Services**

HOUSTON — Apollo 15 ran into technical problems today shortly after the smoothest countdown and moon-ward blastoff in the Apollo series.

Space engineers here are studying the apparent abnormality of a valve in the service propulsion system, but said there is no danger of spontaneous combustion of the fuel.

Shortly after leaving earth orbit at 9:24 (PDT) for the long journey to the moon, Apollo 15's automatic signals and readings from the three-man crew indicated that the valve is "in an unusual position."

The explorers are to conduct man's first driving expedition on the surface, a quest among towering mountains and along the side of a deep canyon.

Col. David R. Scott, Lt.-Col. James B. Irwin and Maj. Alfred M. Worden, all United States Air Forces officers, broke away from the embrace of earth's gravity as a jarring rocket blast shot them out of orbit and sent them winging toward their distant target and one of hisory's greatest scientific explorations.

For nearly three hours, the astronauts had circled the globe in the command ship Endeavour, checking the craft's hundreds of systems before committing themselves to the three-day outward voyage. Then they re-ignited the third stage of their Saturn V rocket and their speed accelerated to about 24,300 miles an hour from 17,400.

The Saturn V propelled them away from their home planet right on time at 6:34 a.m. as an estimated one million persons watched in the Cape Kennedy area.

"Good job," Scott told the launch crew. "It was a very smooth ride all the way."

All three stages of the Saturn V fired precisely on schedule and propelled the spacemen riding in the command ship Endeavour into earth orbit more than 100 miles high.

Half an hour after leaving earth orbit for the moon, the astronauts separated Endeavour, pivoted around 180 degrees and gingerly poked a harpoon-like docking device into a connecting mechanism landing ship Falcon, cradled atop the third stage.

"We have hard dock," Worden reported.

The docking exercise, relayed live on television by the astronauts, went smoothly, in contrast to the Apollo 14 flight last January, when the astronauts made five unsuccessful attempts before finally linking up on the sixth try. The reason for the problem has never been found, but experts belive a tiny substance might have temporary jammed the apparatus.

Plans for the Moon Stories on Page 21

Endeavour and Falcon were to remain docked nose to nose until Scott and Erwin separate the landing craft for the

Continued on Page 2

## MEDINA TRIAL STARTS FOR MY LAI MASSACRE

MEDINA
. . . denies charge

**FORT McPHERSON, Ga. (AP)—Jury selection began today for the trial of Capt. Ernest Medina, charged with assault and the murder of 102 Vietnamese civilians during the My Lai sweep more than three years ago.**

**Medina, of Montrose, Colo., was commander of Charlie Company when the American Division infantry unit swept through the Vietnamese hamlet March 16, 1968.**

**One of his platoon leaders at My Lai was Lieut. William Calley, convicted at Fort Benning, Ga., March 29 of murdering 22 civilians at the Vietnamese hamlet. The jury set his term at life. His case is under review.**

**Medina denied in testimony at Calley's court martial that he ordered his troops to kill civilians at My Lai.**

## B.C. Ferry Crews Take Strike Vote

Strike ballots were to be distributed today among crews of B.C. Ferries in a dispute over sick leave.

Norman Thornber, business agent for the marine branch (unlicensed) of the B.C. Government Employees Union, said results are expected by Thursday night or Friday morning.

He discounted an earlier report that a strike is imminent, saying "most likely" is a better description.

Thornber said strike action is being considered unless sick leave regulations are changed by ferry management.

**CAN'T GET SICK**

He said the regulations, issued April 17, are contrary to general procedures for the civil service. The April regulations lump absenteeism of all kinds, including leaves of absence and days off without pay, in with sick leave.

Two hundred of the union's 1,600 members have been sent letters saying they could be fired if they are absent in the next six months, he said.

"What this means is that they can't get sick any time in the next six months."

He also said the employees are unhappy with management's refusal to acknowledge doctors letters when employees are absent more than six days.

The only strike in the past against B.C. Ferries occurred in February, 1968, and lasted 13 days. The dispute was mainly over the layoff of 160 employees, job security and lack of meaningful seniority.

Ferries manager Monty Aldous was called twice by the Times this morning and did not respond to messages left.

## POLICE WEARING WIGS SWEEP THROUGH GASTOWN

VANCOUVER (CP) — Undercover city police officers swept through Gastown during the weekend, arresting 31 suspects, five of them holding heroin.

About 20 young police officers, dressed in shabby style, took part in the two-day operation. At least two of them wore long hair wigs.

The squad arrested 14 suspected traffickers, including four juveniles—one a 13-year-old suspected of trafficking in LSD. A 16-year-old was also charged with possession of heroin.

The balance of the adults arrested were charged with possession of marijuana, speed and heroin.

The crackdown on Gastown was forecast last week by Mayor Tom Campbell, but the actual sweep was believed delayed because the announcement had wiped out much of the surprise element needed.

Meanwhile, two deaths believed to have been caused by drugs were reported Saturday.

Police said Lance A. Oliver, 22, a known heroin addict, was found dead at his home. A spokesman said he had been released from prison Wednesday.

The body of Cecile LaPorte, 26, was found in a hotel room off Gastown.

## SUDBURY SMELTERS BLAMED

# 60 Miles Away, Fish Are Dying

TORONTO (CP) — Two University of Toronto zoologists say sulphur dioxide emitted by metal smelters in the Sudbury area is killing lake trout and other fish in the picturesque La Cloche Mountains on the north shore of Georgian Bay.

Richard J. Beamish, associate professor of zoology, and Harold H. Harvey, who received his doctorship from the university in 1970, say analysis of rain and snow in the Northern Ontario area indicates acid in several lakes comes from air-borne pollution and not from natural processes. The lakes are 60 miles southwest of the industrial city of Sudbury.

"Once in the atmosphere, some of the molecules of the sulphur dioxide combine with water vapor and fall to the earth as a form of sulphuric acid."

They said one of the lakes most polluted is O.S.A. Lake in Killarney provincial park, named after the Ontario Society of Artists. The area was sketched extensively by several members of The Group of Seven, including Frank Carmichael, A. Y. Jackson, Arthur Lismer and A. J. Casson.

**DESTROYS ECOSYSTEM**

"During the past few years, lake trout and other fish have disappeared suddenly from several lakes such as Lumsden and O.S.A.," say the two zoologists in an article in The Globe and Mail.

They say the waters of O.S.A. Lake "are so acid as to be lethal to most species of fish."

The acid in the snow enters the lakes in the spring and they say eventually, the concentration of acid exceeds that which some of the organisms in the lake can tolerate, and the ecosystem is destroyed." The two scientists say industry is at fault.

"Industry commonly gets rid of its wastes by building high emission stacks which spread the fallout over a greater area.

"Unfortunately, this tactic has served to carry the acid pollution into an area where the lakes are not capable chemically of neutralizing the pollutant."

R.R. Saddington, assistant to the division manager of the International Nickel Co., the largest base-metal operation in Sudbury, says "the tallest chimney in the world" being built at the company's Copper Cliff plant "is a case of making full use of a proven method of dispersing sulphur dioxide-bearing smelter gas so that it will be rendered harmless."

Writing in the same issue of The Globe and Mail, he says the stack is the best answer to pollution "within the limits of today's technology."

"At the same time, we are continuing a program of intensive research to develop a method of processing our ores that will not involve the generation of sulphur dioxide."

## Heart, Lungs Used Without Consent

**Times News Services**

CAPE TOWN, South Africa—The widow of a 28-year-old black man whose heart and lungs were transplanted by Dr. Christiaan Barnard into a 49-year-old dental technician Sunday, said she was not informed of the transplant and if she had been, would have refused permission for it.

Rosalie Gunya, wife of Jackson Gunya, who reportedly died of injuries received in a fight, said "I would never have given permission for such a thing if I had known."

The transplant recipient, Adrian Herbert, a colored (the official designation is South Africa for mulattoes) Cape Town resident, was today reported to be in satisfactory condition with the new organs functioning.

Gunya was found unconscious with head injuries near his home early Saturday and was taken to Rondebosch Cottage Hospital.

Informed sources said members of the heart-transplant team saw him there and asked that he be transferred to Groote Schuur Hospital, where they work. He died there later that day.

Mrs. Gunya said she went to Rondebosch Hospital Saturday morning and was told her husband had been transferred to Groote Schuur.

"At Groote Schuur they said they didn't know anything about my husband," Mrs. Gunya said.

"I insisted he was there and after some time they took me to see him. He looked fine to me. He was being given blood, but there was no doctor in attendance. I left the hospital convinced he would be better soon."

The operation was Barnard's first combined heart-lung transplant, and the world's fourth. The previous ones were done in the United States. All the patients died.

The most critical period is the two weeks after the graft when the patient's resistance to infection is low and when the transplanted lungs tend to fill with fluid.

A hospital spokesman said Gunya's relatives could not be located before the operation.

Barnard and his team performed the six-hour operation after doing extensive research and experiments with animals. Herbert, bedridden two years with an incurable lung condition that weakened his heart, underwent extensive tests for four weeks before the surgery.

Nevertheless, Barnard said after the operation:

"We haven't had any experience with this type of operation clinically, and we'll just have to watch the results very closely."

## NEWS BRIEFS

### Japanese Rioting

**NARITA, Japan — About 600 casualties were reported today after bitter fighting between police and students and farmers demonstrating gainst the use of land for construction of Tokyo's second international airport.**

### U.S. Reserves Fall

**WASHINGTON (AP) — The United States' total reserve assets, including gold and convertible foreign currency, fell in June to the lowest level since August, 1938, the treasuary department reported today.**

### Third Candidate

**SAIGON (AP) — Retired Gen. Duong Van (Big) Minh today became the third candidate for the presidency of South Vietnam.**

## Stocks Most Active

Here are the 2 p.m. closing prices on the Vancouver Stock Exchange. For noon list see Page 8.

| | Today's close | chg. |
|---|---|---|
| **INDUSTRIALS** | | |
| Canterra | 3.60 | |
| Imperial A Warrant | 1.00 | +.05 |
| Mercuria | 1.10 | |
| **OILS** | | |
| Freehold | 2.12 | +.30 |
| Freehold A Warrants | 3.00 | +.75 |
| Allied Roxana | .92 | +.02 |
| **MINES** | | |
| Granite Mountain | .86 | —.14 |
| Pathfinder | .94 | +.13 |
| Flagstone | .35 | —.02 |

## INDEX


| | Page |
|---|---|
| Births, Deaths | 22 |
| Classified | 22-31 |
| Comics | 33 |
| Duncan, Cowichan | 7 |
| Entertainment | 13 |
| Family Section | 18-20 |
| Finance | 8, 9 |
| Prairie | 32 |
| Sports | 10-15 |
| TV, Radio | 23 |


Racing News On Page 14